INCORPORATED

CHURCH SOCIETY

OF THE

Diocese of Toronto.

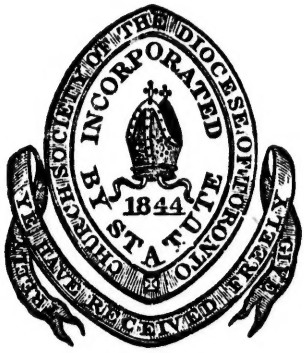

Report for the year ending 31st March, 1854.

TORONTO:

PRINTED BY HENRY ROWSELL,

FOR THE CHURCH SOCIETY OF THE DIOCESE OF TORONTO.

MDCCCLIV.

THE

TWELFTH ANNUAL REPORT

OF THE

INCORPORATED CHURCH SOCIETY

OF THE

Diocese of Toronto,

FOR THE YEAR ENDING ON 31ST MARCH, 1854.

ESTABLISHED 28th APRIL, 1842.

INCORPORATED BY ACT OF PARLIAMENT,
7 Victoria, Cap. 68.

TORONTO:
PRINTED BY HENRY ROWSELL,
FOR THE CHURCH SOCIETY OF THE DIOCESE OF TORONTO.

MDCCCLIV.

The Depository and Office of the Church Society of the Diocese of Toronto is at No. 8, Wellington-Buildings, King street, Toronto.

Benefactions from any persons, whether members or not, towards the Society's general objects, or to any particular branch of them, and all payments on the Society's account, will be received by remittances, or by payment at the Society's Office, or by the Secretary or Treasurer of any of the District Branches.

It is requested that the Annual Accounts of District Branches, and a list of all members in their respective Districts, may be transmitted by or before the last day in February in each year.

Forms of Conveyance for securing the title of Lands to the Bishop, the Church Society of the Diocese of Toronto, or the Incumbent or Rector of any particular living, may be obtained at the Society's House.

A General Meeting of the incorporated members is held at three o'clock, P. M. on the Second Wednesday in every month, (August and September excepted.)

The stated Monthly Meetings of the Standing Committee are held at three o'clock P. M., on the first Wednesday in each month, August and September excepted. During Lent these meetings are held on the Thursday subsequent.

The quarterly collections to be made in the several churches, chapels and stations will be applied to the following objects:—General Purpose Fund, or any special object the Society may determine on, in the month of January. Students' Fund in April. Mission Fund, in July. Widows and Orphans' Fund, in October.

OFFICERS

OF THE

Church Society of the Diocese of Toronto.

Patrons:

HIS EXCELLENCY THE GOVERNOR-GENERAL;
THE VEN. SOCIETY FOR PROMOTING CHRISTIAN KNOWLEDGE;
THE VEN. SOCIETY FOR THE PROPAGATION OF THE GOSPEL IN FOREIGN PARTS.

President:

THE HON. AND RIGHT REV. THE LORD BISHOP OF THE DIOCESE.

Vice-Presidents:

THE VENERABLE ARCHDEACON OF KINGSTON,
THE VENERABLE ARCHDEACON OF YORK;

The Hon. P. B. DeBLAQUIERE,
" the CHIEF JUSTICE,
" Chief Justice MACAULAY,
" Vice-Chancellor ESTEN,
" Vice-Chancellor SPRAGGE,
" JOHN MACAULAY,
" JAMES GORDON,
" Z. BURNHAM,
" GEORGE CROOKSHANK,
" ROBERT C. WILKINS,
" PHILIP VANKOUGHNET,
" HENRY SHERWOOD,
" GEORGE S. BOULTON,
" J. HILYARD CAMERON,
Sir ALLAN N. MACNAB,
The Rev. JOHN McCAUL, L. L. D.
The Rev. JAMES BEAVEN, D. D.
" Provost WHITAKER, M. A.
JOHN B. ASKIN, Esq.
THOMAS MERCER JONES, Esq.
GUY C. WOOD, Esq.
FREDERICK WIDDER, Esq.
Mr. Sheriff JARVIS,
Mr. Sheriff RUTTAN,
ALEXANDER BURNSIDE, Esq.
JUSTUS S. MERWIN, Esq.
JOHN ARNOLD, Esq.
JOHN W. GAMBLE, Esq.
GEORGE CRAWFORD, Esq.
D. B. O. FORD, Esq.
SYDNEY JONES, Esq.
L. LAWRASON, Esq.

THE CHAIRMEN OF THE DISTRICT ASSOCIATIONS.

Standing Committee:

The Rev. H. J. GRASETT, B. D.	T. W. BIRCHALL, Esq.
" H. SCADDING, D. D.	ALEXANDER DIXON, Esq.
" D. E. BLAKE, A. B.	WILLIAM ATKINSON, Esq.
" J. G. D. McKENZIE, M. A.	W. M. WESTMACOTT, Esq.
" STEPHEN LETT, LL. D.	GEORGE W. ALLAN, Esq.
" W. S. DARLING,	WILLIAM GOODERHAM, Esq.
" H. C. COOPER, B. A.	H. MORTIMER, Esq.
" WALTER STENNETT, M. A.	T. P. ROBARTS, Esq.
" HENRY BRENT,	PETER PATERSON, Esq.
" R. MITCHELE,	CHAS. MAGRATH, Esq.

Finance Committee:

DALRYMPLE CRAWFORD, Esq.	E. H. RUTHERFORD, Esq.
E. G. O'BRIEN, Esq.	THOMAS HARRINGTON, Esq.
	And the Secretary.

Land Committee:

The Hon. J. H. CAMERON, | ROBERT DENISON, Esq.

AND THE SECRETARY.

Treasurer:

BANK OF UPPER CANADA.

Secretary:

The Rev. T. S. KENNEDY.

CONSTITUTION

OF THE

Church Society of the Diocese of Toronto;

INCORPORATED BY THE STATUTE OF CANADA,

7 Victoria, Cap. 68.

FOR PROMOTING THE FOLLOWING OBJECTS:

First—For the encouragement and support of Missionaries and Clergymen of the United Church of England and Ireland within the Diocese of Toronto, and for creating a fund towards the augmentation of the stipends of poor Clergymen, and towards making provision for those who may be incapacitated by age or infirmity, and for the Widows and Orphans of the Clergy of the said Church in the said Diocese.

Secondly—For the encouragement of Education, and for the support of Day-schools and Sunday-schools in the said Diocese, in conformity with the principles of the said Church.

Thirdly—For granting assistance, where it may be necessary, to those who may be preparing for the Ministry of the Gospel in the said Church, within the said Diocese.

Fourthly—For circulating in the said Diocese the Holy Scriptures, the Book of Common Prayer of the said Church, and such other Books and Tracts as shall be approved by the Central Board or Managing Committee of the said Association.

Fifthly—For obtaining and granting aid towards the erection, endowment, and maintenance of Churches, according to the establishment of the said Church, in the said Diocese; the erection and maintenance of Parsonage-houses; the setting apart of Burial-grounds and Church-yards; the endowment and support of Parsonages and Rectories, according to the same establishment, and the management of all matters relating to such endowment.

I.

That before the Society shall enter upon business at any of its meetings, the following prayers be said:—

"Prevent us, O Lord, in all our doings, with Thy most gracious favour, and further us with Thy continual help; that in all our works begun, continued, and ended in Thee, we may glorify Thy Holy Name, and finally by Thy mercy obtain everlasting life, through Jesus Christ our Lord. *Amen.*

"O God, from Whom all holy desires, all good counsels, and all works of piety and charity do proceed, we beseech Thee to visit with Thy favour our Sovereign Queen. Victoria, and so rule her heart, that she may in all things seek Thy honour and glory. Prosper with Thy blessing the designs of this Society. Comfort with Thy grace those benefactors who contribute to its support. Bless the ministry of Thy servants, the Clergy; the endeavours of all who are engaged in spreading the knowledge of true religion in this Province, and the labours of those Missionaries who are promoting the same in foreign parts. And may Thy Holy Spirit direct all our consultations to the advancement of Thy glory, and the good of Thy Church, through Jesus Christ our Lord. *Amen.*

"O Merciful God, who hast made all men, and hatest nothing that thou hast made, nor wouldest the death of a sinner, but rather that he should be converted and live: have mercy upon all Jews, Turks, infidels, and heretics, and also upon all those heathen nations upon whom the light of Thy glorious Gospel hath not yet shone; especially the Indians of this continent. Bless the means used for their civilization and conversion, and take from them all ignorance, hardness of heart, and contempt of Thy Word: and so fetch them home, Blessed Lord, to Thy flock, that they may be saved among the remnant of the true Israelites, and be made one fold under one Shepherd, Jesus Christ our Lord, who liveth and reigneth with Thee and the Holy Spirit, one God, world without end. *Amen.*

"Our Father, which art in Heaven, hallowed be Thy Name. Thy kingdom come. Thy will be done in earth as it is in Heaven. Give us this day our daily bread. And forgive us our trespasses, as we forgive them that trespass against us. And lead us not into temptation; but deliver us from evil; for thine is the kingdom, the power, and the glory, for ever and ever. *Amen.*"

AND WHEN BUSINESS IS ENDED:

"Almighty God, Father of all mercies, we thine unworthy servants do give Thee most humble and hearty thanks for all Thy goodness and loving-kindness to us and to all men; more particularly for the providential support by which this Society hath been enabled to spread abroad the knowledge of Thy sacred truth. But above all, for Thine inestimable love in the redemption of the world by Thy blessed Son; for the means of grace, and for the hope of glory, which Thou hast given us, in the same our Lord and Saviour Jesus Christ; to Whom with Thee and the Holy Ghost be all honour and glory, world without end. *Amen.*

"The grace of our Lord Jesus Christ, and the love of God, and the fellowship of the Holy Ghost, be with us all evermore. *Amen.*"

II.

That all those who are now, or who shall hereafter become Members of the Association, and who shall subscribe Ten Shillings annually to the Funds of the Society, or contribute as much as Five Pounds in one sum, shall be associated Members of the Society, and shall be eligible to be Members of the Corporation.

III.

That every Incorporated Member subscribe not less than One Pound Five Shillings annually to the Funds of the Society, or contribute not less than Twelve Pounds Ten Shillings in one sum, or land to the value of Twenty-five Pounds; and that the Standing Committee be empowered, with the sanction of the President, to recommend persons, whether Associated Members or not, to be elected into the Corporation as Life Members, who shall have contributed through any of the Parochial Associations in connexion with the Society, in money, the sum of Twenty Pounds, or in land to the value of Thirty Pounds, for any of the following special purposes: To be invested or held in trust for the endowment of a Church, Rectory, or Living within the Diocese; to be invested or held in trust for the Widows and Orphans' Fund; to

be invested or held in trust for the endowment of a Church-school, and that it shall be the duty of the Secretary at the Meeting in the month of October in each and every year to make a return of those who have not paid up the 25s. for the year ending the 31st day of March previous, and that he shall propose that such names be erased from the list of incorporated members.

IV.

That the Corporation shall consist of the Bishop of Toronto for the time being, of the Members appointed by the Charter, and of so many of the other Associated Members of the Society as shall be elected by ballot Members of the Corporation, at the meetings to be from time to time holden on the days and at the place appointed by the By-laws of the Corporation for its stated meetings. Provided always that the whole number of Members of the said Corporation, in addition to those who are made Members by the Statute, shall at no time exceed three hundred, and that the whole number of Members of the Corporation shall never be less than one hundred.

V.

That the Standing Committee of the Society, to be appointed as provided in one of the following By-laws, be empowered, with the sanction of the President, to recommend persons, whether Associated Members or not, to be elected into the Corporation, without reference to the limitation of numbers.

VI.

That the Lord Bishop of Toronto for the time being shall be President of the Society, and the Venerable the Archdeacons within the Diocese shall be Vice-Presidents.

VII.

That the Society shall, at their Meeting on the first Wednesday in June in each year, choose one or more Vice-President or Vice-Presidents in addition to the Archdeacons; one or more Treasurer or Treasurers; two or more Auditors; one Secretary; and such other officers, ministers, and servants, as shall be thought convenient, to serve in the said offices for the year ensuing. Provided always, that no person not a member of the Society be eligible to any office.

VIII.

That the paid officers of the Society to be appointed by the foregoing rule, shall be a Secretary, and a subordinate officer to be selected by himself; that the former shall be in Holy Orders, uncharged with Parochial cure, and that he shall furnish security to the satisfaction of the Solicitor to the amount of £1000, himself in £500, and two sureties in £250 each. Also the Auditors.

IX.

That the Standing Committee shall propose to the Board at the General Meeting in October a list of seven Members of the Society, to form the Tract and Book Committee for the year ensuing; that at that Meeting any member be at liberty to propose another list of seven members of the Society, instead of that proposed by the Standing Committee; and that the election of the Tract and Book Committee take place at the General Meeting in October.

X.

That if it shall happen that any of the persons at any time chosen into any of the said offices shall die, or on any account be removed from such office at any time during the period for which he was elected or appointed to serve, in such case the President, or any one of the Vice-Presidents, shall convene a meeting, to be held at the usual place of meeting of the Society, at such time as shall be specified in the notice of such meeting: and that such Members of the Corporation as shall be present at the meeting, or a majority of them, shall and may choose an officer or officers

in the room or place of such person or persons so dead or removed, as to them shall seem meet. Provided, that it shall not be necessary for any such Meeting to be called for supplying a vacancy in the office of Vice-President: but the President may do so in his discretion.

XI.

That the Society shall and may, on the second Wednesday in every month, excepting the months of August and September, forever hereafter, and oftener if occasion requires, meet at the place heretofore used for the transaction of business of the said Society, or such other place as may be hereafter appointed for that purpose; and that the President or Standing Committee have power to call a Special Meeting of the said Society at any time.

XII.

That no act done in any meeting of the said Society shall be valid and effectual, unless the President, or some of the Vice-Presidents, shall be present at such Meeting.

XIII.

And with regard to all meetings of the Society, and to the making, altering or repealing any By-Laws, Rules or Regulations, at such Meetings, it is to be specially noticed, that by the Act of the Legislature incorporating this Society, (7 Vic. ch. 68) it is enacted that no act done in such Assembly or meeting of the Corporation shall be valid or effectual, unless six persons of the Corporation, at the least, shall be present, and the major part of them consenting thereto.

And further, that no Constitution, By-Law, Rule, or Regulation of the Society, nor any abrogation, repeal, change or alteration of the same, shall be passed, except notice of such intention shall have been given at the previous monthly meeting, and then it shall not be of any force or effect until it shall have been sanctioned and confirmed by the Bishop of, or administering, the Diocese for the time being, by writing under his hand.

XIV.

That there shall be a Standing Committee (three of whom shall be a quorum), to prepare the business for the Monthly Meetings of the Society.

That the President, Vice-Presidents, Rural Deans and Secretary, be *ex officio* members of the Standing Committee.

That the other members of the Standing Committee, not exceeding twenty in number, shall be elected by the Society out of its incorporated Members residing in the City of Toronto and its vicinity, also of a Clerical and Lay Member from each of the several District Branch Associations in connection with the Parent Society, to be elected annually by such Branch Association.

That of the non-official Members of the Standing Committee residing in the City of Toronto and its vicinity, the four who having been on the Standing Committee for one entire year, have attended the fewest meetings of the Standing Committee during the twelve months ending on the first Wednesday in March, shall go out at the Annual Meeting in June; and if any doubt shall arise under this rule, which Member of those who have attended the fewest meetings is to retire, then the one who has served the shortest time on the Committee shall be considered to have vacated his seat.

That the Standing Committee shall recommend to the Society at its Meeting in March in each year, four Members to be elected in the place of the four retiring Members, who shall not be eligible for the ensuing year.

That any Member of the Society wishing to propose other candidates for election on the Standing Committee, be required to give in the names of such candidates to be proposed by him, at or before the Monthly Meeting in March.

XV.

That Minutes of all the proceedings of the Society be taken, and that at each meeting of the Society the Minutes of the preceding meeting be read by the Secretary, and signed by the Chairman.

XVI.

That the accounts of the Society be closed on the thirtieth day of April in each year; and that the same be audited within one month from that date.

XVII.

That the Secretary conduct the correspondence of the Society, take Minutes of the proceedings of the General Meetings and Committees, prepare the Annual Report of the Society, attend meetings of the Branches throughout the Diocese under the direction of the President, and take the general superintendence of the affairs and accounts of the Society in all its departments.

XVIII.

In connection and correspondence with the Society, District Associations shall be established, comprising one or more Districts, (as shall be approved by the President,) into which the Province is by law divided; the same to be composed of the Clergy resident within the bounds of the same, and all other Members of the Church who shall contribute in aid of the Society's Funds; the Archdeacon, or Senior Clergyman resident within its bounds, shall *ex officio*, be Chairman of such District Branch Association, with whom shall be associated, as composing a Committee of Management, the Clergy of the several Parishes or Missions within the bounds of such District, and one or two Laymen from each of the same, and a Secretary and Treasurer.

A General Meeting of each Branch District Association shall be held in each year, at any time and place which may be agreed upon at a previous Quarterly Meeting of the Committee of Management, and Quarterly Meetings of the Committee of Management—not less than five to form a quorum—shall be held for the transaction of the ordinary business of the Branch Association.

In order the more fully to carry out the objects of the Society, each Parish, in the person of its Clergyman and Churchwardens, shall be a Sub-Association, in correspondence, through its Chairman, (the Clergyman) with the District Branch Association, and may be denominated, *The Parochial Committee of the Church Society*. The Committee shall meet so often, and at such periods, as they shall themselves decide to be most convenient, inviting the co-operation of all the Parishioners in their deliberations and designs. They shall collect subscriptions and donations from the members of the Church, in such manner as they shall deem most effective, and endeavour by every means in their power to augment the resources of the Society. All moneys raised to be transmitted to the Treasurer of the District Association.

One-fourth of all monies paid into the hands of the Treasurer of the District Committees respectively, together with the full sum of One Pound Five Shillings for each duly recognized Clergyman within the District, or in case of Life Membership, the sum of Twelve Pounds Ten Shillings shall be transmitted to the Treasurer of the General Society, to be at the disposal of the Central Board, and the remaining three-fourths of all such collections shall, when required, be expended within the Parish or District in which they have been made, for such objects only as are specified in the Constitution of the Society—the allotment to be made at the Quarterly Meetings of the District Branch Association. All moneys not required to be expended for local purposes, and remaining unappropriated at the General Annual Meeting of the District Association, shall be forthwith transmitted to the Treasurer of the Society at Toronto.

The District Associations, through their respective Secretaries, shall communicate to the Secretary of the Parent Society at Toronto a minute statement of all receipts and expenditures within the sphere of their operations, embodied in the form of a Report, once in each year, so soon as convenient after the General Annual Meeting of such District Branch Associations.

XIX.

That four Sermons be preached annually in the several Churches, Chapels, and Stations in this Diocese, in aid of the funds of the Society, at such times as the Lord Bishop shall appoint; that of these collections the proceeds of one shall be for the

benefit of the Widows and Orphans of Clergymen deceased; of another, for the maintenance of Travelling or Resident Missionaries in this Diocese; of another, to aid Theological students; and that the proceeds of the fourth shall be appropriated to any other object embraced within its Constitution, as the Society may from time to time direct.

XX.

That no application for a grant, loan, or other assistance, be entertained from any Rectory, Incumbency or Mission, in which there shall not have been established a "Parochial Committee" of this Society under the provisions of the article of the Constitution thereof, reporting to and in communication with the Parent Society, and which all the requirements of said Constitution shall not have been complied with, unless upon the omission of such requirement a special written dispensation within three months of the date thereof; and further, that accompanying such application there be a distinct and accurate description of the object towards which aid is sought, together with a detailed account of the sum of money collected in the locality or elsewhere towards the same object, and how applied: Provided nevertheless, that it shall be all times competent for the President to recommend to the Standing Committee any case which in his Lordship's opinion may require special consideration; and should the Standing Committee report favorably thereon, that the Society may in such case grant the assistance so sought, or any portion thereof; and further, that no application be entertained from the Widow or Orphan or the guardian of the Orphan of any deceased Clergyman of this Diocese who shall not have conformed to the provisions and requirements of a certain By-law entitled a "By-law for the due administration and improving the Widows and Orphans' Fund of the Church Society of the Diocese of Toronto," and also of any amendments to the said By-law, which may be enacted from time to time according to the provisions of the Constitution of the said Society, unless upon the omisison of any of the said requirements a special written dispensation had been granted by his Lordship the President, and forwarded to the Secretary for registration within three months after the date thereof. Provided nevertheless, that it shall be at all times competent for the President to recommend to the Standing Committee any case which in his Lordship's opinion may require special consideration, and should the Standing Committee report favourably thereon, that then the Society may grant such proportion of any annuity as to said Society may seem fit, and that it be the duty of the Secretary after each Annual Meeting of the Society to notify to each Clergyman whether he have or have not complied with the requests which would entitle his Widow and Orphans to the pension.

XXI.

That the Charter and these By-laws do together form the Constitution of the Church Society of the Diocese of Toronto, and that nothing which is contained in the Constitution of the Society established on the 28th day of April, 1842, or in any By-law, Rule, or Regulation, amending or altering the same, shall apply to or be in force in respect to, the Incorporated Church Society of the Diocese of Toronto, except such provisions thereof as are above continued in force.

TWELFTH ANNUAL REPORT

OF

The Incorporated Church Society

OF THE

DIOCESE OF TORONTO;

PRESENTED AT THE ANNUAL MEETING AT TORONTO,

HELD ON WEDNESDAY, JUNE 7TH, 1854.

It is with feelings of the deepest gratitude to Him, from whom alone all good things do proceed, and without whose blessing all human efforts would be unavailing, that your Committee present this their Twelfth Annual Report. The fact that the income of the Society during the past year was much larger than it has ever been, is not the only one which affords matter for congratulation. New parochial branches have been formed, and the reports which have been received from some of them shew results which could hardly have been expected by the most sanguine well-wishers of the Society; others, in consequence of certain local engagements, which had been previously entered into, could remit but little to the Society in this the incipient stage of their existence, but they all give good promise for the future. Finding how readily the laity came forward to assist in carrying on the work of the Church, in most of the parishes visited by your Secretary during the winter, the clergy, who, in some instances had called their meetings with but little hope of success, afterwards expressed their conviction that such periodical meetings as were required by the Constitution of this Society would not only be calculated to strengthen their hands, and enable them more effectually to carry on their local ecclesiastical improvements, but also by impressing upon the minds of their flock that they should be lively members of the Catholic Body, incite them to evince the fruits of faith—fruits such as our Holy religion is alone calculated to induce—true charity, and the love and unity of the brethren enlisted under the same banner.

The notes of your Secretary, taken whilst on his journeys in the course of last year and the commencement of the present one,

will shortly be published. These, in addition to the several district and parochial reports, which for the most part have appeared in print, and long extracts from which will be found in the appendix to this report when published, will, your Committee hope, satisfy all its members of the wisdom of the Society in adopting the recommendations of the Committee, which in the commencement of the year 1852 were appointed to devise the best means of reforming and giving vitality to it; and also those suggested by the Special Committee which, in February, 1853, was selected to revise the By-laws, particularly those which related to the Widow and Orphans' Fund. A mere glance at the pages of the appendix containing the summary of contributions and collections made in behalf of the several objects of the Society, ought to convince the most skeptical of this, if they have been accustomed to examine the corresponding pages in former years.

INCOME.

The income of the Society, not including monies received on trust or on account of depository, appears previous to the closing of the books to have amounted to £3,156 19s. 4d. Of this sum £64 13s., however, should be deducted, as that amount was received after the closing of the books last year, but belonged to its income. Last year all monies received during the month of April were included in the income, whereas this year the books were closed on the 6th April, and the sum of £156 has been since received, making the income of the Parent Society amount to

		£3,248 6 4
Showing an increase over the past year amounting to £966 9s. 6d.		
The estimated income of the several branches and parochial associations has, so far as has been yet ascertained, amounted to.....	£2,501 17 10	
Being an increase on last year of £821 12s. 7d.		
Deduct as remitted to Parent Society a little over one-fourth.....	790 16 1	
		£1,711 1 9
To which add monies received on account of the late depository, instalments on loans, and dividends and rents paid in for particular trusts.....		459 17 6
And the total receipts of the Society and district branches, for the 12th year, amount to.....		£5,419 5 7

The total receipts, as reported last year, were £6,246 4s. 4d.; but it must be remembered that in this sum were included the proceeds of the sale of the depository stock (£1,400) and debts due to the same, amounting to over £200; whereas this year only about £54 has been received on this account. So far from there being any decrease, the excess in the actual income of the Society and its branches may be fairly set down, as above, at £1,788.

DEPOSITORY.

Your Committee regret to be obliged to report that the affairs of the late Depository are still in a very unsatisfactory state,—large sums being apparently due to it, far more than sufficient to liquidate all claims against it, and leave a large balance to invest, the interest of which might be annually expended in the purchase of books and tracts for gratuitous distribution in the poorer settlements; but only £54 16s. 11d. has been received on this account, few persons having taken any notice of the circulars sent to them at different times: and the late assistant secretary having as yet failed to complete the books, your Commitee have refrained from taking steps to enforce settlement; but the accounts have now been handed over to a gentleman to collect on commission, with instructions to endeavor to close every account without delay.

THE ANNUAL SERMONS.

The proceeds of the four annual collections appointed to be taken up during the past year amounted to £1,291 5s. 5d., of which £23 11s. 8d. have been remitted since the books were closed,—showing an increase of £446 16s. 8d. over the amount collected last year.

The Mission Fund collections were made at	171	stations,	amounting to	£209	8	4
The second, the Widow and Orphans' Fund,	323	"	"	468	5	2
The General Purpose Fund,.....	209	"	"	363	14	10
The Students' Fund,.....	165	"	"	249	14	3

But short notice was given of the appointment of this last collection; but as the by-laws of the Society require that four collections should be taken up in the several churches and missions, and the financial year of the Society ends on the 31st March, there was no option in the matter. If, as your Committee recommend, the financial year do not henceforward close until the 30th April, then ample time will be allowed for the quarterly collections to be transmitted to the Parent Society prior to the day named for the closing of the books.

THE MISSION FUND.

The previous year two collections were appointed to be taken up on behalf of this object: the result was that collections were made at 173 stations, and the amount realized was £309 5s. 6d. But one collection has been taken up in the past year, and has been made at 171 stations, and has realized £209 8s. 4d. There is invested on this account by the Parent Society, £575, bearing interest. The following Missionaries, Catechists, and Schoolmasters have drawn their incomes in part, or in full, from this fund:—The Rev. C. C. Johnson, Missionary in the Midland District, at the rate of £30 per annum; Rev. J. Kennedy, Assistant Missionary to the Indians on the Grand River, £13 15s. 6d., the greater part of his salary being paid by the New England Society—this

gentleman has lately been appointed to the Mission of Mersea: the Rev. Geo. Salmon, for Missionary duty in Talbot District, £25; Mr. J. Burkitt, Catechist in the Townships of Oro and Orillia during the illness of the late Rev. G. Bourne, and until the appointment of his successor, £25; Peter Jacobs, Indian Schoolmaster at Walpole Island, £50; Chas. Keezwick, Interpreter and Schoolmaster at the island Newash, Owen Sound, £50; and to a Catechist and Schoolmaster at the Irish Settlement near Sandwich, £10.

Travelling expenses of the Rev. Dr. O'Meara, during his summer and Winter Missionary visits, drawn for since the closing of the books, £6 10s., so that the charge on this fund during the past year amounted to £210 5s. 6d. Mr. Chance, a gentleman sent out from England last autumn, was engaged at a salary of £50 per annum to assist Dr. O'Meara, and having been with him some time it is hoped that he will shortly be able to act in the capacity of Schoolmaster and Catechist at Garden Island, but previous to his taking up his residence there, it is imperative that a church and a dwelling should be built; the Society have sent to make inquiries as to the amount of money required to be raised in order to erect these, and your Committee trust that the funds will not be wanting, when an answer to these queries has been received. This Fund is pledged for the ensuing year to pay the sum of £236 10s., a small sum indeed for a Church Missionary Society to contribute towards so noble an object, but your Committee are confident that if our Diocesan can find more Missionaries, there will be no difficulty in raising the amount which may be required for their support.

Two Missionaries, the Rev. A. H. R. Mulholland and the Rev. F. Tremayne, jun'r., draw £60 each from the Mission Fund of the Gore and Wellington District Branch. The Rev. F. Tremayne, sen., and the Rev. N. Watkins, have received their stipends in the Eastern District chiefly from the funds raised by the Parochial Branches organized by themselves. The Niagara District Branch would gladly have supported a Missionary if the Lord Bishop could have spared them one.

WIDOWS AND ORPHANS' FUND.

The subscription of every clergyman has been carried at once this year to the debit of W. O. F., and so long as all the other objects of the Society are advocated in every parish, such an appropriation can be annually made. The proceeds of the annual sermon have sufficed, and, if the claims on this fund are clearly set before the Laity, will for many years suffice, to pay the annuities.

Your Committee would desire, however, to impress this fact upon the minds of all, viz: that the largest pension it is proposed to pay is but a very small sum comparatively speaking, and will barely provide bread for the helpless family, much less education

for the orphans. They would therefore venture to suggest to the members of the several congregations in the Diocese, that in no better way can they evince their attachment towards him who ministers to them spiritual food, than by contributing a trifle individually towards a fund which shall enable the churchwardens to pay the premium required to assure his life for such a sum as may relieve his mind from all fear that his wife and children shall, at his decease, have to part with everything in order to pay the funeral expenses and other liabilities.

The proceeds of the annual sermon have exceeded those of the last year by £152 13s. 8d., and were collected at 323 stations instead of 180. During the year there has been invested, on account of this fund the sum of £1086 19s. 9d., making the total now invested £3,819 13s. 6d., and after keeping in hand a sufficient sum to pay the half yearly pensions, which will fall due previous to the next collection, there is a balance for investment amounting to £808 10s. 10. The Committee thankfully acknowledge the receipt of the following handsome contributions to this fund: Hon. Mrs. Macaulay, of Kingston, £25; Messrs. Allan & Robinson, on dissolving partnership, £50 each; and £200 bequeathed by the late Hon. Col. Allan, a gentleman who always manifested a lively interest in the welfare of the Society, and was one of its earliest Vice-Presidents. Four widows and fifteen orphans are at present on the list of annuitants.

GENERAL PURPOSES' FUND.

The collection on behalf of this Fund was appointed to be taken up in the month of January, a time when most of the Parochial Meetings were being held, and when, therefore, it was supposed the people would be most familiar with the various objects of the Society; it realized £360 11s. 10d. The whole sum received on this account during the year amounted to £1,265 15s. 9d., after deducting £100, the proceeds of two instalments on sales of land, which can only be expended in the purchase of other land. This is the only fund at the disposal of the Society to meet the salaries of its officers, the rent and taxes, the printing of the report, and all other contingent expenses; and yet some persons have expressed astonishment that the grants annually made have been so few, and so trifling in amount; and also some exception has been taken to the resolution of the Society only to aid in carrying out some work likely to be of permanent benefit. Applications for grants towards the purchase or erection of log and frame buildings have been refused, because it was considered that if the by-laws regulating the disposal of the funds of district branches were properly carried out, instead of the course which has been too generally adopted of each parochial branch expending the three-fourths

of the monies collected on its own local objects, there would be always money in the Treasurer's hands to meet such claims as the District Committee might approve of.

The report costs a large sum of money annually; it contains in the appendix the name of every contributor, no matter how small the subscription, and a copy is sent to every subscriber of 5s.; of this 5s. only 1s. 3d. is transmitted to the Parent Society, and a fraction over one-half of this is returned in the shape of a report, leaving not quite 7½d. to defray the ordinary expenses of the Society, and to be distributed amongst its several objects. In many instances the Society has been fully convinced of the great benefit which would be conferred on the Church by advancing the first instalment, or making loans in order to effect the purchase of glebes or parsonages for country parishes; but though its income was apparently large, the greater portion was only on trust for certain purposes, and it was therefore obliged to refuse the required assistance. Your Committee conceive that by-law III. requires that to entitle a subscriber to the privileges of an incorporated member, 25s. ought to be contributed to the funds of the Parent Society, or the sum of £12 10s. remitted to the Treasurer, which would constitute a life member, unless a sum of £20 in cash, or £30 in land, were contributed for the permanent endowment of the Church in any locality. Your Committee, therefore, are proposing no change, but merely carrying out the obvious intentions of the Society, as laid down in by-law III., when they recommend that 25s. should be transmitted from each District Treasurer for every incorporate member residing within its bounds. The charter restricts the number of members, in addition to those incorporated under the act, to 300; this would always insure an income of £375, which added to the one-fourth of the other parochial subscriptions remitted, and the proceeds of the annual sermon, would cause the Society's influence to be realized; as the General Purpose Fund of the Society may be applied for the support of Missionaries, for the circulation of the Bible and Book of Common Prayer and Tracts, or other objects, all of which tend to benefit the Church at large throughout the Diocese.

Two of the objects named in the Constitution of the Society, it has not yet been able in any way to effect, viz: the augmentation of the stipend of poor clergymen, or the encouragement of church schools, yet these, as well as a provision for the maintenance of additional Missionaries, might be to a great extent carried out, if every member of our church throughout the Diocese contributed a small sum annually towards the General Purpose Fund.

Your Committee are happy to announce that the sum collected for the Jubilee Fund of the Society for the Propagation of the Gospel in Foreign Parts, has been at length forwarded to their

Treasurer, and they trust that the members of our Church will the more readily contribute to this fund, when they are aware that in order to do this the Society has pledged itself to repay with interest, by four annual instalments, the sum of £384—it having been borrowed on the credit of four gentlemen.

Grants of Service Books, Bibles, and other Books and Tracts, to the amount of £46 7s. 6d., have been made during the year.

The Committee cannot too strongly urge upon the attention of the Society, that the General Purpose Fund is wholly unequal to meet the urgent and increasing demands made upon it for the general benefit of the Church.

DIVINITY STUDENTS' FUND.

This year, though as before stated under the head *Annual Sermons*, but short notice was given of the collections to be made for this object, and they were required to be taken up before the collections for the last object had all been made, yet your Committee are enabled to report that not only has the amount exceeded that of the preceding year, but also that the object was advocated at a greater number of stations. Last year there were only 157 collections, whilst this year 167 have been reported, and some of the clergy have stated that if longer time had been given, dollars would have been paid where they only received shillings. The amount collected last year was £214 17s. 8d., whereas this year £249 14s. 3d. has been received. Eight Divinity Scholarships have been paid to the fund of Trinity College out of this fund, viz: three of £30 each, two of £25, and three of £20, to Divinity Students at Trinity College.

LANDS.

Several deeds of sites for churches and burial-grounds have been made out during the year in trust to the Society; a complete list of them will be found in the appendix. Your Committee would draw particular attention to the following, in the hope that other individuals and parishes may be induced to go and do likewise.

The South half of Lot 12, con. 9, in the Township of Dunwich, has been granted to the Society by Mr. George Macbeth and wife, as an endowment for the Church at Dunwich.

8 acres and 1 rood, part of Lot 10, con. 1, township of Hope, have been granted by Dr. Smith, of Port Hope, as an endowment of St. John's Church in that town. This property, being near the town, is at present very valuable.

The parish of Georgina has purchased, as an endowment for St. George's Church, the N. E. quarter of Lot 16, Lake con., North Gwillimbury, comprising 30½ acres.

27,796 acres are now held in trust by the Society, including——

acres purchased by the S. P. G. F. P. Of these, 4,405 acres are leased, the rental of which amounted during the past year to £196 7s. 6d.

Much valuable information has been obtained concerning some of the lots, and great pains taken in selecting lands to be purchased with the proceeds of the sale, on very advantageous terms, of four lots, but in consequence of the restrictions at present applicable to the sale of Crown lands, only two lots have as yet been bought.

GENERAL.

Your Committee find great cause to congratulate the Church in this Diocese on the aspect of its affairs. The first assembling of our Diocesan Synod was most encouraging, as it was numerously attended from all parts of the Diocese, and no doubt the manner in which its proceedings were conducted will have its due weight in strengthening the arguments of those who, in the British Legislature, have consistently advocated the rights of the Colonial Churches; and before another annual meeting, it is to be hoped a permissive bill will have passed, giving to the Church in every Diocese, that which all sectional denominations already have—namely, the power, under certain proper restrictions, to manage their own local matters. Now that the iniquity of attempting to secularize the Clergy Reserves, a property set apart for the maintenance of religion by the British nation, simultaneously with the granting a constitution to this portion of its dominions, has been set forth in all its deformity, such a change has evidently manifested itself in the opinions of many who previously advocated such a measure, as to encourage your Committee in entertaining the hope, that if any are hardy enough to introduce a bill on such a sacrilegious question in the Legislature, the voice of the vast majority will be indignantly raised in the negative.

The present system of school education also appears to be better understood by the public than it was, and your Committee trust that the views of the B. N. A. Bishops, expressed at their conference in the year 1852, will soon be adopted by all who believe "that righteousness exalteth a nation." They are thus set forth in the minutes of the proceedings of that important meeting:

"Whereas systems of Education are very generally introduced and supported in these Colonies, either (1) excluding religious instruction altogether from the Schools, or (2) recognising no distinction except between Roman Catholics and Protestants, whereby no opportunity is afforded us of bringing up the children of our Communion in the special doctrines and duties of our faith, to the manifest depravation of their religious principles, and with crying injustice to the Church of England, we desire to express our decided conviction,

"(1.) That all education for the Members of our Church should be dis-

tinctly based on the revealed religion of the Old and New Testaments, with special reference to their duties and privileges, as by baptism regenerate, and made God's children by adoption and grace.

"(2.) That all lawful and honorable methods should be adopted to move the Colonial Legislatures to make grants to the Church of England, as well as to the Roman Catholics, and other religious bodies, as they require it, and according to their numbers respectively, for the education of the members of their own communion."

Your Committee conceive that the thanks of this Society are due to those gentlemen who, by their writings, have endeavored to set these two questions in their proper light before the public, and especially to those many editors of the press, in the three Dioceses, who have so consistently and ably advocated them.

Your Committee would here gratefully acknowledge the liberality of the Hon. J. H. Cameron, who in March last made provision for the foundation, in perpetuity, of two scholarships in Trinity College, of the annual value of £25, tenable for three years: open to the sons of Clergymen resident and doing duty in British North America, with a preference *ceteris paribus* to those who intend to receive Holy orders in the Church of England.

The Clergy of the Provinces will recognize in the limitation of these scholarships a kind and thoughtful appreciation of the peculiar difficulties under which they lie in providing for the education of their children—and we may perhaps be permitted to suggest that if the example of Mr. Cameron's munificence were followed by the addition of a third scholarship, the cycle would be completed, and the son of some clergyman enabled to matriculate every year at Trinity College, furnished with the means of defraying half the expenses of his Academical course. G. W. Allan, Esq., has also very recently communicated to the College Council his intention of founding immediately three scholarships of the annual value of £30, one in Divinity, one in Law, and one in Physic. Of the particular conditions under which these scholarships are to be held, early information will be given.

Your Committee refer with the highest satisfaction to these acts of enlightened liberality—not only because they tend to secure the permanence of an Institution in which the Church is deeply interested, but also as a general benefit to the community, inasmuch as they invite parents to seek for their children those educational advantages which, in the existing condition of society amongst us, are but too likely to be undervalued.

In addition to the occasional Students in Law and Medicine, (in the former 25, in the latter 2) the matriculated Students of the College during the past year amount to 50, of whom 22 are preparing for the sacred Ministry of the Church.

Your Committee rejoice in the continued prosperity which has attended the labors of the two venerable Church Societies, the

Society for the Propagation of Christian Knowledge, and the Society for the Propagation of the Gospel in Foreign Parts, which still continue to manifest proof of their love to us, who under God, are mainly indebted to their fostering care for the spiritual blessings we enjoy.

It is with great regret that your Committee have learned from a correspondence which has lately appeared in the public prints, that the S. P. G. F. P. have been accused of a corrupt appropriation of their funds to this Diocese, the alleged ground for their partiality being that our venerable Diocesan and the Clergy in general are, if not wholly given up to, are at least inclined to look with favor upon the system designated *Tractarianism*. If by the charge of *Tractarianism* is meant a leaning towards Popery, either in doctrine or practice, your Committee feel called upon publicly to declare that a more unfounded and uncalled for statement was never put forward.

Reports have been received from the sister Societies in the Dioceses of Nova Scotia, Quebec, Newfoundland, New Brunswick and Montreal, all of which tend to show that the members of the Church throughout the N. A. Colonies are becoming more and more alive to their duty, and that she is, under the divine blessing, indeed "lengthening her cords and strengthening her stakes."

Your Committee cannot conclude their report better than by quoting the language of the New Brunswick Society's Report, so applicable is it to the Church everywhere at the present day.

"We are engaged in this great work at a period of diversity of opinion even among the members of the Church. But whatever the nature of these differences, or the evils to which they lead, we must all agree that, as Christians—members of Christ's Holy Church—we are bound to maintain and to extend, as far as in us lies, the blessings we ourselves enjoy. Among churchmen, both in England and the United States, the feeling is said to be every day prevailing, that it is high time to lay all party feeling aside, and as the peculiar people purchased by the blood of a common Saviour, to show forth by united works of love "the praises of Him who hath called us out of darkness into his marvellous light." The work for which this Society solicits the offerings, labors and prayers of her members may, most of all, lead to such a desirable result amongst ourselves. That great spiritual destitution exists, not only in more distant settlements, but every where around us, is notorious. "The harvest truly is plenteous, but the laborers are few." Many thousands for whom our Saviour died are born, and live and die without God in the world. Let a sense of this appeal with its full force to every heart, and there will be found little time and less inclination for anything but what may conduce to the salvation of those whose spiritual wants call upon us for relief. In doing this, the distant members of the Church will look towards us with hope; many now living as heathens will be led to our Communion, and all will see from what the Church is doing, what they will never be led to believe by any other means, that "the Lord of Hosts is with us, that the God of Jacob is our refuge."

DISTRICT AND PAROCHIAL BRANCHES.

St. James's Parochial Branch.

Few years have been marked with so many gratifying instances of generosity as that which is now under review, and in the brief notice it is proposed to take of them, your Committee feel it to be their pleasing duty humbly to thank God for the increased spirit of zeal and liberality which has been manifested, and to ascribe to Him, as the sole author of it, the entire praise and glory.

The average attendance of pupils at the Parish Schools for the last year has not exceeded 110, viz., 60 boys and 50 girls. This may be considered a small attendance where the population is so large, but it must be remembered that with one teacher only in each school, it would scarcely be possible to do justice to a much larger number, and if a sound and scriptural education can be given to these in strict accordance with the principles of our Church, the time and money devoted to the purpose will not be deemed misspent. The children, particularly in the male department, have made most satisfactory progress, not only in secular knowledge, but in that also which is of incomparably higher moment. The Scriptures are daily read and explained in the schools, and the catechism of the church taught with the exposition published by the Church of England Bristol Tract Society, and the children are examined and catechised weekly by the Clergy. The Sunday School, which still assembles at 9 A. M., contains an average of about 250, and is taught by an effective class of voluntary teachers, who have much satisfaction with their pupils.

As these schools are mainly dependent upon the annual grant voted from the funds at your disposal, the Committee have no hesitation in recommending that this grant be continued.

The Parochial Lending Library was opened for the use of the Parish and the public generally in December last. It contains nearly 500 volumes of useful and instructive works, chiefly of a religious character, to which additions continue to be made from time to time as means are afforded. To H. Rowsell, Esq. and Mrs. S. Ridout the Committee are indebted for donations of books. The Library is open on Saturdays from 10 A.M. to 12 for the delivery and exchange of books, and the Committee avail themselves of this opportunity to commend it to the notice of heads of families. For a trifling subscription of five shillings per annum they can obtain the use of many interesting and valuable works, furnishing profitable reading for themselves and their children.

The late Hon. W. Allan, who proved himself a warm and zealous friend of the Church Society from its original foundation, and was one of its most active Vice Presidents, bequeathed to the Rector of the parish £100 in trust for ever, the interest of which is to be applied annually to the purchase of books for the use of the Sunday and Parochial Schools. Your Committee hope and pray that the example of their departed benefactor, whose name will thus be perpetuated in connexion with the seminary of religious education, and handed down in grateful remembrance to future generations, may have the effect of prompting others to similar deeds of love and mercy.

Your Committee have to announce with feelings of lively satisfaction, that the debt on the school-house is now entirely extinguished. To several benevolent ladies of the congregation, who co-operated with them in raising the means for accomplishing this object, their warmest thanks are due, as well as to Captain Beresford of Newmarket, formerly a member of our congregation, whose contribution for this purpose (being the balance remaining after the exertions above alluded to had been made) amounted to the liberal sum of £17 19s. 1d.

The late Miss Cameron, of Gore Vale, a lady distinguished like Dorcas of old for "good works and almsdeeds," the fruits, as we believe, of an humble and living faith in the Lord Jesus, and who had contributed most generously during her lifetime to the funds of the church in which she worshipped, expressed her desire, amongst other charitable gifts, that the sum of £100 should be appropriated from her estate in aid of the Cathedral debt, a request which her surviving brother and representative has, in the most liberal manner, directed to be carried into effect.

While recording these cheering proofs of the lively interest felt in the cause of God by living friends, and the parting tokens of love to the same cause bestowed by those who have ceased from their labors and entered upon the rest which remaineth for his people, your Committee would indeed be wanting in gratitude did they omit to mention another instance of self-denying exertion to promote the divine glory. Three ladies of the congregation, at much personal inconvenience, cheerfully and voluntarily undertook and successfully completed the arduous task of liquidating the debt on the magnificent organ of the Cathedral Church. By their untiring efforts and the liberality with which their appeal was met, the large sum of £271 was raised, which enabled the churchwardens to make an immediate settlement of all claims against them on that account. Gratefully do your Committee acknowledge their deep obligations to those ladies whose disinterested kindness rendered such essential service at the moment when it was most urgently required. Without this we should still have been embar-

rassed with a harassing debt, and less able to sustain those charities in any state of efficiency which to a great extent are dependent upon the Society for support.

The subscriptions to the funds of the Branch this year amount to £133 7s. 6d., shewing an increase of £17 12s. 6d. over the collections of the previous year. This result is so far most satisfactory: at the same time we notice with regret the scanty list of subscribers' names, compared with the large number of members of the Church embraced in the sphere of operations of the Branch Society; and your Committee are of opinion that if some means were adopted by which every member of the congregation should be called upon, the subscription list would be greatly increased.

Church of the Holy Trinity.

A Parochial Branch was this year re-organized in this Church and committees appointed. The sum of £33 15s. was subsequently collected, and £8 6s. 3d. paid into the Parent Society. We give the following extracts from the report read at the meeting:—

"Let each member of the congregation make it a point of duty and consider it a privilege to lay by every week, for the objects enumerated in this address (and there are few who are so poor that they cannot give something), and the Committee will be enabled to carry out each and all of its designs, and place the Parish, in point of efficiency, on an equality with any in the Diocese.

"By the munificence of an absent and unknown friend, the Church was erected without the people being called upon to contribute towards the building, which enables them to subscribe more liberally to the funds of the Association.

"In consequence of the congregation being so long scattered, owing to the church having been occupied by the congregation of St. James' Church, much could not be expected from them; but now that we are again united, let us shew that we appreciate the privilege of being permitted to worship in a church, where all the seats are free and unappropriated, where the rich and poor are—as they ever should be in the House of God—upon an equality.

St. George's Church, Etobicoke.

This Parochial Branch reports that in consequence of a heavy debt upon the Church still unliquidated the contributions to the Church Society have not been large. Still the amount collected exhibits the gratifying feature of a marked *increase* upon that of the preceding year; being for this year £13 11s. 10½d.; if to which be added, as formerly, the clergyman's subscription of £1 5s., we should find for this year the sum of £14 16s, 10½d. to be compared to last year's collection of £8 0s. 10d.

Of the above £7 17s. 6d. has been paid into the Missionary Fund, having been collected especially for that object, the balance being retained for local purposes.

Christ Church, Mimico.

In this Branch, as yet only partially organized, £3 6s. 7d. has been collected and paid in for the Missionary Fund; the collection last year having been only £1 15.

The sum of £8 10s. was collected at Weston and paid over to the Parent Society.

St. John's Church, York Mills.

A retrospect of the affairs of our local Branch, so far as collections may be taken as a test, is upon the whole very encouraging for the past year. The collections made amounted to £20 18s. 1½d. Of this sum £10 9s. 1½d. was transmitted to the Parent Society, and the remainder, £10 9s., handed over to the churchwardens.

Besides this collection, there were three special offertory collections made in the Church—one for the Mission Fund, one for the Widows and Orphans' Fund, and one for the General Purposes' Fund, making together the sum of £9 9s. 7d. So that the sum of £19 18s. 8d. was contributed by this congregation during the past year, for the diffusion of true religion in the poor and destitute settlements of the Diocese.

The remainder of the subscriptions of the parishioners to Trinity College, Toronto, has with two or three exceptions, been all paid in during the past year, amounting to upwards of £30 5s.

Thornhill and Vaughan.

Hitherto the amounts contributed by this Branch year by year, exclusive of the first, have been pretty nearly equal. The subscriptions from the united Parochial Associations of Thornhill and Vaughan amounted this year to the sum of £38 2s. 1d. of which £12 12s. 4d. was remitted to the Parent Society.

The Vaughan Parochial Association, established at an early period in the Society's history, did but little, except during the first year of its existence, until its revival three years back; and since then the three-fourths applicable to its local objects were expended for two years in necessary repairs of the Church and the erection of a carriage-shed attached thereto; while the whole of the subscriptions for the remaining year were paid without deduction into the Parent Society.

The way in which the three-fourths belonging to the Thornhill Association have been appropriated has been minutely detailed in the Reports of your Committee for former years. It will therefore suffice on the present occasion to observe generally that for three consecutive years this Branch appropriated £20 per annum towards the stipend of a travelling missionary in the Home District. This, amounting in all to the sum of £60, now stands to the credit of this Association in the books of the Parent Society, and is still available for the purpose originally intended, the Lord

Bishop not having been able as yet to spare the services of a clergyman for that important sphere of duty. And here your Committee beg to acknowledge with much thankfulness the munificent donation of £100 currency given a year or two since by a member of the Society in this Parish as a contribution to this object, which if not the most, is certainly one of the most important objects which the Society has in view, viz.: "The Mission Fund." For two years successively grants to the amount of £10 each year, were made in aid of the erection of the Church at the Oak Ridges; and for other two years the three-fourths were laid out upon improvements in the burial-ground and Church at Thornhill. This brings the account of the expenditure to the close of the year 1851; since which period it has been resolved that the three-fourths belonging to this branch shall be applied to raising a fund for the erection of a parsonage-house in the Parish, and they have consequently been so applied for the years 1852 and 1853, and accounts brought into the Vestry books.

From the above it will appear that the gross amount subscribed and collected within the Parish for the erection of a Parsonage House is £270 16s. 9d., of which £61 15s. was subscribed by the members of the congregation, and £32 14 4d. contributed from Parochial Association Fund, making together the sum of £94 14s. 4d. from these sources; leaving, exclusive of Mr. Cameron's fee returned, a balance of £17 3s. contributed by the Rector; that £255 14s. 5d. has been expended in procuring a suitable site for the proposed building, which is conveniently situated as regards the Church, about one-half acre in extent, with a wide frontage on Yonge-street, and that there remains at this date in the hands of the Treasurer of the Building Fund a balance of £15 2s. 4d. applicable to the erection of the building.

It having been thought by your Committee, on account of the very crowded state of the burial-ground, to provide with as little delay as possible for its enlargement, and there being a piece of land immediately adjoining the present burial-ground of about one acre in extent which it was thought would be very suitable for the purpose, steps were some time since taken to ascertain the price and terms of payment upon which it might be secured for that sacred purpose; but your Committee regret to be obliged to state that so large was the consideration demanded that they were compelled to give up all thoughts of securing the requisite enlargement in that way. Your Committee, while alluding to this subject, cannot, however, omit to mention the liberal donation of a debenture which at maturity will produce the sum of £66, and was given toward the accomplishment of this object by the same benevolent individual who, as already noticed in a previous part of this Report, gave the munificent donation of £100 to the Mission Fund.

Lloydtown and Bolton.

Your committee, in reviewing the history of the united mission of Lloydtown and Albion, cannot but praise God and take courage. There has been a steady increase of good feeling towards the church, showing itself in the increased number attending her services, in the number and regularity of her communicants and also in the amount contributed for church purposes. In regard to the latter, the amount collected and paid in for the year ending Easter, 1853, exceeded by £21. 5s. 4½d. that of 1852, and that was an increase over any former years. Your commitee feel called upon to record their gratitude to Almighty God for these marks of his favour, and to unite with the Psalmist in saying, "Not unto us, O Lord, not unto us, but unto thy name be the praise."

Lloydtown.—During the year your committee expended the proportion of the diocesan subscription allowed to be reserved by the constitution of the Society for church purposes, in repairing the church, erecting a shed and finishing the church-yard fence, the completion of which involved an outlay of £9. 2s. 4d. more than the funds in the Treasurer's hands, consequently leaving the church debtor for that amount. £15. 11s. 6d. has been raised for the Society, of which £4. 16s. 0d. was sent to Parent Society.

Bolton.—The amount reserved from the funds of this parochial branch, after providing necessary books for the Sunday School, was set aside to meet the expenses of erecting a pulpit and completing the internal arrangements of the church; orders were given to a proper person, who has not yet fulfilled his contract: the amount remaining in the Treasurer's hands for that purpose is £8. 6s. 10d. £23. 8s. 9d. was collected for Society, and £6. 4s. 0d. remitted to Parent Society. In connection with this particular station your committee cannot deny themselves the pleasure of recording an act of consideration on the part of the congregation connected with Christ Church, shewing as it does their feeling of regard towards the clergyman labouring amongst them. During the summer one of his horses died; about a fortnight or three weeks after, one of the churchwardens waited on him with a request from certain individuals that he would be pleased in his travels to look about and endeavour to find a horse which he thought would suit him, as they determined to provide the means whereby his loss might be remedied. He was limited to no price, the only request being "get one you think will suit:" after a time one was found, for which the owner wanted $95; the horse was purchased and forwarded to the clergyman as the gift of the Christ Church congregation.

In regard to the prospects of the mission, they are satisfactory. At the station known as Sandhill, and situated on the town line

between Albion and Chinguacousy, the services of the church have been performed in the common school-house, which the trustees have kindly permitted us to use for that purpose. A public meeting was held towards the middle of November last to devise means by which a proper edifice could be erected, in which God's word might be read and preached, and the sacraments administered according to the ritual of the United Church of England and Ireland. It was resolved that immediate steps be taken towards the erecting of a church; land was provided and a subscription list opened at the meeting, which received the signatures of individuals guaranteeing the amount of £52. It is intended to have the church ready for divine service in the fall of the present year.

Steps have been taken at Lloydtown towards the erection of a parsonage house for the use of the resident clergyman; an acre of ground has been promised by a friend of the church, while the amount of subscription in money and material already promised is about £130. It is hoped that this also will be ready for use towards the end of 1854.

Georgina.—We give the following extract from a note received by the Secretary from the Rev. W. Ritchie:—

"I regret that I am unable to send the whole amount to the Society, as we are in treaty for the purchase of some land, 15½ acres, adjoining the present glebe. If we can accomplish this, it will give us 64 acres as glebe, secured to the church within the last 18 months; 32 acres and dwelling house through Mr. Waddelore, and 32 acres ditto, with barn and out-houses, purchased by monies raised in the parish: I am happy to state, also, that we have made good progress in subscriptions for a substantial brick church, to be built in Sutton, and expect to have it erected during the course of this summer. Collected for Society £10 6s. 3d. Remitted to Parent Society £3 6s. 3d.

We have received no reports from Yorkville, Berwick, Streetsville, Springfield, Brock, Newmarket, Whitby, Scarboro', Barrie, or Orillia, though, on turning to the Appendix, under the head of "summary of collections," &c., it will be seen that good collections were made in all of these missions, and, considering that Berwick is a comparatively new mission, and the members of our church much scattered, the amount raised there does both its pastor and flock much credit.

Tecumseth and West Gwillimbury.

Our hopes and plans, when we met together in this place on the last Anniversary, were that a Clergyman might be obtained for Cookestown and Nottawasaga, and we engaged that to the utmost of our power we would assist the poor members of our Church in

the latter place for four or five years to support their Minister. In that hope we were disappointed; many deaths having occurred among the Clergy, the old missions required to be supplied before new ones could be opened. It is, however, hoped and believed that during the ensuing summer a Clergyman will be appointed to those destitute portions of the Lord's vineyard, and we still continue our pledge that for five years a considerable portion of our missionary funds shall be devoted to his support. But when disappointed in obtaining a Clergyman, God enabled us to send a devoted Catechist; and in February, 1853, Thomas Duke was appointed to that office, with directions to visit the friends and members of the Church from house to house, read the Scriptures to the people, and when he could, pray with them, using the confession, some of the Collects and the Lord's Prayer; ascertaining what families might be destitute of Bibles and Prayer Books, that means might be taken for supplying them; where possible, to establish Sunday Schools, and when that could not be done, give the children portions of the Catechism and Scriptures to learn, to be repeated to him on his next visit; and on Sundays to assemble the people and read the Prayers and a printed Sermon.

For eight months he faithfully performed the required duty; but at the end of that time his health failed, and your Committee regret to have to state that Mr. Duke is still unable to resume his important labours. Whilst able to travel, he visited every member of the Church and many others in the townships of Artemesia, Collingwood, Ospry, Euphrasia, Nottawasaga, and parts of Essa and Innisfil. His journal concludes with the following observations:—"I would remark that I have left no house where they profess to belong to the Church without a Catechism; at present there are but few families where the children can repeat the answers contained in it. The excuse generally was,—we have no Catechism, nor can we obtain one. Now that they are left without excuse, I hope, if spared to visit them again, I shall not find the children so destitute of instruction as formerly. Also, whenever it was possible to read the Scriptures and have prayer in the several houses, I did so."

Tecumseth.—The amount raised in Tecumseth during the past year was—

The Church Society,	£30	8	1½
Offertory collections, Trinity Church,	12	0	0
Do. do. St. John's,	5	0	0
do. for Trinity College,	2	0	0
Donation to Trinity College,	10	0	0
Other collections,	6	0	0
And towards Minister's stipend,	35	15	0

Besides which a handsome Melodeon has been purchased for St.

John's Church, at a cost of £21, towards which one generous friend in the township gave £12 10s.—And a subscription is now being entered into and partly paid to paint St. John's Church inside, and to erect an addition of 64 feet to the shed at that church.

Also, during the past year the Church at Cookestown has been erected and completed, with the exception of the seats, and those would have been done had the builder performed his engagements. The Church was opened for divine service on the first Sunday in the year, when fully 200 persons were reluctantly obliged to go away, being unable to effect an entrance.

Three Sunday Schools have been in operation during the past year, with an average attendance of 90 children, which number would have been much larger but for the paucity of teachers; but arrangements are being made by which it is hoped the numbers in our Sunday schools will soon be greatly increased, and one which it is believed will number many scholars, is about to be commenced at Cookestown.

On referring to the appendix, we find that £43 8s. was collected in this Parish for the Society, and £12 2s. remitted.

West Gwillimbury.—At Christ's Church things are somewhat in the same state as they were last year. At Bradford we are shaking off the incumbrances which have hitherto hung so heavily over us: the debt upon our church, which at one time amounted to £100, has now been reduced to about £17, and this we hope to liquidate in the course of the next three months.

We have here to acknowledge the liberal conduct of an individual member of our communion, who has so liberally erected the spire of our church at his sole expense; an addition to which all must acknowledge to add much to its beauty, and may serve to remind us of the Heaven to which it points,—the home of the Christian and of his Redeemer, Christ.

The Offertory collections (not including those after annual sermon) amounted to £16.

In conclusion, your Committee would refer to the gratifying fact, that last year our subscriptions were nearly double those of the preceding year.

Your Committee, and the young friends who so kindly assisted them as collectors, pleaded for Christ's poor: and kindly was that plea responded to.

£22 14s. was collected in this township for the Society, of which sum £6 18s. 6d. was remitted to Parent Society.

Mono.

Since we last assembled, two log churches have been erected,

and, though unfinished, are sufficiently convenient for the celebration of divine service, and arrangements have been made for the erection of two others of more substantial materials, which, we trust, will be in a sufficient state of forwardness before our next anniversary, to permit us to assemble in them. We gladly acknowledge the Christian liberality of such of our brethren in Toronto as were applied to by our minister for assistance towards building these churches, who cheerfully contributed the sum of fifty pounds towards that object, and also of Jesse Ketchum, Junr., Esq., who, in addition to a site for the church in Orangeville, has also contributed towards its erection the sum of twenty pounds.

The amounts subcribed for church purposes within this mission during the year 1853 were as follows:—

Towards your Ministers' support.	£54	11	1½
Collection for Church Society	3	5	0
Collection for Widows and Orphans	1	9	4½
Total	59	5	6

Exclusive of the offertory and sacramental collections in the different churches.

The services performed during the year were 151, at 11 stations; at three of which Bible classes have been formed, and appear to excite a lively interest in the minds of those who attend, while in two others (the churches in the northern part of the mission,) your minister has introduced the mode of catechising enjoined by the Church, viz., after the second lesson; and from the great degree of attention paid to it by the adult portion of the congregations, he considers that it will be of great good to both parents and children. The number of baptisms in the year, including 2 of adults, was 85; of marriages 8, and of burials 8.

One subject has been already alluded to, the importance of which is so great that it will be necessary to recur again to it.—From the rapid increase of the population in this mission, and from its increasing prosperity, it would be a matter of prudence for the inhabitants to take into consideration the probability of its division into 2 parishes, at no distant period, and to make provision for such a division; to this end, it might be proper to take steps for procuring a glebe for the northern part of it, and to this subject the attention of the members of the Church in that part of the mission is particularly directed. While lands are comparatively cheap, a suitable glebe might be obtained at a moderate outlay, which would, in the course of some years, be of great advantage to the minister settled there, while the expense of obaining it, if borne by the members of the Church at large, would be but small; for the same cause it would be necessary that increased subscriptions should be raised, or, at least, engagements entered into, that, whenever a second

minister shall be appointed to it, these subscriptions will be paid. The church population of these townships is 2500, or about 500 families; if, on an average, 1 dollar per annum were subscribed by each family, it would raise a sum which, with the amounts received from the Clergy Reserve fund, would be a moderate competency for two clergymen. The sum of £12. 18s. 8d. was collected and transmitted to the Parent Society.

Penetanguishene.

With respect to the fifth object of the Church Society,—namely, that of obtaining and granting aid towards the erection and endowment of Churches, and the erection and maintenance of Parsonage houses: In looking to that part of the fifth object, which mentions the granting aid towards the erection of Churches, your Committee cannot but call to mind the assistance the inhabitants of the place have themselves received in the erection of their Church, when they were unable to raise the funds requisite for that purpose. Bearing this in mind, and remembering the motto of our Society. "Freely ye have received, freely give," they would support the propriety of giving some portion of the three-fourths of the collection at their disposal to assist their poorer brethren at Victoria Hill, who are now ready and willing to give their labor in erecting a Church (having no fit place for the performance of Divine worship) but stand in need of some pecuniary assistance. As the building will be of logs, they cannot get any assistance from the General Purpose Fund of the Incorporated Church Society, as they only afford help in case of the building being of stone or brick or frame. Your Committee lament that such is the rule, and entertain the hope that the Society will yet see fit to take such cases as the present into consideration, and afford some little assistance. With respect to the erection of Parsonage houses, your Committee have to state that a share was taken in the Barrie Building Society more than six years since in order to form the beginning of a fund for the erection of a Parsonage house, and that the instalments have been regularly paid in Mr. Simpson's name. As the Building Society has now been in existence for more than six years, we have reason to expect that in the course of a year or two it will be in a condition to fulfil its engagements with the shareholders.

Your Committee would now observe that, in conformity with the 3rd resolution of our Parochial Branch of the Church Society at the last annual meeting, relative to the disposal of the three-fourths of our collection; the subject there mentioned was taken into consideration at our last Easter meeting, when the churchwardens were empowered to expend it in the purchase of land for the endowment of our church at this place. As the churchwardens

have not been able to meet with any land which came within the small means at their disposal, your Committee (acknowledging that the endowment of the Church is an object that should never be lost sight of till accomplished) recommend that any unappropriated part of the three-fourths now at our disposal be applied to that purpose.

Your Committee, in concluding their Report, have the pleasure of stating that the collection for this year, amounting to £10 13s. 2d., including Clergyman's subscription, exceeds the collection of last; and they are also gratified to perceive that there is an increase in the number of subscribers.

GORE AND WELLINGTON BRANCH.

The managing committee of the Gore and Wellington Branch of the Church Society, on the arrival of this the eleventh Anniversary, rejoice to state to the members of the Church of England in this Rural Deanery, that the result of their last year's operations is satisfactory in a very high degree—the total receipts of this District Branch for the year being £559 12s. 10½d. Meetings have as usual been held in every parish within the limits of the association, with one or two exceptions; they were well and numerously attended, and the resident clergy enjoyed the valuable services of several of their brethren from the western deaneries, for which they felt very grateful. The various parochial reports (extracts of which will presently be submitted) exhibit a most cheering aspect. New associations are being formed, and those previously in existence almost invariably manifest an increase in amounts contributed and in the number of members enrolled. In taking a retrospect of this Branch of the Society, it appears that during the first year of its existence there were only five parochial associations, and 712 members; at present it has 19 parochial associations, comprising 1851 members. Here they see cause for devout thankfulness for the past and strong encouragement for the future. The Committee could point with feelings of satisfaction to other results of their labours, such as the opening of new missions, where resident clergymen are now stationed, churches erected, and other parochial enterprizes in active progress; but they forbear to trespass unnecessarily on the time of the audience. One topic, however, there is for which they must claim more extended notice—an object to which this association have ever given a prominent place, namely, that of missionary operations among the destitute settlers in the remote parts of the province. Two missionaries are employed through the instrumentality of this Branch of the Church Society, and the means of employing two more are already provided when men suited to the work can be found. The Society's missionaries are

engaged in that large tract of country lying between Guelph and Owen Sound; they labour as far as they have strength, and beyond their strength, to meet the spiritual wants of the scattered population. The Rev. Mr. Tremayne has 18 stations, in different townships; the Rev. Mr. Mulholland has 10 Sunday and 5 week-day stations; and the extent of his mission is 57 miles in one direction, and 54 in another. But the work is overwhelming, and beyond their reach.

Guelph.

The Committee of the Guelph Parochial Branch are happy to be enabled to state that the operations of the Society continue to be marked by steady and progressive success; and that their receipts have been larger during the past than any preceding year, —amounting to £55 3s. The amount returned to this Parish, after deducting one quarter for the Parent Society, and a further sum for the Travelling Mission fund, was applied towards liquidating the debt on St. George's Cemetery. The Committee desire to express the great importance of the Church Society, in reference to its beneficial effects on parochial operations. The amount received back from year to year, although small, has nevertheless served as a basis of most important operations; and the Committee are borne out by the Rector in saying that, were it not for the certainty of having something from this source to begin with, the hopeful commencement that has been made, of a handsome and commodious Parish Church, would never have been attempted; neither would the members of our Church be in possession, as they now are, of a cemetery; which, ere long, will be consecrated for ever to the interment of the dead.

Galt.

The Committee of this Association have great pleasure in announcing that an increased liberality has been manifested this year throughout the mission, in behalf of the funds of the Church Society. The Collector's task was very much lightened by the readiness with which the application was met in almost every case; and the sum must have fallen far below the amount contibuted last year, in consequence of the removal of many subscribers from the place, had not the remainder increased, and in many instances doubled their subscriptions. The Committee look upon this as a pleasing indication that confidence in this Society is by no means diminished, and that our people consider it the only channel by which they can consistently aid in the spread of true religion—being in strict accordance with the standard and teaching of our Church—which every sincere churchman must feel it his duty *now*, more than ever, to uphold and to promote. The sum subscribed by Galt amounts in all to £45.

Dundas.

The Committee of this Parish, although they cannot report as large an amount of collections this year as for the previous one, yet are not discouraged. They have lost from the subscription list of last year about £10, by removals and deaths, and nevertheless the deficiency is only £2 13s. 1½d. This may be accounted for by an increased liberality on the part of this year's subscribers, and the addition of a few new ones. They may also remark that the sum total in the united parishes is larger than was reported for 1852—(the last year.)

Ancaster.

The Parochial Committee of St. John's Church report that, notwithstanding the sum of nearly £100 has just been raised for painting and repairing the parish church, yet they have great pleasure in stating that their collections amount to a larger sum than last year,—being £16 5s., or £3 10s. over and above former collections. There is also an increase in the number of subscribers.

Norval.

The Committee of the Norval Parochial Association report an increase of more than 50 per cent over the collection of last year. They have remitted to the District Treasurer the sum of £14 12s 9½. This amount has been cheerfully contributed, although heavy local claims are pressing upon the congregation. Your Committee, therefore, would indulge the hope that the interest thus evinced in the great work in which the Society is engaged, will continue to grow year by year until the completion of that kingdom for which we pray, "Thy kingdom come."

Hornby.

This Association was organized about 2 years ago, but until the present year no collection has been taken up for the Church Society. The Committee, however, with great gratitude to the Giver of all good, report that they have been enabled to remit to the District Treasurer, as the result of their first year's operations, £13 8s. 1½d. Many of those who were called upon by the collectors had little acquaintance with the objects of the Society; but the Committee feel assured that next year, when the annual report shall have been circulated among them, a much greater interest will be manifested in the Society.

Milton.

The Committee report that little time was suffered to elapse, after the public meeting held in Milton, before certain of their more zealous members contributed their valuable services as col-

lectors, and so efficient were they in the discharge of their duties, that the Committee are enabled to report nearly double the amount of last year's collection, as the result of their labours. They may mention that the church (including the land on which it is built, and which surrounds it to the extent of three-fourths of an acre,) has already cost nearly £500—an amount which has been wholly defrayed, with the exception of very trifling extraneous assistance, by the residents of this neighbourhood,—some of the more zealous members having become personally responsible for large amounts. On this ground the Committee excuse their retaining three-fourths of their collections, and only remitting one-fourth for the general purposes of the Parent Society.

Oakville and Palermo.

The Committee, finding it suggested in the general report that efforts of a local nature should not be passed over without remark, beg to state that upon the Glebe lot, which they are now paying for by subscription, a good and substantial brick Parsonage house has, within the last year, been erected, at an estimated cost of nearly £400; and though this sum has not yet been fully realized, they trust that the zeal which has commenced this work will, in due time, secure its completion. A lasting memorial will in this be given that he who shall at any time labour amongst them is esteemed for his work's sake. The amounts collected this year are as follows:—Oakville, £21. 15s. 0d.; Palermo, £12. 3s. 3d.; being an increase over the past year in Oakville of £8. 14s. 4½d, and in Palermo of £6. 14s. 6d, and making a total increase over the past year of £15. 8s. 10½d.

Wellington Square and Nelson.

The Committee are glad to be able to report that the members of the Church in this parish continue to take a deep and lively interest in all the operations of the Society; and if they cannot show an increase in the sum subscribed in the preceding year, it must not be supposed that the objects of the Association are less dear to the hearts of Churchmen; but a large amount being required to meet local claims, the collectors felt some reluctance in urging those of the Society. The Committee, anxious that the objects of the Association may be perseveringly and effectively carried out, have felt it incumbent upon them to place in the hands of the Treasurer an amount not less than that of the past year, to be assessed for the benefit of the Parent Society and District Branch. The amount collected for Church Society is £32.

Brantford.

The Brantford Parochial Committee are enabled to make a more favourable report than on any previous year. The amount contributed for general purposes is greater than they have before reported, though it is less than might have been expected, considering the number and magnitude of the Society's objects and claims. Whether the aggregate amount be less than their share, may be a question, but it is one which can never be determined by comparison with other places, as various circumstances of a local kind will have their influence. They are thankful, however, that the claims of the Church upon her members to carry the Gospel to remote and distant places are being felt more and more every year; and it is confidently hoped, that at no very distant day the people of this parish will understand the duty and privilege of honouring the Lord with their substance.—The amount collected for general purposes is £30.

Paris.

The Committee rejoice to report that the contributions to the Church Society this year amount to the sum of £25 3s. 9d., being £13 11s. 3d. over the contributions of the past year, and a large increase over any previous collection; and that while the subscription list of that year contains the names of only 38 contributors, that of this year numbers 64: showing a more extended interest among the members of the Church in the objects of the Society.

Mohawk and Tuscarora.

The Missionary, in enclosing the amount collected by the Mohawk and Tuscarora Branch of the Church Society,—£16 8s. 9d, —remarks that the great prosperity of the country, which it is hoped will cause a large increase to the funds of the Society generally, acts unfavourably on the contributors to this branch, who are chiefly poor people,—most of them obliged to purchase the provisions they consume. We have, however, managed to keep our ground.

Mount Pleasant.

The collections of this Association in favour of the Church Society this year are in advance of those of last; and the best spirit is evinced in furthering the objects of the Society. The amount remitted is £8 3s. 9d. The amount from St. Mary's, Upper Cayuga, the other charge of the Rev. Mr. Stimson,—is £9 6s. 10½d.

Barton and Glanford.

A new Parochial Association was formed in this mission on the

5th January last. The meeting was held in St. Peter's, Barton, and was very well attended by the members of the two congregations. Being the first meeting of the kind in the mission, the usual resolutions were dispensed with, and an address was delivered by the Secretary of the District Branch, explaining the nature and objects of the Society. The amount reported is £8 10s. This sum, though small, is considerable, if the exertions of the people towards their own local objects be taken into account. Within the past *two* years £1000 has been expended in this mission on the building of two churches, erected by the exertions of a former Missionary of this Society,—the Rev. R. A. Merritt; and within the past month ten acres of land have been purchased for the site of a Parsonage, by the united efforts of the two congregations, at £25 per acre. An organ has likewise been purchased for St. Peter's, Barton, for which an excellent organist has been secured.

Binbrook and Saltfleet

Report, that although not in circumstances to afford much pecuniary assistance,—having recently purchased an organ for their church, and fenced their church and burial ground, objects which have absorbed nearly all the contributions they can spare, and having in prospect other improvements which will involve expenditure, such as the repair and painting of their church, the purchase of a bell, and the erection of a shed, not to speak of an increase to the salary of the Minister,—yet they feel anxious to do *their* part in sustaining the Church Society. The amount raised in the two townships is £12 10s.

Elora.

The Committee are desirous of explaining the reason why nothing has been contributed to the funds of the Society for two years. It does not arise from any indifference to the noble objects of that valuable institution, nor from any want of confidence in those who manage its affairs; but they have been engaged in an arduous undertaking—the erection of a Parsonage, on which £201 has already been paid. £100 was borrowed from the Church Society, to be repaid in annual instalments of £12; and a balance of £145 remains still to be provided for before the mission is clear of its liabilities. The ladies of the Sewing Society have merited their most cordial thanks, having contributed no less than £50 to the Parsonage fund. Nevertheless, the Committee have raised a small sum—£4,—the whole of which they wish to be devoted to the general purposes of the Church Society.

Church of the Ascension, Hamilton.

The Committee have much pleasure in reporting a considerable

increase in the amount of their collections, as well as in the number of contributors. In consequence, however, of a resolution of the District Committee, by which all sums contributed for any local purposes are excluded from the Treasurer's return, the Association presents only £35 15s. towards the general fund of the Parent Society, as the largest part of the subscriptions has been given to various objects of special local interest, within the scope of the Society, which, from the peculiar circumstances of the congregation both in respect to its recent organization and its self-sustaining character, presented to the members claims which they felt necessitated in the first place to meet. They would, however, hope that their contribution to the general fund will be found proportionate to that of the other Associations within the deanery, when the number and means of the members of the congregation are duly considered.

Christ's Church.

The Parochial Committee of Christ's Church report their collections for the past year as £141 15s., being an increase of upwards of £34 over those of the previous year. That an increase might reasonably have been expected, from the growing population and great prosperity of the place, they do not deny. On the other hand, the arduous undertaking they have commenced of erecting a handsome parish church, which shall furnish adequate accommodation for the daily increasing wants of the members of the Church, and prove an ornament to the city, might have almost led them to anticipate a falling off. The number of subscribers, however, has been considerably increased, as well as the amount of annual subscriptions, which proves that the collectors have been active in their duty, and that the Church Society is gaining new friends and supporters every year. The amount returned to the parish for local purposes, last year—£75 1s. 9d.—was expended, as before, chiefly in maintaining the Parochial School, at which there has been an average attendance of between 70 and 80 children. The Committee regret to say that this useful institution sustained a serious loss, during the summer, in the death of its principal teacher, Mr. Wade. It has since been conducted by his daughters, who have exerted themselves in a very creditable manner to meet the exigency of the case, and to carry on the work of the school. An application has been made to the Board of Common Schools to place this institution on the footing of a separate school, that it may enjoy a portion of the public funds, and that Churchmen who are taxed for the education of their children may have such education as they can alone consistently approve of—viz., that which regards the soul and affections, as well as the body and intellect of the child, and

seeks to train them as members of *Christ—children* of *God*, and *inheritors* of the *kingdom of heaven*.

The Committee cannot refrain from expressing the great satisfaction they feel in witnessing, on this occasion, the presence of two right reverend fathers of the Church of Christ, who have, with great kindness and condescension, undertaken a fatiguing journey, at this inclement season of the year, to aid at this anniversary of the Church Society: the one the venerable and reverend Bishop of our own diocese; the other, one of the distinguished representatives of our sister Church in the United States at the recent jubilee of that noble Society, to which the Church in this diocese is under such lasting obligations.

The following is a statement of the Treasurer's accounts:—

The Gore and Wellington District Branch of the Church Society of the Diocese of Toronto, in Account with the Treasurer for the year ending 31*st December*, 1853.

Dr. EXPENDITURE.

1853.		£	s.	d.			
Feb. 7.	To remitted Parent Society, ¼ of Binbrook collections for 1852,	3	2	6			
	From Church of the Ascension, Hamilton,	7	10	0			
					10	12	6
	Repaid Parochial Association from income of 1852 for local purposes, viz.:—						
	Hamilton, Christ's Church,	75	1	9			
	Do. Church of the Ascension	66	9	9			
	Guelph	23	12	3½			
	Dundas and Flamborough West,	28	7	0			
	Galt,	31	10	0			
	Nelson and Wellington Square,	23	3	0			
	Brantford	12	12	0			
	Mohawk and Tuscarora	11	9	3			
	Ancaster,	9	5	6			
	Oakville,	9	2	5½			
	Paris	8	2	9			
	Norval	4	14	6			
	Milton	5	16	10			
	Upper Cayuga	5	1	11			
	Mount Pleasant	4	7	0½			
	Palermo,	3	16	2			
	Binbrook	8	15	0			
					331	7	2½
Dec. 31.	To invested in Western Permanent Building Society				162	12	6
	Mission Fund.—Paid the half stipend of travelling Missionaries, viz.:—						
	Rev. F. Tremayne, jun., one year to date	60	0	0			
	Rev. A. H. R. Mulholland, one year to date	60	0	0			
	Postage and expenses, per Rev. J. G. Geddes	1	5	0			
					121	5	0
	Carried forward				£625	17	2½

Brought forward				£625	17	2½
To Remitted Parent Society, viz., £1 5s. for each subscribing Clergyman within the Districts—23	28	15	0			
Special subscriptions to Mission Fund	1	5	0			
¼ of £532 2s. 10½d., the remaining sum received from the Parochial Association for 1853	133	0	9			
				163	0	9
To balance in hand, viz.:—						
At credit of the Mission Fund	91	10	3½			
At credit of Parochial Associations for local purposes	327	11	7½			
				419	1	11
				1207	19	10½
Also Investments:—						
County Debenture	83	0	0			
Western Permanent Building Society Stock	272	3	1½			
				355	3	1

Cr. RECEIPTS.

		£	s.	d.
1853.				
Feb. 17.	By balance per statement	400	4	11
	Collections at Binbrook, received after the meeting	12	10	0
	Cost price of Commercial Bank & Western Building Society Stock	190	0	0
Dec. 31.	Interest, Dividend, and Premium on stock sold	45	12	1
1854.				
March 8.	By Parochial Associations income of 1853, viz.:—			
	Hamilton, Christ's Church	143	0	0
	Do. Church of the Ascension	35	1	3
	Guelph	55	3	0
	Dundas and Flamboro' West	38	0	0
	Galt,	45	0	0
	Nelson and Wellington Square	32	0	0
	Brantford	30	0	0
	Mohawk and Tuscarora	16	8	9
	Ancaster	16	15	0
	Oakville	21	15	0
	Paris	25	3	9
	Norval	14	12	9½
	Milton and Cumminsville	18	11	4
	Upper Cayuga	9	6	10½
	Mount Pleasant	8	3	9
	Palermo	12	3	3
	Elora	4	0	0
	Binbrook	12	10	0
	Barton and Glanford	8	10	0
	Hornby	13	8	1½
		559	12	10½
		£1207	19	10½

HUGH C. BAKER, *Treasurer.*

Hamilton, 8th March, 1854.

Missionary Reports—Gore and Wellington District Branch.

OWEN SOUND SETTLEMENT.

Your missionary begs to state that he continues to perform service on Sundays, at the several stations which have been mentioned in last year's report, with one exception, viz., that at Mr. Grey's house, in the township of Artemesia, which is now a *week-day* station. By this change, your missionary has been enabled to add *two* new Sunday stations to his list—viz., Mr. Kennedy's house, in the township of Arran, and Mr. Barber's house, in the 12th concession of the township of Derby—making in all *ten* Sunday, and *five* week-day stations.

At Southampton, there has been an increase of the congregation since last year; and exertions are being made to secure, if possible, the services of a resident clergyman. Towards the attainment of that object, one gentleman has contributed the sum of £10, and promises to furnish all the lumber required for the erection of a church suited to their present wants. The population of the mission has more than doubled during the past year, which enforces importunately the appeal conveyed in your missionary's last report for an increase of missionary aid in behalf of the members of the Church here. Your missionary's stations are so numerous, and so far apart, that it is utterly impossible for him to attend to all the wants of this growing population; the result is, that many of the children die *unbaptized*—their dead are buried without the solemn ordinances which they crave—and some are tempted to join a less pure faith, the emissaries of which are ever at hand to beguile unstable souls.

A. H. R. MULHOLLAND,
Missionary.

ELORA, November 29, 1853.

REV. AND DEAR SIR,—Since my last report, a few changes have taken place in the mission, which make my stations, at present, as follows:—

Sunday Stations.—Donaldson's S. H., Garafraxa; Erinville, Erin; Woolwich, Woolwich; Rush's Meeting House (instead of Hawksville), Wellesley; Alderville, Peel; Irwin's, Wellesley; Smith's, Egremont; Rooney's, Arthur; Smith's, Arthur. *Week-day Stations.*—M'Kee's S. H., Garafraxa; Hawksville, Wellesley; Helenville, Maryboro'; Hay's S. H., Maryboro'; 8th line, Maryboro'; Brown's S. H., Egremont; Peel ch., Peel (Mr. Smithurst also visits this once a-month—they have therefore service once a fortnight); 4th line Peel, and Bristean's, Woolwich, occasionally.

The last year has made rapid changes in the condition of the farmer in the back townships; and a few years more will free him from a great part of the difficulties always accompanying new settlements, and enable him to contribute to the support of those sent as missionaries among them.

The mission is at present so extended as to prevent a missionary being often in any one place, and great harm ensues from this; for generally, so soon as a missionary makes regular stations in a new township, to be visited every six weeks or two months, the Dissenters make that move especially their sphere of action, and by means of revivals, camp meetings, and other excitements, draw away many from the Church. A desire for public worship having been created in the minds of the people, and not having the service of the church sufficiently often in any measure to satisfy this feeling, they are led to attend the meetings of Dissenters, and gradually become joined with them. Another reason for defection is, that, where regular service is performed every month or two, the people expect the missionary to visit them at their own homes, which is impossible in such extended missions; and their inability to do this makes the people look favorably on the Dissenters, who, by means of their class-leaders and local-preachers, stationed wherever there are a few families, are enabled to visit much oftener. For these reasons, it seems to be the opinion of the travelling missionaries that much more permanent good would be done by confining themselves to a smaller sphere, in which there would be regular services say once a fortnight, and that the more distant should be visited occasionally, say once every three or four months, in order to baptize the children, and perform other occasional services of the Church.

I remain, yours truly,

FRANCIS TREMAYNE.

TALBOT DISTRICT BRANCH.

The Committee of the Church Society for the district of Talbot have much pleasure in being able to state that the improvement manifested last year, when the Society seemed in a manner to be resuscitated, continues; and that there is an encouraging prospect of its becoming more and more efficient.

The number of contributors last year, including the congregations at Vittoria and Port Dover, was 96, and the sum collected £23 6s. 3d., which with the exception of 8s. retained for incidental expenses, was remitted to the Parent Society, to be divided between the Widows and Orphans' Fund and that for General Purposes. This year the collections from Simcoe alone are from 80 subscribers, and amount to £18 17s. 6d.; while Vittoria, where there will in future be a separate parochial branch, has raised £6 12s. 6d.

The peculiar position of this district branch, as alluded to in the last report continues essentially the same as it was then described, the operations of the Society, in the matter of annual contributions at least, being mainly confined to the parish of Woodhouse. The quarterly collections from the parish of Woodhouse have amounted to the sum of £11 7s. 6d.

During the past year the churchyard at Vittoria has been surrounded with a substantial fence. A brick church at Port Dover has been contracted for, at a cost of £500, which is well advanced towards completion; and a small church at Waterford, under the charge of the Rev. E. R. Stimson, will shortly be ready for the service of God. A bell, weighing upwards of 7 cwt., has been provided by voluntary contributions for Trinity Church, Simcoe. It is expected, also, that steps will be taken immediately to put the old church and cemetery of St. John in a proper state of repair, and that the funds at the disposal of the Churchwardens of Trinity Church, Simcoe, will be applied to surround it with a suitable fence.

The Committee have very great satisfaction in being able to testify that an increasing spirit of Christian liberality characterizes the proceedings of Churchmen among us, which, it is hoped, will keep pace with the rapidly improving circumstances of the population at large, the marks of which have been discoverable in instances of generosity, the recital of which does not enter into the dutie of your committee.

In conclusion, your committee feel that we should bless God for the measure of success which He has vouchsafed to this and kindred branches of the Society, and they look forward with pleasing anticipations to the results which may reasonably be expected to ensue from the synodical action taken by the Church in this province, and from the very important measure of the sub-division of this vast diocese, which is now urged upon the community by our venerable Bishop.

NIAGARA DISTRICT.

For the current year, the parish of Niagara reports, through its Chairman—General Purposes, £51 18s. 9d.; Widows and Orphans' Fund, £1 5s.; making £53 3s. 9d.

The Parish of Chippawa reports, through the Chairman of the Association in connection with Trinity Church—subscriptions for General Purposes, £34 11s. 3d.; donation to Widows and Orphans' fund, £12 10s.; making £47 1s. 3d.; being an increase on the preceding year of £4 13s. 9d.

The same parish reports, through the Chairman of the Associations in connection with St. John's Church, Stamford, and St. George's, Drummondville, £17 9s.

At Drummondville, very praiseworthy exertions are being made to erect during the year a church, on a beautiful site generously bestowed by a lady, who takes great interest in the well-being of the Church. These exertions fully account for the slight decrease in the subscriptions from Drummondville; whilst those from Stamford have an increase over those of last year.

The parish of St. Catherines reports, through the Chairman of the Parochial Association, that it affords them great pleasure to state that the annual subscriptions were never more cheerfully paid than they have been this year—several subscribers having voluntarily increased the amount of their contributions. This is the more gratifying, as the parish is now burdened, and will be for some time to come, with the payment for a handsome and substantial parsonage which has been recently purchased, and upon which a considerable sum, raised by voluntary contributions, has just been expended in necessary improvements. The amount of the annual subscriptions this year—although in reality greater—does not appear quite as large as that of last year; but this apparent deficiency can be satisfactorily accounted for by the fact, that an important portion of this parish has been, within the past year, marked off into a separate district, and attached to the new and beautiful little church recently erected at the Eight Mile Creek, and placed under the spiritual charge of the Rev. Mr. Phillipps; its subscriptions, therefore, can no longer be considered as belonging to the parish.

The amount of collections for the current year are £51 12s. 4d.

The parish of Thorold reports, through the Chairman of its Parochial Associations, that in consequence of the temporary removal from the parish of some of its most liberal and regular contributors—but more especially on account of the large expenditure, amounting to about £1100, on the new church erecting in the village of Thorold, most of which has been furnished within the parish—the amount collected this year falls a little below that reported last year, and would have been still lower but for the diligence and zeal shown by one of the collectors.

The amount collected this year is—for General Purposes, £32 11s. 3d.; Widows and Orphans' Fund, £1 5s.; district Travelling Missionary Fund, 12s. 6d.; making £34 8s. 9d.

The parish of Grimsby reports, through the Secretary of its Parochial Association, as collected for the current year, £21 3s. 9d.

The Chairman of the Parochial operations, in connection with St. Paul's Church, Dunnville, Christ's Church, Port Maitland, and St. John's Church, South Cayuga, reports that the amount collected for the Church Society in Dunnville is—amount subscribed, £13 15s. 7½d.; additional, 5s.; making £14 0s. 7½d.; being an increase over last year of £6 1s. 10½d. St. John's

Church, South Cayuga, £1 19s.; Christ's Church, Port Maitland, £9 17s. 6d.

In sending in his report, the reverend Chairman states:—"Dunnville is steadily progressing in its clerical exertions; its funds are larger—its congregations steadily increasing. Indeed, owing to its being recently pewed, there is a painful want of room for strangers and occasional worshippers. If we had the means of doubling our church accommodation, leaving a large part free, I feel satisfied that the congregation would rapidly increase."

In regard to Port Maitland, he says:—"This settlement is only the shadow of what it once was; still we are again beginning to fill up a little; and our funds are perhaps quite equal to our former average, considering our decrease in numbers."

In regard to St. John's Church, South Cayuga, he says:—"Here the congregation is small, but contains some valuable Church families; and I trust that their leaven, by the blessing of God, will in due time add to their numbers.

The Parish of Fort Erie.

The Chairman of this Parochial Association reports the collections for the current year to be £9 1s. 3d.; donation to Widows and Orphans' Fund, £1; making £10 1s. 3d.

The parish of Louth reports the branch of the Church Society in this mission, which for a time lay dormant on account of the very heavy calls made on its members for other Church purposes, has again revived. The amount of the collections is £3 10s., which sum is handed in full to the Treasurer. This sum is small; but in addition to it the members of the church in this mission have subscribed the sum of £114 towards extinguishing the debt on the church at Jordan, and for various other objects set forth in the appendix.

Niagara District Branch of the Church Society, in account with George Rykert, Treasurer.

1854. Dr.		
January 20, to Chairman's order for Rev. C. L. Ingles,	£25 0 0	
January 26, to Chairman's order for Rev. E. Grasett,	12 10 0	
		£37 10 0
Balance,		28 18 3
		£66 8 8

1853. Cr.		
February 22, by balance per account,		£2 6 4
March 22, collections for travelling missionary,	£58 12 4	
March 29, do. do. do.	5 9 8	
		£64 1 11
		£66 8 8
By balance brought down,		£28 18 3

GEO. RYKERT, *Treasurer.*

St. Catherines, 9th March, 1854.

LONDON DISTRICT.

Meetings were held in this district during the year, and the following collections and remittances made :—

London Town, £130, remitted to Parent Society £35 10s.; London Township, £31 5s. remitted £8 15s.; St. Thomas's £20, remitted; Carradoc and Delaware remitted the whole, £14 10s.; The Annual District was held in London. No special reports have been received from this district.

BROCK DISTRICT.

The Annual Meeting was held at Woodstock; in that township £16 12s 6d. was collected for the Society, and £6 0s. 7d. remitted in Huntingford £9 1s. 3d. was collected and £3 3s. 9d. remitted; at Burford £1 17s. 6d. was collected and 9s. 4d. remitted.

Goderich Parochial Branch

Was organized in this parish, and the following amount was raised for the Society—£13 8s. 9d; the sum of £1 15s. was remitted, but, in consequence of severe illness in the Rector's family, too late, to be entered in the Treasurer's books.

WESTERN DISTRICT.

Sandwich Parochial Branch.

It having been found impossible for the Clergy in the Western District, separated from each other by immense distances and almost impassable roads, to attend a meeting during the winter, the District Meeting will be held here in the month of May, consequently no regular report has yet been made. I have, however, collected the subscriptions, and herewith remit one quarter thereof, in addition to my own subscription.

The new tower and spire for St. John's Church, which was announced in the last report, has been completed from the plans of Mr. Hay, and attract very general admiration. The expense, however, exceeded the amount which had been raised by subscription, by about £75; and as we are anxious to beautify the interior of the Church, the resources of this little community, which has sought no foreign assistance, will be severely taxed during the coming year. The large and gratifying increase in the number of children attending the Sunday School has occasioned so heavy an outlay for Bibles, Testaments and other books, that we find it necessary to devote to this purpose three-fourths of the annual subscriptions, so that only one-fourth is this year remitted.

At Windsor, I trust, a Church will be erected during the present year; and I look forward to the time, when, by God's blessing, a congregation will be there gathered, who will form a separate

Parochial Branch, and repay with interest the acceptable grant which the Society has made towards the Building Fund.

The sum of £11 5s. was collected for the Society and £3 15s. remitted.

Moore Parochial Branch.

The report which the Committee are able to make of this Branch is not so satisfactory as could have been desired. The general contributions have exceeded, by very little, those of the preceding year, while the increased prosperity of everything around, led them to anticipate a very different result. They cannot attribute this stationary position of our Branch to pressure at home, as the local wants of our respective parishes have rather diminished than otherwise. Sincerely do they trust, that a consideration of the great objects of the Society, and the consequent claims which it has upon us, may stir us up to increased personal exertion; and that, feeling that it is a privilege as well as a duty to give to the Lord of our substance, we may strive to make our contributions more proportionate to the opportunities offered, and the increased blessings bestowed upon us by a merciful Providence. Annual Contributions £17 1s. 3.; Quarterly Collections £6 16 1½. Remitted to Parent Society £9 2s. 3d.

Plympton.

The position of this Branch is highly satisfactory; while the local wants have continued thesame, the contributions towards the funds of the Society have been doubled. The general contributions have amounted to £4 19s. 9½d., while £67 0 1½d. have been raised for building a Church in this locality. This Branch has been formed at a station where, heretofore, divine service has been held on the first Wednesday in each month, at the house of Mrs. Hill. About a year since the building of a very neat Church was commenced, the Society for promoting Christian Knowledge kindly aiding the people with a grant of £20. The completion of this Church has been prevented by the very great difficulty of obtaining workmen, but it is hoped that this difficulty will speedily be removed, and that we shall soon obtain a building suitable for the solemnization of the holy rites of the Church. This branch remitted £2 10s. to the Parent Society.

Sarnia Branch.

The Committee are able to send a cheering report from this branch. It has been recently established at a station where Divine service is held on every third Sunday. The contributions to the General Purposes of the Society have amounted to £9 9s. 4½d., one-half of which has been sent to the Parent Society; the quarterly collections have amounted to £7 12s. 11d. There

have been many heavy calls upon the people to supply the local wants. The sum of £20 has been collected for the purchase of a melodian, to assist in the organization of a choir; and a rapidly increasing congregation has induced the Committee to endeavour to raise a sum for the purpose of procuring a building which may be set apart and consecrated to sacred uses, and thus relieve the congregation from the objectionable position they now occupy, of meeting in a private building for the public worship of Almighty God. For this purpose, the sum of £115 has been already subscribed; and it is confidently hoped that the required balance may be speedily raised.

Amherstburg.

A meeting was held in this parish and the sum of £15 contributed: £6 5s. sent to Parent Society.

From Walpole Island Mission the following letter has been received:—

Walpole Island, March 11th, 1854.

Reverend and dear Sir,—As this is the usual time for preparing my report for the Church Society, I now send you an account of the condition and progress of the Indian School on Walpole Island for the past year.

It gives me pleasure to inform you that the attendance of scholars during the past year has been exceedingly good, the average daily attendance having been thirty-five. Our numbers sometimes reached as high as fifty, and never fell below twenty-five. The teacher has been regular and diligent in the discharge of his duties, and as he evidently takes a pleasure in teaching others, he is doing his best to advance his pupils in useful learning. The school has been in existence a little more than a year, and during that period five of the boys have learnt to read easily in the New Testament, are able to do sums in simple addition and subtraction, and have mastered the multiplication table, and some of them are able to write pretty well. The parents, as might be expected, are much pleased at the progress which has been made, and feel grateful to the Society for putting within the reach of their children the means of a good and useful education. When I visit the school, in addition to hearing them read and spell, I endeavour to give them religious instruction, and to impress upon their young minds the important fact that the funds of the Society, by which their school is supported, come from pious members of the Church throughout the couutry, and that therefore it becomes them to show their gratitude by a regular attendance at school, by persevering application to study, and by listening with attention to the teachings of the Missionary.

As this school is situated in a part of the island where the majority are still Pagans, it will have a happy effect in giving me

influence over them, and in paving the way for their embracing Christianity. Indeed, such results have been already, in some degree, apparent, as several of the best Indians, that have children at the school, have left Paganism, and become humble members of Christ's flock.

I am happy to inform you that the Mission prospers apace; our congregations, during the whole of last summer, were large, and, since April, 43 have been received into the Church by baptism, 14 of whom were adults. Christianity is begining to show its blessed fruits in the improved condition of the Island generally. A few years ago the Indians here were all Pagans, and, consequently, poor and wretched, depending upon the chase, and cultivating only small patches of corn, and the Sunday was no more respected than any other day of the week; now, however, things are different; the Indians are becoming very industrious, and nearly all in my neighbourhood show their respect for the Sunday, not only by abstaining from worldly labour, but by coming clean and well-dressed to the services of the Church. They have succeeded, during the past year, in raising a good deal of wheat and a large quantity of potatoes. Within the last three years three large frame barns have been erected on the Island, without any aid from the Indian annuity. Two others of our Indians, members of the Church, industrious and much respected by all who know them, have succeeded so well that they intend, out of their own earnings, to put up a frame barn, each of them immediately after planting, lumber, shingles, &c., being already on the spot. One of these men, this past year, besides an abundance of corn and potatoes, raised 320 bushels of wheat. The Chief is anxious to have a smithy on the Island, and is about to engage the services of a competent blacksmith. He promises to give the blacksmith a house rent free and the use of ten or twelve acres of land, together with $150 in money per annum; $80 of this sum to come out of their annuity, the remainder to be made up of contributions from amongst the Indians themselves. The Chief proposes that three of the young men, viz., one from the Pottowatomies, another from the Ottawas, and a third from the Ojibways, should learn the trade, so that at the end of three or four years they may be independent and able to do their own blacksmithing.

I have mentioned these facts, although not properly belonging to a School Report, by way of encouragement, that the supporters of the Church Society may learn what we are doing, and that they may have the satisfaction to know that their efforts to benefit this portion of the Aborigines have not been in vain.

I have the honour to be, Reverend and dear Sir,

Your obedient servant,

ANDREW JAMIESON.

We transfer, with much pleasure, the following letter from the columns of the Church paper:

"To the Editor of the Church.

"SIR,—As you have completed the publication of proceedings at the various Church Society meetings, you will, I trust, be able to find room for a brief account of some of our doings in these Western wilds, where, as a certain gallant member of Parliament expresses it, we live a hundred and fifty miles beyond the confines of civilization.

"I have lately paid a visit to the extensive mission of the Rev. G. Salter, for the purpose of being present at his parochial meetings at Moore, Port Sarnia and Plympton, and, with your permission, I will give a short account of my excursion. I left Detroit on the morning of Tuesday, May 2d, in the fast little steamer Ruby, and after rapidly ascending the current of the beautiful Detroit river, and dashing across the glittering expanse of Lake St. Clair, we arrived at the American village of Algonac, at the mouth of St. Clair river. On nearing the wharf I was rejoiced to see the benevolent face of Mr. Jamieson, the faithful missionary to the Indians on Walpole Island, which lies immediately opposite, and in his company, the remainder of the voyage was rapidly accomplished. At about three o'clock we landed at Corunna, six miles below Port Sarnia, where we were received by my esteemed friend Mr. Salter, and a short walk took us to his pretty cottage beautifully situated on the river bank. The remainder of the day was passed in pleasant conversation, enlivened by the presence of a worthy neighbour of our host and his daughters.

We arose refreshed the next morning, and after, in vain, waiting for the arrival of two American clergymen from the opposite side, drove four miles down the river to Moore, where our first meeting was appointed for eleven o'clock. The season was highly unfavorable, because, after long delays, spring at last had come in good earnest, and the farmers were all busy getting in their crops; but there was, nevertheless a fair meeting, and it was gratifying to observe the genuine interest which was taken in the proceedings by those present. The meeting was addressed by the three clergymen present, and also by several laymen. Admiral Vidal moved the first resolution, with some short but pithy and sensible remarks; and Mr. Robarts, a candidate for holy orders, now assisting Mr. Salter, as lay-reader, delivered an animated and effective speech, in a manner which would have done credit to one of much greater age and experience. But the most interesting speech was that of Mr. Talfourd. He spoke of the reluctance with which he himself had given up some secular engagements to attend this meeting,

and of the unwillingness of men generally, to postpone their temporal affairs to the interests of eternity. And when in touching words, which reached every heart he alluded to the suddenness with which the day of life so often closes in the night of death, the thoughts of all instinctively reverted to the untimely fate of his talented brother, that great and good man, whose loss England has not ceased to deplore.

The church at Moore was built by a private individual, and is beautifully situated; but its internal arrangements are very bad; the pulpit which is entered from the vestry room, projects in a most unsightly manner, directly over the communion table.

After partaking of Mrs. Salter's hospitality, we drove to Port Sarnia, where I took up my quarters at the house of my friend and some time parishioner, W. P. Vidal, Esq. Here, also, the church was built by, and is still the property of an individual, Capt. Vidal; but I understood that the parishioners are about to take steps for purchasing it of him. It is evident, however, that in its present state it will not long suffice for the rapidly growing population. Port Sarnia must, before long, have a resident clergyman, when there is every reason to hope that the church will soon be in a very flourishing condition. This was the first meeting of the Parochial branch of the Church Society, and the interest which it excited was very gratifying. It is doubtless partly owing to good fortune, but in a great measure to his fidelity and zeal, that Mr. Salter receives the hearty support and co-operation of the influential members of his several congregations. The meeting at Port Sarnia contrasted very favourably with some which I have attended in places enjoying much greater advantages, where empty benches and lukewarm audiences exercise a chilling influence on the speakers. Several laymen took a prominent part in the proceedings; Mr. Vidal and Mr. Davis, both of them gentlemen of the legal profession (*Arcades ambo*) spoke with much animation and with good effect. Altogether the meeting was a very satisfactory one, and was calculated to exercise a happy influence. After the meeting I spent a pleasant hour in talking of mutual friends with my kind host and hostess, and then sought the repose which was to fit us for the labours of the coming day.

Soon after five o'clock the next morning, Mr. Salter roused me from sleep with the intimation that there was no time to lose. We had three and twenty miles to drive to Plympton, and horrible suspicions regarding the state of the roads had been insinuated. Indeed, my good friend Mr. Salter now began to hint that it was possible (!) we might have to walk the last two miles.

However, invigorated by a cup of coffee which my kind hostess had prepared, we started in good spirits, and enjoyed a beautiful drive for ten miles, when we reached Maxwell, the residence of

Mrs. Jones, where a plentiful breakfast and a cordial welcome were awaiting our arrival. Here the rumours regarding the state of the roads assumed a more definite shape, but I still placed reliance in the deceitful assurance of Mr. Salter, that we should be able to accomplish all but two miles in the waggon. Soon after leaving Maxwell, we reached a cedar swamp, and here our troubles commenced; but as most of your readers know what is meant by "mudholes" in Canada, I will not harrow their feelings by a description. After four miles of "mudhole," we reached a place called Errol, of which I confess I did not, on a brief acquaintance, form a very flattering opinion. Some day or other, it will, doubtless be a highly refined and luxurious city. It being very evident that any further progress by our present mode of conveyance, was hopelessly out of the question; it being now ten o'clock, and the meeting appointed for eleven, and there being yet eight (*qu.* ten?) miles to travel, it was proposed and carried by a vote of two to one, that we should abandon the waggon, borrow saddles, and "ride and tie." The dissentient was Mr. Jamieson, who maintained that he was not used to such a species of locomotion, and that he would rather trust to his own legs than to those of a four-footed beast; but he was voted down, and we prepared to carry our resolution into effect. The only inhabitant whom we could discover in Errol was a phlegmatic Dutch gentleman, from whom, after some difficulty, we extracted the startling fact that Errol possesses only one saddle, that we had passed the house which is its legitimate abiding place about a mile back, and that it was very doubtful whether we should find it home. So the minority was triumphant, we tied the horses to a fence in front of the tavern, (after a fruitless endeavour to find the landlord,) tucked our trowsers into our boots, and started off in Indian file, Mr. Salter leading the way at a great pace, notwithstanding Mr. Jamieson's pathetic remonstrances touching the comparative length of our lower limbs. We carefully avoided the road, and kept close to the bank of Lake Huron, enjoying the magnificent view of its mighty waters, and refreshed by the breeze which just rippled its surface. For two miles we got on very well; we had now and then to scramble up and down the sides of a steep ravine, at the bottom of which a rushing streamlet was spanned by a fallen tree; but we all had sufficient experience in bush travelling to be able to "walk a log," and we rather enjoyed the adventure. The difficulties however, increased; at one place we had to construct an extempore bridge, and showed ourselves to be skilful engineers; at another, there was no bridge, and no materials for building one. There was, therefore, nothing for it but to jump; Mr. Salter and myself, trusting to our long legs, cleared the chasm, and stood, one on each side to receive Mr. Jamieson, who, we thought, might be in dan-

ger of falling back upon reaching the farther shore. To our amazement, however, he came bounding over between us, like an India rubber ball, and did not give us a chance of carrying our benevolent intentions into execution. The last four or fives miles were very toilsome: at one time we had to fight our way through an immense bush, and when to avoid this, we descended to the Lake shore, the loose shingles rendered our progress slow and fatiguing. At length we reached our destination, not, however, until one o'clock, two hours after the appointed time. To our great delight, however, we found a large concourse of people assembled, so that although twenty or five and twenty had gone away, there were still one hundred and five persons present at the meeting. And truly the attention with which our remarks were listened to, and the evident pleasure and interest which all took in the proceedings, were more than a sufficient reward for our fatigues. Mr. Crooks, a retired officer of the navy, spoke with much energy, but he was the only layman who could muster courage for the ordeal, and we unfortunately were too much exhausted by our three hours' walk, to do full justice to the subjects we had to bring before them. Yet the zeal of our audience made amends for our deficiencies, and we had the satisfaction of feeling that the meeting, the first that had been held, was eminently successful. Mr. Salter is only able to visit this distant part of the mission, situated nearly thirty miles from his home, once a month, and that on a week-day, yet the congregation have subscribed £130 in a short period, and have erected a commodious and exceedingly pretty church, which is so near completion that we were able to use it for the first time on this occasion.

After the meeting we partook of a handsome and abundant collation at the house of Mrs. Hill, who with her daughter and six sons, gave us a cordial welcome, and made us feel as if we were old friends, instead of new acquaintances. The afternoon was fine and calm, and some of the young men rowed us to within two miles of the village where we had left our horses. And so at 10 o'clock at night we reached Port Sarnia, wearied in body but refreshed in spirit, and gratified by the display, in a remote and secluded spot, of so much zeal and energy, so much kindliness of heart, and unaffected christian liberality.

On the next morning we again embarked on the Ruby, and after depositing our excellent friend and pleasant companion at Algonac reached Detroit in safety at an early hour of the afternoon. My account of this excursion has far exceeded the limits within which I intended to confine, but I trust that it may not be altogether without interest to some of your readers.

I have the honor to be,

Your obedient servant,

E. H. D.

NEWCASTLE DISTRICT.

Since the last annual meeting, *three* clergymen have been admitted into this district; the Rev. T. W. Allen has been appointed to the Rectory of Cavan, vacant by the decease of the late Rector, the Rev. Samuel Armour. The Rev. J. S. Clarke has been appointed to the mission of Seymour and Percy, which had been for some time vacant, consequent upon the removal of the Rev. E. C. Bower. The large and important Rectories of Clarke and Darlington were recently divided; and the Rev. Dr. McNab appointed to the latter, and the Rev. Henry Brent to the former. By these recent appointments, the whole number of clergy now laboring within the bounds of the Newcastle District amounts to *ten*, being precisely double what it was ten years ago. If, in every ten years, we could thus double the entire number of our clergy throughout the land, what a glorious result would soon be apparent for the Church; and what uncounted blessings might not the next generation be privileged to enjoy!

The following Parochial Associations are at present in connexion with this District Branch, viz:—*Cobourg, Port Hope, Cavan, Clarke, Darlington, Cartwright, Manvers, Rice Lake, Grafton, Colborne, Seymour* and *Percy*. Meetings have been held in nearly all these places during the present winter, and the claims of the Society advocated and pressed upon the people with much zeal and earnestness on the part of the clergy. These meetings, with very few exceptions, were generally well attended; and our clerical brethren felt amply repaid for their toil and labour, by witnessing a growing zeal on the part of our members, and a generous readiness to cooperate in carrying out and promoting, to the best of their ability, the various objects of the Church Society.

Cobourg Parochial Association.

This parish is still engaged in the important and arduous work of completing their new church. The contract was some time since entered into for finishing the interior; and immediately after Easter, the *old wooden Church* of St. Peter—now encircled by the more substantial walls of the new edifice—will be removed. When it is considered that this great but necessary enterprize will involve an outlay on the part of the parish of about £4,000, from the time the new tower was commenced, it could not be expected that more than an ordinary support could be rendered to other church objects. The Committee, however, are happy to state, that the subscriptions of this Parochial Association for the past year amount to £108 6s. 3d.; being an increase of more than £23 on the contributions of the year preceding. The number of subscribers is about 200; and

generally speaking, the subscriptions have been paid with an alacrity which has greatly encouraged those who kindly undertook the office of collectors.

After remitting the usual fourth to the Parent Society, with other standing payments, the balance in hand at the annual meeting in 1853 was applied, according to previous arrangements, to meet the monthly payments on the Building Society Stock held on behalf of St. Peter's Church. The expenditure for the present year is £9 1s. 7d. for Sunday School prize books, £2 16s. 3d. for free scholars under the tuition of Mr. Down, and £1 1s. 3d. for other incidental expenses. This, with one-fourth (£27 10s.) transmitted to the Parent Society, will leave a balance of £67 17s. 2d. available for local purposes. The parochial committee recommend the application of this balance to the liquidation of the remaining claim of the Building Society; and this, with other resources, which can be appropriated for that object, will at once finally discharge that claim, and leave the amount realized from the stock in that association wholly unincumbered.

Port Hope Parochial Committee.

The principal thing which the Port Hope Parochial Committee have to report is, the munificent gift of eight acres of land in the immediate vicinity of the town limits of Port Hope, valued at about £800, and deeded to the Church Society in trust for the endowment of St. John's Church, Port Hope, by a pious and consistent member and constant communicant of the Church, Dr. Wm. Smith. If all who have the means "do likewise," the endowment of our Bishoprics, and every other temporal requirement of our Church would soon be amply provided for.

During the last two years this committee found it convenient to collect no more than the usual sum transmitted to the Parent Society by this Committee. But in consequence of the recommendation of the Rev. Henry Brent, Rector of Clarke, made at the general meeting and well received, local objects, particularly the increase of the endowment of St. John's Church, have been included in the list of objects of contribution; and, consequently, the whole collection this year has exceeded any collection hitherto made by this committee, and has amounted to the sum of £45 11s. 10½d.

Cavan.

Although for a time the operations of the Church Society appeared to be checked in this parish, by the sad event which deprived the flock of their faithful and esteemed Pastor, yet your Committee are happy to state, that under the care and superinten-

dence of the present Rector, the good work has been carried on during the past year with a zeal and devotedness, which is alike creditable to both pastor and people.

As soon as the members of the Church in this flourishing township understood the present Incumbent was in a great measure dependent upon them for his support, they immediately came forward most cheerfully, and subscribed *upwards of one hundred pounds* per annum towards his stipend. Of this amount the congregations of St. John's and St. Paul's Churches respectively contributed nearly equal proportions. Besides this, the congregation of St. John's Church have subscribed and paid over the sum of £25 to procure a bell for their Church; and the congregation of St. Paul's are about making considerable improvements around their Church and churchyard.

Although these contributions for local purposes, properly speaking, should not appear in the Society's Report, yet your Committee are of opinion that it is a convenient medium through which to acknowledge the contributions of the people, as well as to promote a spirit of emulation and Christian liberality amongst other rural parishes similarly circumstanced.

St. Paul's Parochial Association.

This Association has raised during the year the sum of £17 16s. 10d.; and from *St. John's Parochial Association* the sum of £18 18s. has been obtained, making together the total of £31 14s. 10d; a sum your Committee consider exceedingly creditable to the churchmen of Cavan, when, as above stated, they have besides contributed so liberally to various other objects of a local or general nature.

The one-fourth of the whole amount subscribed (or £8) will be paid over and transmitted to the Parent Society for general purposes.

Grafton.

In this parish the Incumbent has had to deplore the loss of some of the principal subscribers, either by death or by removal to some other part of the country. Within the last year or two several heads of families have been stricken down by the hand of death, and these afflictions have caused the removal from the parish, in some instances, of the other members of these suffering families; whose loss, both to the congregation and as members of the Church Society, has been severely felt. But notwithstanding these trying visitations, the cause of the Society has not been suffered to languish, the utmost readiness being evinced, without a solitary exception, on the part of our members to keep up, and in some cases even to augment their subscriptions, in order to prevent any diminution of the funds. And your Committee are happy to report that the

sum of £20 7s. 9d. has been raised during the year, being an increase on the collections of the preceding year. £5 2s. of this amount has been paid into the district fund for the benefit of the Parent Society.

Colborne.

Here the cause of the Society has been prosecuted with great vigour by a committee of four gentlemen, who have kindly undertaken the work of collection. Feeling the pressure of their own local wants, the people of this parish are determined to use their best exertions to increase the funds of the Church Society; well knowing the more they raise for this purpose, so much the more, proportionably, will they be enabled to appropriate to parochial purposes. Having been compelled to purchase from the Government a small endowment, which was originally set apart as a glebe, they are now making a united effort to redeem it; and intend to avail themselves of the allotted portion, or *three-fourths*, of what has this year been raised for the Church Society, in order that with this and other sums now in hand an immediate payment may be made on the same.

The prospects of this parish are at present much more encouraging than heretofore. A heavy debt on the Church has been paid off; the incumbrance on the glebe is at present engaging the attention of the people; the congregation has of late very much improved in numbers and regularity of attendance at public worship; the weekly offertory has also been increased by a more liberal and enlightened view of Christian duty in this respect; and upon the whole, there is good reason for believing that the principles of the Church are taking deep root, and that at this moment there are many sincere enquirers asking for the "good way," seeking the "old paths," that they may walk therein, and find rest unto their souls.

During the past year the sum of £23, has been raised by the association, being a slight increase on the contributions of the year preceding.

One-fourth of this amount will be duly forwarded to the Parent Society, for general purposes; the other three-fourths being reserved, as before stated, to assist in paying off the debt on the glebe.

From this statement it will be seen that the sum of £43 7s. 9d. has been raised in the mission of Grafton and Colborne for the Church Society during the year.

Cartwright and Manvers.

Parochial Associations were regularly established in these towhships during the winter, the meetings for that purpose being well attended by the people. A gratifying circumstance occurred in Cartwright, which is worthy of imitation in other parishes, and speaks well of

this newly established association. After the meeting held in January, the cause of the Church Society having been forcibly pleaded by the Ven. the Archdeacon of York and the other clergy present, the people came cheerfully forward and paid down on the table the sum of £5 towards the funds of the society. £2 have since been added, making a total of £7 from this association. In Manvers the sum of £8 has been raised for the same object, making together the sum of £15, of which one-fourth has been set apart to be forwarded to the Parent Society. By great exertions on the part of the members in Manvers, the debt on their Church has been happily liquidated; their brother churchmen in Cavan contributing for this purpose the liberal sum of £33 5s.

Seymour.

In the course of last summer, the Rev. J. S. Clarke was appointed to this and the adjoining township of Percy, and has been already permitted to witness the fruits of his labours in a greatly improved and still increasing congregation. The want of a suitable and appropriate place of worship, which was so long and so severely felt by the members of our Church in this locality, has happily been supplied by the recent erection of a good and substantial stone church, which, though not yet finished, was opened for Divine service in November last.

Here also the devoted and zealous missionary has been nobly seconded in his efforts to place before his people the ministrations of the Church in their fullness and efficiency, by the generous and liberal contributions of some of the members. One pious and excellent lady in particular, has proved herself a benefactress to the Church, by presenting to the parish a comfortable and commodious parsonage house, surrounded by about twelve acres of valuable glebe, including a site for the Church and burial ground; besides a very liberal donation of £50 towards the erection of the Church.

In consequence of the pressing demands made upon the people of this mission, for the building of their Church and their contributions towards their minister's salary, they have not as yet been enabled to raise any amount for the Society through the medium of the parochial association; but it is to be hoped that, in the course of the ensuing year the Society's objects will meet with that degree of support to which they are so justly entitled.

Clarke.

The operations of this parochial association, your committee have pleasure in reporting, have this year been somewhat extended, though not to the degree that could have been desired. The subscriptions are larger, both in number and amount, than those of

precediug years; and yet from the difficulty in presenting the claims of the Society to the consideration of the members individually in this large and flourishing township, the list contains only a small fraction of the entire body of churchmen comprised within its limits. The recent separation of this parish from that of Darlington, by which it has obtained a resident minister, whose missionary exertions will be exclusively devoted to the people of his new charge, will, it is to be hoped, be the means of extending the ministrations of the Church to the more remote parts of the township, and of bringing the scattered members of our communion more directly under the influence of her teaching; and thus induce them, as in other ways, so through the agency of this Society, thoroughly to identify themselves with her interests.

The subscriptions and donations raised by this Association during the past year amount to £30, one-fourth of which is set apart for the Parent Society. The other three-fourths, which by the constitution of the Society, may be expended within the parish, the Committee have decided upon appropriating towards the liquidation of the debt still due upon the parsonage.

Darlington.

Since the division of this and the neighbouring parish of Clarke, a new impetus has been given to the cause of the Church in this locality. The congregations have been augmented, and a better feeling in reference to the Church generally appears to increase among the people. Several gentlemen in Bowmanville have generously come forward and *guaranteed* a respectable salary to their clergyman; and the members are generally willing to do what they can to promote the various objects of the Church Society. Notwithstanding the pressure of local and pecuniary interests, to all of which there has been a willing and hearty response, yet the claims of this institution have not been overlooked; and your committee are happy to report that, by the zealous and hearty exertions of four ladies of the congregation, the handsome sum of £21 10s. 9d. has been obtained for the Society, one-fourth of which has been set apart to be forwarded to the Parent Society in Toronto.

The above amount has been raised chiefly within the village of Bowmanville; but in future years it is intended that an appeal shall be made in other parts of the township, especially to the congregation at Enniskillen. The members in this neighbourhood are at present struggling with the difficulties arising out of their exertions to build a Church, in which they have been engaged for some time past. The building in question is now nearly finished, and will shortly be quite out of debt. Tne congregation is large and attentive, the quarterly collections are improving, and the people are working zealously and efficiently for the prosperity of the Church in the neighbourhood.

Rice Lake.

From this Association the sum of £5 has been guaranteed, one-fourth of which will be duly forwarded to the Parent Society for general purposes.

The following abstract will show the sums respectively raised by the various Parochial Associations within the District during the past year; by which it also appears that the whole amount thus obtained for the Society's objects is £300 11s. 5d. being an increase of £134 17s 1d. on the amount raised in the preceding year.

	1852.			1853.		
Cobourg	£85	0	0	£108	6	3
Port Hope	9	5	0	45	11	10
Cavan	11	15	0	31	14	10
Clarke	6	17	6	30	0	0
Darlington	4	0	0	21	10	9
Grafton	19	5	0	20	7	9
Colborne	22	6	10	23	0	0
Rice Lake	3	15	0	5	0	0
Manvers				8	0	0
Cartwright				7	0	0
Perrytown	3	10	0	—	—	—
	£165	14	4	£300	11	5

From this brief review of the Society's operations within this District during the past year, it will be seen that there is much cause for gratitude to the Author and Giver of all good, by whose gracious aid and fostering care the cause of the Church has met with so much acceptance. Feeble indeed are all our efforts, compared with the magnitude of the great work which lies before us; but when we go forth in the strength of the Lord, carrying forth the everlasting Gospel of the grace of God, and setting forth the Divine Ordinances of the Church, in all their fullness and life-giving efficacy, we need not doubt that a blessing will rest upon our labors, however feeble aud imperfect in themselves; and that God will give his people the disposition and the will to be instrumental in carrying on the work of the Gospel by such organizations as the Church Society.

COLBORNE AND VICTORIA DISTRICT.

Emily.

We are now come to the last week of another year of our Church Society, and you will naturally expect to hear something from us.

I beg to enclose herewith the sum of £10 15s., the whole amount of our subscriptions in this parish for the general purposes of the Society. The amount seems small when placed in juxta position

with that of more favored localities, but I feel warranted in asserting that I believe in no parish has it been contributed more cheerfully. In addition to this, we have made the regular quarterly collections, done some repairs to the dilapidated Parsonage, in order to render it habitable for the winter, and have put a new chain pump in the well. We have also made the fourth payment on our glebe, (£16 1s. 3s.), and have now the fifth payment nearly ready to hand into the Crown Land Office.

MIDLAND DISTRICT.

Kingston.

On Thursday evening a large and respectable audience met at the City Hall. Though no new associations have been established since the last report was rendered, yet it is a pleasing subject for reflection that those already in existence throughout the district have continued steadily, to a certain extent, to carry out the objects for which they were designed; still, for all, there is room for increased zeal and energy; and though something has been done to occupy the fields which are ripe for harvest, still much more remains to be accomplished, equal even to the undivided efforts of every member of our Church, rich and poor. Every year opens fresh settlements, and increases the amount of population, of which we may safely calculate one-fourth and upwards to be professedly attached to the Communion of the Church. These demand greater exertions from the wealthy members, and thus call for a more hearty co-operation on their part with this Association, through whose instrumentality henceforth it will depend whether fresh fields of Missionary enterprise are to be occupied or not; for the days are past when help is to be looked for from foreign sources; and your Committee would ask, is it not time, after so many years of careful nurturing, the children of the Church should walk alone?

If charity begins at home, have not the townships lying in our rear, such as Hichinbrooke, Sheffield and Bedford, in which are settled scattered families of our faith, a special claim upon their more favored brethren? Believing that they have, your Committee would urge the necessity of appointing a Travelling Missionary for these and other destitute townships; and as a substantial proof of the love and sincerity of Church people, call upon them to furnish their portion of the means that may be required.

The Depository, underthe superintendence of Mrs. Ferns, has received this year an increased support. Of Bibles, there have been sold 120, of Prayer Books, 728, and of Religious Tracts and Works, above 700. This, however, is but a small matter compared with the numbers and wealth of our people. Let us hope that if we are spared to live to another anniversary, we shall be enabled to speak better things.

Your Committee would now come to the income and expenditure of the St. George's Church Association, of which the following is a brief statement:—

The amount of subscriptions received during the last eleven months has been £128 14s. 5d., not reckoning a donation of £25 from Mrs. Macaulay to the Widows and Orphans' Fund. To the account of income must be added the balance in hand on the commencement of the year, £38 3s. 6d.

The proceeds of sales at Depository amount to £73 18s. 5d. The stock on hand is worth about £60.

The expenditure arising from the payment of the salaries allowed to the Missionaries of Barriefield, Wolfe Island and Portsmouth, from the payment of books ordered from Christian Knowledge Society, Rowsell of Toronto, Stamford and Swords, N. Y., from the payment of the quarter of general subscriptions transmitted to Toronto, and from the commission on collecting subscriptions, has been met by funds in the Treasurer's hands, and a balance now remains to the credit of the Association, of £27 17s. 8d.

Barriefield.

The Barriefield Association have to report that in consequence of St. Mark's Church absolutely requiring very extensive and very *expensive* repairs, they are unable to remit even the one-fourth of the sum collected this year, and trust that the reason assigned will be deemed by the Society a sufficient excuse for their non-performance of its requirements. It is our intention to make the four annual collections and remit them to Toronto.

From the subscription list we gather that £6 13s. 9d. was collected for the objects of the Society. At a station in Pittsburg £1 4s. 3d. was collected and remitted to Parent Society *in full.*

Wolfe Island.

The Committee of the Wolfe Island Parochial Branch of the Church Society desire to record their humble and hearty thanks to Almighty God our Heavenly Father for His many mercies and blessings, and particularly that they have all been spared to meet after the lapse of another year, with ranks unbroken by death. This is a great and undeserved mercy.

Your Committee lament, however, that notwithstanding the resolutions adopted at the last annual meeting of this Parochial Branch, not more than sixteen pounds has been contributed to the salary of the Clergyman for the past year; and they earnestly hope that some more energetic measures will be taken by the friends in and out of the Mission, lest for want of proper support, your Missionary be compelled to resign his charge.

It is a matter of rejoicing that every one in the parish at all

favourable to the Church has been visited by the Clergyman; and that there are now established regular Sunday-afternoon stations in the upper and lower parts of the island in addition to the two previously established across the island, and the regular Sunday morning service in Trinity Church. Garden Island and the other week-day occasional stations have not been attended to so much as your Missionary could wish to have done during the last six months, owing to the *inconvenient way* in which he has been and is situated.

The kindly manner in which the wants of this mission have been in some measure provided for, both by the Kingston branch and the Parent Committee, ought to be remembered by all of us with much gratitude, and give hope that, when the Synod enters fully upon its ancient inherent office and work, this Mission will not be left unprovided for because it is poor in worldly things.

Your Committee hope, however, that all churchmen in this mission will heartily co-operate with the Church Society and the Synod, not merely by expressions of good will—folding their arms and looking on—but by earnest prayer to God that He may crown their labours with success, and by more liberally contributing to the maintenance of their Clergyman, as well as to the various objects of our common weal and mutual progress. "Do ye not know," saith the holy Paul—our own peculiar apostle as Britons—"Do ye not know that they which minister about holy things live by the things of the temple? and they which wait at the altar are partakers of the altar? Even so hath *the* LORD also ordained that they which preach the gospel should live by the gospel."

Your Committee feel that the state of this Mission demands a most earnest appeal, that it may not have to be abandoned. And they think that it is the duty of those persons who own so much of the island to come forward at the present crisis and do something more for the spiritual welfare of their tenants than the most of them have done hitherto. The members and friends of the Church are the majority of the permanent population of the island; and (with all due respect be it said) something ought to be done by the proprietors of the soil for so large a body of people, from whose taxed industry they receive no small income. Those who desire the blessing of God upon their property must be ready to give generously to God's service of that property: "He that soweth sparingly," saith St. Paul, "shall reap also sparingly; and he which soweth bountifully shall reap also bountifully. Every man according as he purposeth in his heart, so let him give; not grudgingly or of necessity: for the Lord loveth a cheerful giver."

The money collected for the Church Society, independent of the Quarterly Collections, amounted to £1 12s. 6d.; half of which was transmitted to Parent Society and the other half to the Treasurer of the Midland District.

PRINCE EDWARD DISTRICT.

The Quarterly Meetings of the Committee of Management took place regularly; that which was to have met the week of the Bishop's visitation being of course omitted. An Annual District Meeting was held at Picton, in February. In Picton £17 was collected for the Society and appropriated by a vote, at the District Meeting, to be divided among the Clergy in the county who are on the Mission voluntarily paid. The only monies received from this branch by the Parent Society are the subscriptions of Philip Low Esq. and Cecil Mortimer, Esq. In Marysburgh £8 10s. was collected for the Society and £2 2s. 6d. remitted. Hillier has reported £5 3s. 9d. collected and remitted £1 5s.

The carrying place has reported £6 collected and to be remitted to Parent Society.

EXTRACTS FROM THE SECRETARY'S DIARY, JANUARY, 1854.

Having promised to attend the Parochial Meetings of the Society in the Eastern District, I left home on the 14th per steamer to Wellington Square, the sleighing being so bad that there was no chance of my being able to keep my appointments if I travelled by stage, and the Niagara boat, owing to the dilatoriness of the cabman engaged to drive me down, had just left the wharf when we reached it. From Wellington Square by stage to Hamilton, where, from the information I had received before starting, I expected to find the cars running to Niagara, but now learnt that they had left two hours previous; I engaged an open buggy and driver, and at 1 p.m., having crossed the suspension bridge by moonlight, I reached Manchester. Spent Sunday there and attended Divine Service; at night took the cars for Rome, and in the morning for Cape Vincent. There appeared to be some doubt whether the ice was sound enough to permit of the passengers being able to cross, and I was advised to go back to Watertown and take the stage to Ogdensburg, but as I was doubtful whether my chance of being able to cross the river there would be any better, I determined to venture. The boat we embarked in had to run some miles down the river to avoid the largest fields of ice, but having a good breeze, we were enabled to force our way through and disembarked safely on the island, which, as part of the road run through woods, we soon crossed in sleighs, as the sun was going down. The passengers held several consultations as to the wisdom of waiting until the morning, but at length it was decided that we should at once attempt the crossing. Two old one-horse sleigh runners were found, the luggage was all piled upon one, and a few of the men sat on top of it, the other with one board lengthways across, was tied with a rope to the first one, the shafts being up in the air, threatening at every swerve to knock

off our companions at the rear of our pioneer; they were, in self-defence therefore, obliged to lay hold of them and pilot us; there were nine persons on our board, and all obliged to keep their legs well up in the air to prevent their being cut by the immense blocks of ice over which we were driving: twice was our rope cut; and with no little difficulty did we manage to drag our conveyance up to our leader, and fasten it again, but fortunately we had no females in the party, and good humour and laughter prevailed. As we drew near to Kingston the ice became less sound, and we had to make several detours to avoid open places; and as it was getting very dark, I doubt not that the feeling of satisfaction was reciprocated by all when we reached *terra firma*. I spent the night at my old friend's and late parishioner, Thos. Dryke, Esq's.

In the morning saw the Rev. Mr. Herchmer, who promised to see whether a public meeting could not be convened here on an evening which would permit me to be present on my way home, and also to communicate with the Clergy in the several parishes comprised in the Midland district, and send me a list of the places where my presence might be desired. At 2 p.m. left in a lumber sleigh stage, and after delaying about an hour at Brockville, we reached Prescot, (174 miles) at 3 a.m. Went to bed for an hour, and then went all over the town to search for a conveyance to Bytown; finding no one would undertake to drive me there before 7 p.m., the time named for the meeting, under £3, I engaged a horse and cutter, at 7s. 6d. a day, and at 7 a m., with my portmanteau, placed upright beside me, I started over a road I had never travelled before, caught myself occasionally napping, and rousing myself by addressing my companion, which, on opening my eyes to receive a response, proved to be only leather. Fortunately, having a steady horse and a capital traveller, I knocked at the rural Dean's door, before 6 p.m., having driven 65 miles. Found the Revs. A. Pyne, J. A. Morris, J. Flood, and R. Lewis partaking of his hospitality. They had given up all idea of seeing me. After a wash, fresh clothes, and a good dinner, I felt quite refreshed, and we soon adjourned to the Church. The attendance was small—about 36 people; but the proceedings went off with spirit, the Laity as well as the Clergy ably advocating the several resolutions, and a branch being then revived in this parish it is hoped that at the next annual meeting the Secretary will be able to make a good report.

19th. Devoted the morning to writing and answering letters. At 1 a.m. Dr. Strong having kindly sent my luggage forward in his sleigh, accompanied me to Richmond, 22 miles. We all dined at the Rector, the Rev. J. Flood's; at 6½ we went to Church, where there was a large congregation assembled; at the close a subscription list was handed from pew to pew, and the sum of £10

was subcribed. While this was going on, I took the opportunity of addressing the people on the Clergy Reserve question. This parish has since reported £21 19s. 6d. collected for Society's objects, and remitted £6 8s. 7d.

20th. Morning, out of doors uninviting, wind blowing and snow drifting. About noon, accompanied by the Revs. J. Flood, R. Lewis and J. A. Morris, set off for Franktown, and about 3 P. M. reached the comfortable Parsonage and glebe for the possession of which the congregation are mainly indebted to the exertions of the Rev. R. Lewis. The snow fell so heavily and the evening was so dark and boisterous that I hardly expected to find any one at the church; but as we drove up to the building, were agreeably disappointed to see so many sleighs, and on entering to find no less than 250 people seated, nearly all of the humbler classes of society. They were most attentive to the addresses, and appeared to take great interest in the proceedings. One old man stated, in moving a resolution, that it was but a poor parish, that their church, a stone one, having been badly built, required a large sum to be expended in repairs, and that subscription lists had been circulated for the erection of two more stone churches in the mission; to effect which a large sum would be required, and they would have to encounter many difficulties, still he felt certain that the people would give something to aid the Society in carrying on its good work in the Diocese. The meeting did not break up till after 10 o'clock p. m., and £7 10s. was subscribed on the spot. The Parish has since reported £9 5s. collected, and remitted £3 5s.

21st. Snow falling heavily all the morning; the roads in consequence very heavy. Rev. R. Lewis sent my luggage in his sleigh and accompanied me 13 miles to Smiths' Falls; reached the Rev. J. B. Worrell's at 1 p. m. The weather had cleared up for a time and we walked to the church, a stone building, but unfinished inside, about 30 people assembled. The Rev. E. Morris read the afternoon service, and I then addressed the meeting and urged them to organize a branch and appoint a Committee, but one or two of the congregation expressed it as their opinion that a much larger meeting might be got up, due notice being given, the incumbent coinciding with them, and pledging himself to advocate the cause of the Society, a resolution was put and carried that the meeting do adjourn until Thursday the 26th instant; but as I anticipated, and stated at the time, I heard afterwards that there were not as many present, and no branch was formed. The Incumbent however has signified his intention to persevere in his attempt to organize a branch. By the time the meeting was over the wind had risen and the snow drifted in clouds; I resisted however, the pressing invitation of Mr. Worrel to wait until the morning, and after partaking of his hospitality set off for Perth. The night was exces-

sively cold, and the drifting snow often obliged me to close my eyes, my horse must have travelled the road before, or I should have been forced to stop on the road, for I could not drive him, but I got safely to the Rev. A. Pyne's at 8 p. m.; after changing my wet clothes and taking tea, Mr. Pyne drove down and introduced me to the family of the Hon. R. Mathieson, where I was kindly and hospitably entertained during my stay at Perth.

Sunday, 22. Early this morning the Rev. Mr. Pyne came down and accompanied us in Mr. Mathieson's sleigh to the Church, which is a good sized frame building erected on a very pretty site. The inside arrangements are all good. There was a large congregation. I preached a sermon on behalf of the Society's objects, choosing for my text Matt. 25, 40, but as the people had not had notice of a collection, none was taken up. After dinner, went up to the Sunday School, which was numerously attended; but, as is too often the case, there appeared to be a lack of teachers, especially for the male classes. The children, accompanied by one of the Miss Mathieson's on the melodeon, sang very well, before the School was dismissed. Mr. Pyne went off to a distant station in the afternoon, so I took the whole of the evening service.

23rd.—A very cold and windy morning, thermometer several degrees below zero; walked out to the Rev. Mr. Harris, the late rector's pretty residence, to breakfast; he then accompanied me to town and introduced me to two or three families. Received some letters and replied by return of mail. Rev. J. A. Morris and J. Flood arrived in the course of the afternoon, and after dining together at the rector's, we went to the school-house, a fine two story building of the same kind of stone as the greater portion of the buildings in the principal streets in the town, and which imparts to it a cleanly and substantial character not often met with in our country towns. Perth is a thriving place, and I anticipated a good meeting. The Methodists had called a missionary meeting for the same evening, and I met numbers flocking towards their place of worship, and was greatly disappointed to find that there were very few assembled in the lofty and spacious room loaned to us for the occasion; after waiting some time, we mustered about 45. From what I afterwards learnt, I think the same mistake prevailed here as in Bytown; very few of the females belonging to the Church were aware of the nature of the meeting, and understanding it to be a mere business one, or kind of vestry meeting, almost all of them stayed away. In the course of the evening several explanations were called for touching the past management; my replies appeared to give general satisfaction. My brethren addressed the meeting, and a Parochial branch was reorganized, for there had been one established in the township some years since. In consequence of engagements previously entered into, the rector reports that no

subscription lists were circulated during the present year, but he trusts that this year the fruits of our meeting may be apparent.

24th—Received letters which I had to answer immediately; at 11 a.m. I took leave of my hospitable entertainers and drove to Mr. Pynes, and in less than an hour we started for Carleton Place, Mr. P. having a lumber sleigh carried Mr. Morris and my luggage, and I took the lead. It was a very cold day and the snow much drifted in places; we were glad to stop at Innisfil for half an hour and warm ourselves. At this village we crossed the Mississippi river, but with the ground covered with ice and snow, and icicles on your eyelashes, a very inadequate idea of the beauty of scenery or the general aspect of the country can be formed. As the worthy incumbent was residing in lodgings, he had ordered dinner for us at the hotel, a very respectable house. The Reverends R. Lewis, Flood and Stevenson joined us. We all walked over to the Church, a most extraordinary looking building outside, but tolerably well planned within; the night being stormy and exceedingly cold, I considered, for such a scattered village, an attendance of over forty very good. The people were very attentive, and some of them spoke well; one person catechized me as to the present and past management of the Society. At the close a subscription list was circulated and £4 subscribed. This Branch shortly afterwards reported that £18 16s. 3d. had been collected at three stations, and £4 14s. remitted to the Parent Society. Messrs. Pyne and Flood were forced to leave immediately after they had spoken; Mr. Stevenson and I slept at the inn. Next morning, Mr. Rosamund called and showed me our Bishop's pastoral containing a plan for raising Episcopal Endowment Funds for the proposed new Dioceses. Mr. R. stated it to be his conviction that there would not be the slightest difficulty in raising the money as proposed, if it was well understood that the Synod was to have the nomination of the Bishop; he announced his intention of subscribing liberally. At eleven, after paying Mrs. Morris a visit, we started, Mr. Stevenson kindly taking my baggage and so enabling me to give Mr. Morris a seat, we reached Packenham at half-past one, having passed through a finer part of the country so far as I was able to judge, than any I had met with in the district, particularly that part of it near Ramsay village. In this village the Kirk and Free Kirk have neat meeting houses, but there is no Church. At Packenham, a romantically situated village, we remained to warm for half an hour, and then drove on past the court house where we were to hold our meeting at night, six miles over a rather rough road to Fitzroy Harbour; Mr. Taylor, who appears to be a most zealous churchman, and with whom I had kept up a correspondence for some time about plans for a Church, met us here, and was invited by Mr. Stevenson to dine with us at the inn where he lodged, and where his landlady did her

best to make us comfortable, and entirely succeeded. After dinner Mr. T. drove us back the 6 miles in a lumber sleigh. At the court house we found a very large attendance; here Mr. Godfrey joined us. The people were most attentive, and did not appear to weary, though the meeting lasted till about 11 p.m., and we have since had good proof that the meeting was not held in vain for in a short time Mr. Stevenson reported £37 5s. collected, and remitted £10 5s. The results of the two last meetings are sufficient to convince any one that it is possible to collect something for the Society in every parish, no matter how poor it is or how urgent the local claims—all that is necessary is for the clergyman to be himself interested in the matter, and then to instruct a few of the members of his flock; the laity only require to have these subjects properly and clearly laid before them, and they will readily find the means, although I fear it will take many years teaching to convince them of the extent of the obligation which they owe in this particular to the bountiful Giver of all good things.

26th. Messrs. Stevenson and Morris accompanied me to Huntly. We reached the Church (16 miles) precisely at the appointed time, 2 p.m.; a plain but substantial edifice. A boy took our horses, and we went into the Church, but as the fire had only been just lighted, we had to move about to keep ourselves warm. In about half an hour Rev. J. Godfrey arrived with an old man, and in a quarter after, two more came; there appeared to have been some doubts as to whether I was to visit this parish or not, until the evening before, and in consequence there was no time to notify the congregation. I briefly explained the objects of the Society and gave reports for distribution. Here my pleasant companions separated from me: Mr. S. having kindly undertaken to convey Mr. Morris back to Carleton Place. I travelled in company with Mr. Godfrey for 14 miles, and ran into his house for a few minutes to be introduced to his mother and sister; then drove on alone seven miles, when being tired, cold and hungry, I put up for the night at a road side inn, and enjoyed a quiet evening's reading.

27th. After breakfast drove into Bytown, and found some letters had been received by Dr. Strong for me, which I immediately auswered; and hearing that another mail was expected about 2 p.m. I determined to await it, and so accepted Mrs. Strong's pressing invitation to dine before I proceeded further. At 3½ I started, and drove 25 miles, which, as the night grew dark, and as I was ignorant of the road, appeared very long ones; at 7½ I reach a small log tavern, outside appearance not very inviting; had to take all the things into the house, as there was no shed for the sleigh. There were only two rooms on the ground floor; one served as parlour and bed-room for the old folks, a curtain being hung across it, into this one I was ushered and found a very respectable old

woman and her daughter-in-law, reading some tracts. They were very respectable English people, and had been settled in that locality for a great many years. I retired early to bed in a very cold room, but there was an air of cleanliness about everything which would have made amends for many inconveniences: the daughter-in-law, I afterwards learnt, had been a servant and lived with respectable families in Montreal, which accounted for this.

28th. Up at 7½; found it hard work to dress, it was so intensely cold; at 8 I was on the road and drove 16 miles to Plantagenet, where I breakfasted; at noon I set off again and reached West Hawkesbury at 3 p.m. I am sure, that had the weather been milder and the snow off the river, I should have enjoyed the drive, as the road skirted the Ottawa a great part of the way, and the scenery must be very beautiful in summer. I drove through L'Orignal, which, I was afterwards informed made my journey 3 miles longer. In the evening we walked up to the Church, a good stone building, and well arranged inside; the thermometer stood over 30 degrees below zero, and it was impossible to warm the Church. Only about 14 males attended the meeting and no females. I explained the objects of the meeting, and then the Incumbent, the Rev. J. T. Lewis, urged upon the assembly the necessity of taking part in the Church's work, and a Committee was accordingly nominated. No return, however, has been since made, from this parochial branch, which can be accounted for in this way: Mr. Lewis was almost immediately after removed from this parish to Brockville, and the Mission for a long time left vacant. Mr. L. accompanied me to his brother-in-law, Mr. Hamilton's pretty residence, and introduced me to the family; and I gladly accepted their kind invitation to take up my quarters with them, as there was illness in Mr. L.'s family.

Sunday, 29th. Thermometer still very low. Mr. Hamilton drove us up to Church, but in consequence of the cold, there were only about 50 people present. I preached for the general purposes of the Society, and over £3 was collected. This parish is mainly indebted to the Christian liberality of the firm of Hamilton & Co., for the privilege of having the services of a resident Minister. These gentlemen have extensive factories and lumber yards, and employ a great number of hands, and have quite a little town occupied by their tenants; it would be well if all situated as they are were as sensible of the responsibilities which attach to wealth.

30th. Started in company with the Rev. J. Lewis, at 9 a.m., for Cornwall, a long and dreary drive, and we were by some mistake some miles out of our road but about 8 p.m. reached the Rectory, and the Rev. H. Patton hospitably undertook to entertain both ourselves and our horses. The Parochial Meeting had been held here and at Moulinette some four weeks previous.

31st. Accompanied by Mr. Patton, we started next morning at 8½ for Osnabruck, and reached the Church in good time to keep the appointment; found only one person in the Church, and on going up to the Parsonage, a nice brick building just erected, the Rev. Mr. Ker informed us that all the neighbourhood had gone back to a funeral, and that the interment would not take place before noon. We determined to await it. As is often the case, the procession did not arrive for more than three hours after the time named. There was a large concourse of people, and I counted 53 sleighs. Mr. Ker read the prayers in the Church, and then the men proceeded to the graveyard, which is situated on the bank of the St. Lawrence. When they returned to the Church Mr. Ker preached a sermon appropriate to the solemn occasion, and at the conclusion requested the congregation to wait. He then introduced me to them, and I addressed them for over an hour; at the conclusion the Rural Dean briefly addressed them, and proposed sending round a subscription list at once. The sum of £1 13s. 9d., I believe, was subscribed, but there has been no return sent in from this Mission. It was near 5 p.m. when we returned to the parsonage. After doing ample justice to the good cheer provided by our host, we started for Williamsburg, and reached the Rectory just as Mr. Boswell hafl begun to despair of our coming; the congregation were assembling. Mr. Patton read the evening service; Mr. Boswell then made a few remarks on the necessity that existed for building a new Parsonage, as it would be impossible for his family to occupy the present one another year. He then introduced me to the meeting, and I addressed them at some length. There was a very good attendance; the people were very attentive, and some of them told me afterwards that they would gladly subscribe something to the funds of the Society. There was once a Parochial Branch here in full operation, but of late years little has been done by it for the benefit of the Church at large, nor have they remitted any money this year: this may be accounted for from the fact that the congregation have been engaged in building a new parsonage. After the meeting, we spent a pleasant hour at the parsonage, and then, one of Mr. Boswell's sons walked down with me to Mr. Mecklys, a parishioner's house, who welcomed me warmly, and I passed a most comfortable night. This was a very mild day, snow thawing fast, and threatening rain.

Wednesday, 1st February. Awoke out of a deep sleep by a loud and continued knocking at the outer door; soon learnt that a messenger had been sent from the parsonage to say that Mr. Patton was about to return to Cornwall, and would give a seat in his sleigh to a young lady, a guest in the house, who was anxious to go thither; looked at my watch and found that it was not much after 5 a.m.: so turned round again to sleep, but in an hour was again awoke by

a messenger to say I was expected to breakfast at the parsonage at 7; I got up and proceeded thither. At 8½ a.m., started for Edwardsburg Church; no one had arrived. The Church is built of stone, but very much out of repair; there was frost glistening on the walls inside—panes of glass out, and green bull's-eyes in the chancel windows. In a short time, the Rev. James Harris joined me, and in about an hour about twelve people assembled. I addressed them for three quarters of an hour, and collectors were nominated. Mr. H. then took me over to Col. Frazer's, a gentleman who was mainly instrumental in erecting the Church, but who was prevented by his infirm state of health from attending the meeting. After luncheon we started for Mountain, and after twenty miles drive, reached the village, which consists of two taverns and a small stone Church, opposite to which edifice the Rev. Mr. Harris resides; here we found the Rev. Mr. Plees. Sorry to find Mrs. H. in delicate health, but she had hospitably provided dinner for us, and at 7 we went over to the Church, which was crowded. Mr. Plees read prayers, and I afterwards addressed them for about two hours; a committee was then formed. This parish has since reported £3 15s. collected, and remitted £1 15s. Went to a small inn, and being very tired slept soundly; Mr. Plees promising to call for me in the morning.

2d. Before leaving the inn sent for the landlady to pay for my bed, but she kindly refused any remuneration—walked up to Mr. Harris's and found that Mr. Plees had started early in the morning, leaving a map of the road to guide me, which was further elucidated by Mr. Harris; after breakfast I started for Kemptville, but carelessly overlooked the first town, and, in consequence, drove through a very rough bush road, and got some miles out of my way, and when I at last met a person to make enquiry of I found I was travelling in the opposite direction. I reached Kemptville, however, about 2 p. m.—found out which was our Church by observing one of our placards on the door; Mr. Plees lives close beside it, in a very prettily situated cottage, the property of the Rev. H. Patton. Spent the afternoon writing. Mr. Plees had asked the Churchwardens to meet me at dinner; the Rev. J. Flood joined us in the evening; we went to Church at 7 p.m., a very nice building and very tastefully decorated. There was a large congregation. Mr. Flood read the evening service; Mr. Plees then introduced me to the meeting. Some of the Laity spoke with spirit, and everything went off well. A list was circulated at the conclusion, and about 56 dollars subscribed. It was eleven before we left the Church. A few of the parishioners accompanied us to the Parsonage and partook of refreshment. They expressed their great satisfaction at the result of the meeting.

3d. Up early, and, after a hearty breakfast, took leave of Mrs.

Plees, and, accompanied by Mr. P., drove off at a good pace, as he had made an extra appointment for me at Burritt's Rapids, Marlborough, a distance of 12 miles; got there in time—¼ to 10. The morning was exceedingly cold, and when we arrived at the inn opposite the Church, the landlord informed me that my nose was frozen; I rubbed it well with snow, and felt but little immediate inconvenience from it, though the skin subsequently peeled off, and it was very susceptible of cold. Col. Burritt, several members of his family, and about 16 others arrived just as we contemplated taking our departure; I addressed them for a little more than a quarter of an honr, and then bidding them farewell left Mr. P. to follow at his leisure, and drove the 5 miles to Merrickville, a small town on the Rideau Canal, in half an hour; went at once to the Church, a good stone building; the Rev. E. Morris came out and told me I was in good time. The Rev. Mr. Worrel was reading the Litany. There was a good congregation, considering the hour, and that there was a funeral of an individual long resident in the neighbourhood, to which the greater part of the population in the village had gone. After prayers I spoke for something less than two hours, and a Committee was appointed but no report has yet been received from the parish. We then adjourned to Mr. Whitmarsh's, and after partaking of his hospitality, escorted by the Rev. W. C. Clarke, I set off for Bellamyville, where I became his guest at a most comfortable inn, kept by a highly respectable Englishman, of the name of Humphreys. After dinner went over to the little frame Church, which was soon crowded, and addressed an attentive audience for two hours. The people afterwards, at the request of the Incumbent, walked up to the table to subscribe their names; £6 5s. was then raised, which was afrerwards increased to £7 15s. 7d., and remitted in full to the Parent Society.

4th.—A very cold but clear morning. Mr. Clarke sent a boy on with my sleigh, and then drove me to New Dublin in Elizabethtown; found a good-sized stone Church, and about twenty-eight people assembled. I addressed them for one hour and a quarter, and then the majority put down their names for various sums, none I believe exceeding 2s. 6d., although the farmers are wealthy in this neighbourhood. £7 11s. 3d. has been since reported as collected and remitted in full to the Parent Society. We afterwards waited at the inn for some time, in the expectation that either the Rev. N. Watkins or the Rev. F. Tremayne would arrive to guide us to some other station. Not knowing where either of the gentlemen lived or their arrangements, I decided on returning with Mr. Clarke. We called to see a very old blind man, in whose house the late Missionary had for many years resided; was much pleased with his resignation and confidence. When we returned to the inn I set to work to write letters, but was interrupted by the

arrival of Mr. Watkins, who excused himself for not having met me at New Dublin, and begged me to accompany him, as two congregations in his mission would be disappointed if I did not preach to them on the morrow. I promised to drive over to Lansdowne Church early in the morning. At his instigation I wrote to Mr. McDonald, of Gananoque, and forwarded him some notices of my intention to visit that place in a few days.

Sunday 5th. Started early, but the road not having been accurately mapped out for me, and not knowing the name of the station where service was to be held, I had to make several enquiries on the road, and by chance reached the Lansdowne Church (19 miles) at 11 a.m. A good congregation assembled. Mr. Watkins had commenced the service, and I took a seat near the door. As soon as prayers were over I put on my gown and ascended the pulpit and preached a sermon advocating the Society's claims on Church people; after service got some refreshment at the house of one of the Churchwardens. Mr. W. informed me that his horse had been driven very hard the last few days, so I left my luggage and drove him in my sleigh to Leed's Church, 10 miles; the afternoon was very stormy, but we found a good congregation assembled in the Church. I performed the whole service and preached an extempore sermon, the subject "The duties of the Laity as professed members of Christ's Church." After service Mr. W. had to walk a mile to baptize a sick child. We spent the night at Mr. Green's, a zealous and consistent member of the Church. This is a most important Mission, as the members of the Church are numerous and have built several Churches; but, with only one Missionary to perform occasional services, his labours must not only be arduous but unsatisfactory as to the results. The front of the townships of Lansdowne and Leeds are separated from the rear by a Lake, so that to visit the people in either of these divisions the Missionary has to make a detour of from 20 to 40 miles. The Mission is densely populated, and two travelling Missionaries at least ought to be supported in it. There is a stone Church in Beverly, on the borders of Bastard; one in the rear of the township of Lansdowne, which cost from £300 to £400; and a frame Church at Leeds, with two acres of land attached. At least £50 would be contributed by these congregations for the support of a Missionary, and a like sum would be easily raised for the support of a Minister, who might reside at Gananoque, where a Church would soon be built, and serve, in addition, a stone Church in front of Lansdowne and one at South Lake.

6th. A beautifully clear morning, but very cold. At 10 we left our hospitable entertainer's ;called to see a sick man; partook of some refreshments at Mr. Webster's, where Mr. Watkins had left his horse. Arrived at Brockville at half-past 6. Spent the

evening in company with the Rev. Messrs. Denroche, David, and Lewis, at Mr. Simpson's.

7th.—Breakfasted at Mr. Simpson's, and accompanied the family to church. I read the morning service. Rev. Mr. David then read the report, the rector having taken the chair. There was a fair congregation, considering the hour of the day. Rural Dean Patton and other clergy arrived, and took part in the proceedings. Some gentlemen enlivened the meeting by moving that the society should give information as to the expenditure of the Reserve Fund, and who were the recipients, a matter with which the society has no concern whatever; and I therefore opposed it. This is one of the most desirable parishes in America. The scenery around it is beautiful; the church a large one, and everything connected with it in good taste. The parsonage, which had not been occupied, was completed, and is a most spacious and commodious dwelling. The society is excellent, and includes many warm-hearted and zealous people. After the meeting was over, we adjourned to Mr. Simpson's and partook of some refreshments, and then started for Prescott. Found the clergy of the district all assembled at the rector's house, where a couple of hours soon glided away, and we drove to the town. Here I surrendered my good horse, which I had driven every day for twenty-one days. At 7, we had the evening service in the church. The rector then read the bishop's pastoral on raising the Episcopal Endowment Fund. The Rev. J. Boswell read the district report, and I moved its adoption, and briefly addressed the congregation, which was a very good one. We here give an extract from the report, which was by accident omitted in its proper place, at page 64:—

"The duty of the Secretary is much more pleasant this year than it has been for some time. By God's good will, the sum total for 1853 will exceed that of 1852 by no less than £372 12s. 9½d.

"The parochial reports as regards the sums collected, which more strictly fall within the intentions of the Church society, is £545 9s. 7½d. including the collections after the quarterly sermons.

"Kemptville has since reported £25 5s. including quarterly collection.

"The sum total of this report, £545, is very large for this part of the province; but it gives only a part of what the members of the church in this District Society have been doing. As an appendix as it were to the above, we will now go on to mention further sums collected for church purposes; but not coming within the intention for which the Church Society was instituted, they could not properly be added to the above.

"The members of the Church in Brockville last year finished their Church and Parsonage. The Secretary knows not the cost of

these buildings, but it must have been many hundreds of pounds. And besides this, there were expended, including the parish of Kemptville, £684 3s. 9½d."

I then was forced to take leave of the brethren, and hasten down to the town just in time to catch the stage for Gananoque, which place I reached at 6 A.M.

8th. Went to bed for three hours. After breakfast, went out in search of Mr. McDonald. Saw my notices posted up side by side with one informing the public that there would be a missionary meeting held at the Presbyterian church. Some persons expressed regret at our having chosen the same evening, and suggested that as the other notice was published first, I might postpone ours, but I showed them that it would be impossible for me to attend on any other evening. Mr. McDonald kindly took me over Mr. Jones's manufactory of spades and hoes, and explained to me the several processes, and then took me home to his house, where he desired me to make myself quite at home. The afternoon turned out very wet, and I spent it in writing letters; in the evening, accompanied by Mr. M. and two ladies, walked down to the school-house, some distance. The walking was very dangerous, as the roads were icy, and the rain continuing to fall, made it almost impossible to keep on our feet. A congregation of 35 assembled, which, all things considered, was a larger number than I had expected. I addressed them at some length, and requested those who were willing to give, to pay the money to Mr. McDonald. I have since learned that ten pounds were raised and sent to the missionary, Rev. N. Watkins. Several of the inhabitants appear to be very anxious to have a clergyman resident amongst them, and there is no doubt that if this mission were divided as I suggested, the funds would be readily guaranteed for his support.

9th. Called up at 5 A. M., and took my place in the stage for Kingston, and arrived there about 9 A. M. Took up my quarters with my friend, Mr. Irving. In the evening attended a meeting at the City Hall, which was well filled. The Archdeacon was in the chair, and all the clergy of the city, and some from the Bay, were present. Everything went off very satisfactorily.

10th. It had been arranged that some of the clergy should accompany me to Clarke's Mills; learned that Messrs. Bousfield and Anderson had gone over last evening. I waited in vain for a guide, and at last started alone. The morning was very stormy and cold; obliged to pull up at Mill Creek to warm; here found that it was past 11, the hour appointed for the meeting, and that I was still nine miles from the place; so I considered it useless to go thither, and after a little delay drove to Napanee. The rector and his sister gave me a hearty welcome. We were joined in the

course of the afternoon by the Revs. Messrs. Shirley, Anderson, and Bousfield. We had an excellent congregation at the church in the evening, and the meeting went off most satisfactorily.

11th. Started at 9 with Messrs. Anderson, and Bousfield, and drove at a smart pace to Bath. The Rev. N. Harper got into my sleigh and we drove across to Amherst Island, but on driving to the Parsonage, we learnt that there had been no meeting summoned, that Mr. Rothwell had no parochial branch, and thought it would be useless to attempt establishing one. After partaking of his hospitality we returned to Bath. At 6½ went to the Church—a fair attendance. Messrs. Anderson and Bousfield read the service, then, at the request of the Rector, I read the report. I moved three separate resolutions. At the close a subscription list was handed round and £3 10s. subscribed. Only 25s., the Rector's own-subscription, has as yet been forwarded to the Parent Society.

Sunday, 12th. Mr. Muloch having written to me to say that as one of his children was dying he would be greatly obliged by my taking his Sunday duty, and Mr. Harper having given out that I was to preach in Bath, and take up a collection to aid in liquidating the debt on the Church, we agreed to compromise by Mr. H.'s going in my place to Fredericksburgh and Adolphustown and leaving me to do the work in his parish. The morning was bitterly cold—had but a small congregation. The Church was very tastily decorated. I took the whole of the evening service.

13th. A miserable morning—raining, freezing and blowing, and, as I had learnt that Mr. Muloch expected only two or three persons to attend the meeting at Fredericksburgh under any circumstances, I did not think it worth while running the risk of catching the rheumatism by facing the storm, so ordered my horse back to the stables till the weather should clear up. About 4 p.m. I started for Adolphustown; found the Revs. Messrs. Anderson and Bousfield at Mr. Muloch's; learnt that only two people had attended the morning meeting. We all drove up to the Church, about 3 miles,—a good congregation, notwithstanding the unfavourable state of the weather. In this Mission £7 19s. 4d. was collected, and £3 remitted to Parent Society. After the meeting followed Mr. Anderson's sleigh across Hay Bay and Bay of Quinte to the Mohawk Parsonage. There was a heavy fog on the Bay, and as some of the parishioners had expressed their fears when we talked of crossing, I felt very thankful when we landed safely through. I followed at first with great confidence in my guide, but when he turned to ask whether I thought we had turned round and were going back, I must own I felt a little anxious. We reached the Parsonage in safety about midnight, and found Mrs. A. had been kind enough to sit up for us and provide an excellent supper.

14th. At 11 we went up to the Church. Mr. Lauder and sister

and Dr. Cary and Mrs. Murray came over from Napanee. The Church is beautifully situated. There was a good congregation, chiefly of women; the younger ones looked very interesting in their picturesque dresses—hats, some with feathers, short mantles of blue cloth, and pretty petticoats and blue trowsers. Mrs. Anderson played the organ and led the choir, which was a very fair one. The schoolmaster, who is supported by the New England Society, made a capital speech; the subject "The Common School System." The Revs. Messrs. Bousfield and Lauder spoke, and two of the Indians addressed the congregation very energetically in their own language. I spoke at some length, as slowly and in as simple language as I was able, and had the satisfaction of learning afterwards that I was well understood. Mr. Anderson, after the meeting, married a couple and baptized an infant. We drove out after dining at the Parsonage, to a Church 8 miles in the rear. A miserable night and only a few people attended. The Indian choir and the schoolmaster had gone out early from the Indian village. The former sang very well. It was thought useless to attempt to establish a parochial branch with such a congregation, so we had the service and I preached an extempore sermon. The brethren then accompanied me to Shannonville, where we parted.

We here insert a report since received from Tyendinaga, which should have appeared under the head "Midland District":

Mohawk Mission, Tyendinaga.

"The Committee of the Mohawk Parochial Branch of the Church Society beg leave to report, that they consider the past year well worthy of notice in the annals of this mission; and they feel it to be both a duty and a privilege to render unto Almighty God, the Father of mercies and of all comfort, their deep felt thanksgivings for the measure of success given to the Church Society here.

"From the first settlement of this Upper Province this Branch of the Mohawk Nation has dwelt upon the shores of the most beautiful bay in Canada. And thanks be to the blessed Redeemer, the Church which he founded upon earth has even been with them. By his ministers they have been baptized into "the one Catholic and Apostolic Church," which is His body; have been nurtured under her fostering hands, and received her Sacraments, even since their forefathers in the rich valley of the Mohawk beheld upon the surrounding mountains "the beautiful feet" of those Apostolic Messengers "bringing good tidings," the tidings "of Salvation," from "the Prince of Peace." What wonder then that your Committee rejoice that the Mohawk voice of thanksgiving to the "one Lord" has been able to burst forth at length in something more than words; that they have been enabled not only with "psalms and hymns and spiritual songs," to make "melody in their

hearts unto the Lord," but with their substance also to contribute to the spread of His kingdom and the triumphs of His grace.

"Your Committee therefore, on behalf of their Nation, being convinced that the Catholic brotherhood to which they belong is that means which the blessed Jesus appointed to make known the glad tidings of salvation among all men, until all nations shall become one vast Christian Tribe; and looking upon the Church Society as its efficient machinery in this province; desire that their contributions, small though they be, be added to the Mission Fund of the Society; and they ardently wish by this means to shew their Red brethren throughout the province, how much they love the Lord Jesus, and how glad they are to be members of His Church. Many of our Red brethren in other parts have not their hearts gladdened by Apostolic messengers dwelling among them, nor know the soul-stirring joy of joining in the same prayers that all the "holy men of old" have used "with one mind and one mouth glorifying God even the Father of our Lord Jesus Christ."

"We Mohawks are glad likewise that our Venerable Mitred Chief has called the Great Council of this Diocese to have a talk, and that our warriors sat there; and we tell our Bishop that we love him much, and pray God that he may live long to call his councils, to which we will always send our Fathers and Brothers.

"Thus we end our Report, telling our Brethren throughout the world that we thank God that His Church is among us and His word is read to us; we have his ministers at whose hands we receive His holy Sacrements; and we pray to Him and thank Him with the prayers and psalms which His Church has always used and we shake hands with them, our Fathers and Brothers in Christ under the holy banners of Evangelical Truth and Apostolic Order.

"All which is respectfully submitted,

"G. A. ANDERSON.
Chairman."

15th. Left at 9 a.m. for Belleville, where I hoped to have had a meeting in the evening, but learnt from the Rector that he had not called one, and had written to me his reasons. It is to be hoped that he will change his mind another year; if not, an agent from the Society should go to the parish, as there are many wealthy people in it who have expressed themselves anxious to promote the objects of the Society. Drove through Trenton, and found that they were busy preparing for a bazaar, and that it was not thought expedient to organize a branch there yet. As there had been meetings held at Picton and the other Missions on the other side of the Bay, I started for home, which I reached at 7 p.m. on the 17th, grateful for the health which I had enjoyed and the kindness which I had invariably met with during my absence, and also that I was permitted to find my family quite well.

As a proof that the employment of travelling agents by the Society was wisely determined on, we insert portions of a letter addressed to the *Perth British Standard*:—

"SIR,—One of the most popular and vulgar expedients resorted to for the purpose of casting obloquy upon the Church is the attempt to prove, from the assumed indifference of her members to her temporal and spiritual progress, that she must be destitute of vital religion, and consequently of a strong presumptive evidence in proof of the purity of her doctrine and the efficacy of her discipline.

"It would be needless even to allude here to the numerous reasons which might be adduced to account for the absence in the Church of that factious spirit which often usurps the name of zeal and which is often mistaken for it; but no better reason can be needed or offered to prove the erroneousness of the accusation made against her want of adequate interest in the propagation of religious truth than the fact, that when called upon to evince it they respond with alacrity, and manifest a sterling character, not by loud, noisy, and verbose demonstrations of religious sentimentality, but by putting their hands into their purses, and practically confuting those theoretical zealots who would call their religious vitality into question.

"It is with pleasure that I bear testimony to the many evidences which I have witnessed of this most commendable spirit on the part of the members of the Church, during a visit to several of the Missions of the United Deaneries of Carleton and Lanark, in company with the Secretary of the Church Society of the Diocese of Toronto, the Rev. T. S. Kennedy, who is at present on a tour through the Diocese for the purpose of establishing in some Missions, and reviving in others, parochial branches of the Parent Society. I must however, add, that much more church spirit has been evinced in country than in the town Missions—wealth alienates the heart from religion while it is drawn to it by poverty. In Bytown, the largest of the towns visited, the attendance was the poorest, while in Franktown, the poorest village, it was the most numerous. In this village the Church was quite filled with the congregation, which assembled pursuant to notice for the purpose of hearing explained the several objects of the Church Society by the Secretary. After the eloquent address of this gentleman and those which followed from other speakers, the names of those present were taken down who were willing to become annual subscribers to the Society.

"Out of the entire number not more than six persons (some of which belonged to different denominations) did not put down their names—all the rest did, including every member of their families down to their youngest children. It may here be added, as another

evidence of the zeal of these people, that, notwithstanding their very poor circumstances, they last year paid off the large debt of £140 on their glebes, &c., and are at present engaged in building two new stone churches as well as repairing one already in use. Such an amount contributed for Church purposes, within so short a period, in proportion to the means of the subscribers is, I think, unprecedented in the Diocese, and reflects great credit on the lately appointed and excellent, zealous and indefatigable Incumbent, the Rev. R. Lewis, as well as upon the people themselves, particularly when it is remembered that during the previous twenty years the collective contributions of the Mission do not equal that already made.

"Next to Franktown, Richmond takes its place—the subscriptions have, although collected from a comparatively small number, exceeded those taken at Franktown, owing to the superior means of the people. Too much cannot be said in commendation of the indefatigable activity of the Rev. J. Flood, the Rector, the happy fruits of which may be witnessed in the improving tone of feeling which is daily springing up around, and of reverence for the Church and her ministrations.

"In the other missions, Carleton-place, Packenham, &c., although the attendance was not equal to that witnessed in Franktown and Richmond in proportion to their relative dimensions, there was exhibited an earnestness and a zeal in the remarks which fell from the Lay movers and seconders of the resolutions, and in the patient and studied attention of the audience, which remarkably attested their interest in the proceedings—gave life and spirit to the meetings, and evidenced the hearty desire of all to co-operate not only with their prayers, but also with their means, in promoting the important objects of the Society.

"Much credit is indeed due to the Secretary of the Society, for the valuable aid rendered by him on these occasions to the Incumbents of the several Missions, in establishing branches of the Parent Society within their District. When I first heard of his intention to travel amongst us, I immediately conceived that he was about to incur an unwarrantable expense which the Society could ill bear; but the experience of the results which everywhere attended him, soon convinced me of my mistake. And I will here take occasion to observe, that one of the most important and judicious steps which the Secretary could take for the welfare of the Society would be to repeat his visits for the future periodically—say every two years. No means, as far as it goes, can be better calculated to concentrate the energies of the members of the Church on objects strictly connected with the advancement of its interests, than the establishment of these parochial branches of the Church Society throughout the Diocese. If they are kept in operation

they will have the effect of developing an interest in the Society's welfare, and consequently in the progress of the Church: for, considering the objects for which it was incorporated, its progress must be an excellent index of the progress of the Church in the Diocese.—These objects were clearly explained at considerable length to the people by the Rev. Secretary, which gave universal satisfaction.

"Feb. 24, 1854. J. A. M."

Scarborough.

(*Omitted in its proper place.*)

The Committee of this Branch have met with much success in urging the claims of the Society this year. A subscription list of more than double the number of subscribers, and nearly double the amount of contributions, has been the result of their labours; a result which shews the superiority of direct personal application, to the custom which has been fallen into of late years, of inviting contributions at Easter.

Taking into account that the sum of £30 currency was contributed by the congregation of Christ's Church during the year, as a farewell testimonial to their late esteemed Pastor; that repairs to the Church, to the value of £100 currency, are in progress, and that a considerable sum has also been subscribed for the fencing of the old Church-yard and burying-ground; and that the St. Judes' congregation withhold their entire subscriptions for this year, with a view to extinguish the remaining debt upon their Church, the above result must be regarded as a proof of interest in the Church Society, and as an acknowledgment on the part of Churchmen here of the Gospel obligation—"Freely ye have received, freely give."

RESOLUTIONS

PASSED AT THE TWELTH ANNUAL MEETING,

Held at Toronto, on Wednesday, June 7th, 1854.

THE HONOURABLE AND RIGHT REVEREND THE LORD BISHOP OF TORONTO in the Chair.

Moved by the Rev. T. B. Fuller, R. D., seconded by J. W. O. Clarke, Esq.:

Resolved, 1.—That the Report just read be adopted, and that it be printed under the direction of the Secretary and Auditors, in such number as to them may seem expedient.

Moved by Rev. H. Patton, R. D., seconded by Dr. Paget:

Resolved, 2.—That the encouraging measure of success which has attended the operations of the Society during the past year, should call forth feelings of gratitude and devout acknowledgment to Him, without whose blessing all human effort is unavailing, and that these should be evinced by greater individual zeal and exertion on the part of the Members of the Society.

Moved by G. W. Allan, Esq., seconded by Rev. T. Bousfield:

Resolved, 3.—That, as it must be apparent to all that the General Purpose Fund is wholly inadequate to meet the urgent and increasing demands made upon it; and as it is stated in the Report that no attempt has hitherto been made to carry out one of its objects, viz., the augmentation of the incomes of the poorer Clergy, it is the opinion of this meeting that greater exertions should be made to increase the number of those eligible to become incorporated members, as well as an additional number of associated members.

Moved by Rev. T. B. Fuller, R. D., seconded by Rev. J. G. Geddes:

Resolved, 4.—That this Society rejoices to learn that the venerable Societies at home, and our sister Societies in the Colonies, Nova Scotia, Quebec, Newfoundland, New Brunswick, and Montreal, are continuing to prosper.

Moved by Rev. S. Givins, R. D., seconded by Rev. H. B. Jessopp:

Resolved, 5.—That this meeting desire to express their indebtedness to those gentlemen who have by their writings endeavored to diffuse sound views on the subject of the Clergy Reserves and Common School Education, and particularly to those Editors of the Press in the Diocese who have so conscientiously and ably advocated our rights in the premises.

Moved by Rev. J. G. Armstrong, seconded by Mr. R. Denison:

Resolved, 6.—That the following Members of the Society be the Officers for the present year:

PRESIDENT:

The Honourable and Right Reverend the Lord Bishop of the Diocese.

VICE-PRESIDENTS:

The Venerable Archdeacon of Kingston.
The Venerable Archdeacon of York.

The Hon. the Chief Justice.
" Chief Justice Macaulay.
" R. S. Jameson.
" Vice-Chancellor Esten.
" Vice-Chancellor Spragge.
" Mr. Justice Draper.
" P. B. De Blaquiere.
" John Macaulay.
" James Gordon.
" L. Burnham.
" George Crookshank.
" Robert C. Wilkins.
" Philip Vankoughnet.
" Henry Sherwood.
" George S. Boulton
" Robert Baldwin.
" J. Hillyard Cameron.
" G. J. Goodhue.

Sir Allan McNab.
The Rev. John McCaul, LL.D.
" James Beaven, D.D.
" Provost Whitaker, M. A.
John B. Askin, Esq.
Thomas Mercer Jones, Esq.
Guy C. Wood, Esq.
Frederick Widder, Esq.
Mr. Sheriff Jarvis.
Mr. Sheriff Ruttan.
Alexander Burnside, Esq.
Justus S. Merwin, Esq.
John Arnold, Esq.
John W. Gamble, Esq.
George Crawford, Esq.
D. B. O. Ford, Esq.
L. Lawrason, Esq.
Sydney Jones, Esq.

LAND COMMITTEE.

Hon. J. H. Cameron. Robert Denison, Esq. And the Secretary.

FINANCE COMMITTEE.

E. G. O'Brien, Esq.
E. H. Rutherford, Esq.
D. Crawford, Esq.
Thomas Harrington, Esq.
And the Secretary.

SECRETARY.—The Rev. T. S. Kennedy.

TREASURER.—The Bank of Upper Canada.

Moved by the Secretary, seconded by Rev. J. Shortt:

Resolved, 7.—That the Society's Financial year in future shall conclude on the 30th April, instead of 31st March as heretofore; that the Standing Committee shall meet henceforth on the first Wednesday in each month, in lieu of the last Wednesday as heretofore, the months of August and September, and the season of Lent (when these meetings shall be held on Thursday) excepted; that the general monthly meeting shall be held on the second Wednesday in each month; and that the meeting be held next year in the evening, a business meeting of the Society having been held in the forenoon.

APPENDIX.

BY-LAW,

To make provision for the due administering and improving the Widows and Orphans' Fund of the Church Society of the Diocese of Toronto.

WHEREAS one of the objects contemplated by the Church Society of the Diocese of Toronto, and provided for by the Act of the Parliament of the Province of Canada, passed in the seventh year of the reign of Her Majesty Queen Victoria, intituled "An Act to Incorporate the Church Societies of the United Church of England and Ireland in the Dioceses of Quebec and Toronto," is the creation of a fund towards making provision for the Widows and Orphans of the clergy of the said Church, in the said Dioceses; and whereas certain lands have been conveyed to the Church Society of the Diocese of Toronto aforesaid, for the purpose of making provision for the Widows and Orphans of the Clergy of the United Church of England and Ireland in the Diocese of Toronto; and, as other lands may be given for the same purpose; and whereas sundry sums of money have, from time to time, been given and granted for the same purpose; and whereas, under a By-law, sanctioned and approved by the Lord Bishop of Toronto, Sermons have been annually preached, and a collection made throughout the Diocese, the proceeds of which have been annually invested for the benefit of the Widows and Orphans of Clergymen deceased, and it is expedient to provide for the due administration of the said Fund, and to make further provision for the same object:

Be it therefore enacted, under the authority of the aforesaid Act, passed in the seventh year of the reign of Her Majesty Queen Victoria, and by and with the consent of the Lord Bishop of the Diocese of Toronto: That so much of the By-law of the Society above referred to, passed on the twenty-third day of October in the year of our Lord one thousand eight hundred and forty-four, as provides that one Sermon be preached annually in the several Churches, Chapels, and Stations of this Diocese, and a Collection made, the proceeds of which shall be annually invested for the benefit of infirm Clergymen, and the Widows and Orphans of Clergymen deceased, as refers to the investment of the said proceeds and for the making provision for infirm Clergymen, be abrogated and repealed, and so much of the same is hereby abrogated and repealed; and further, that all money received by the Treasurer of the Church Society of the Diocese of Toronto, as the proceeds of the Collections made, or to be made in conformity with the aforesaid By-law, do form a fund to be denominated "The Widows and Orphans' Fund."

II.

That all rents, issues, or profits of lands or tenements, held by the Society for the relief of the Widows and Orphans of Clergymen, and all

moneys given or granted for the same purpose, unless special provision be made by the grantor or donor of the same for the distribution thereof otherwise, shall be put to the credit of the Widows and Orphans' Fund.

III.

And that the Society shall and will put to the credit of the Widows and Orphans' Fund yearly, and every year, a sum of money equal to One Pound Five Shillings for each duly recognized Clergyman in the Diocese, from the Fund for General Purposes, providing that Fund will bear such a charge upon it; and that after the current and customary expenses of the Society are paid, the charge for the Widows and Orphans' Fund shall be the first paid from the General Purposes Fund, and that such sum shall be put to the credit of the Widows and Orphans' Fund on the first day of January in each year, on the Lord Bishop of the Diocese forwarding to the Treasurer a list of the Clergy duly recognized, signed with his hand.

IV.

That each Clergyman, either Incumbent or Travelling Missionary, having Cure of Souls in this Diocese, in order to entitle his widow and children to claim the annuity hereafter provided, from the passing of this By-law, or from the time of his appointment in the Diocese, shall be an Incorporated Member of the Society, or a Subscriber thereto of One Pound Five Shillings per annum; shall observe the directions from time to time given by the Lord Bishop of the Diocese, in respect to the Collections to be made under the provisions of the XIX. Article of this Constitution; shall have established a Parochial Committee of this Society under the XVIII. Article of the Constitution thereof, reporting to and in communication with the District Society; shall have remitted the required share of the annual subscriptions therein to the Treasurer thereof, unless upon the omission of such requirement a special written dispensation had been granted by his Lordship the President, and forwarded to the Secretary of the Society for registration, within three months after the date thereof; and also shall have paid the fine or fines or instalments on the same, to which he may have been liable as herinafter provided. Provided nevertheless, that it shall at all times be competent for the President to recommend to the Standing Committee any case which, in his Lordship's opinion, may require special consideration; and, should the Standing Committee report favourably thereon, that then the Society may grant such proportion of an annuity as to them may seem fit. Provided also, that nothing herein contained shall be construed to prevent a Clergyman duly licensed, or recognised by the Lord Bishop as a Curate, or Assistant Minister, from participating in the benefits of the Widows and Orphans' Fund, although Collections may not have been made, and said Parochial Committee may not have been established by him.

V.

That every Clergyman entering the Diocese, and desirous of availing himself of the provisions of this By-law, be required to pay to the credit of the Widows and Orphans' Fund the sum of Ten Pounds, within six

months after such entrance into the Diocese, in one payment; or, under the sanction of the Bishop, by eight annual instalments of One Pound Five Shillings. And in case such clergyman shall decease before such instalments be paid, that then such instalments as they become due shall be deducted from the annuity payable to his widow or orphans; and that every Clergyman of the Diocese re-marrying, and desirous of availing himself of the provisions of the By-law, be required to pay to the credit of the Widows and Orphans' Fund the sum of Ten Pounds in one payment, within three months after said re-marriage.

VI.

It shall be the duty of the Standing Committee, or of any other Committee that may hereafter be appointed for that purpose, to prepare for the consideration of the Society at its Monthly Meetings all business relative to the management, investment, and improvement of the Widows and Orphans' Fund; and no matter connected with the management or investment of the said Fund shall be decided upon until it has first been submitted to such Committee, for them to report thereupon.

VII.

The Secretary shall lay before the Society at its Meeting in May, in each year, a statement of all moneys invested, or in his hands, on the 31st of March preceding, belonging to the Widows and Orphans' Fund; and of all moneys received and paid on account of the said fund since the last annual statement. And the Secretary of the Land Committee shall, at the same time, lay before the Society a statement of lands held by the Society by grant or otherwise, on behalf of the Fund.

VIII.

That from and after the passing of this By-law the Society will pay to the Widow of every Clergyman, who at the time of his decease shall have been duly licensed to the Cure of Souls in this Diocese, or as a Curate or Assistant Minister therein, or recognised by the Lord Bishop as such, or have been placed on any Superannuated List with the consent of the Lord Bishop of the Diocese, who, from the passing of this By-law, or from the time of his appointment in the Diocese, shall have been an Incorporated Member of the Society, or a Subscriber thereto of One Pound Five Shillings per annum, or shall have become a life member under the third Article of the Constitution of the Society, (said life Subscription having been paid into the credit of the Widows and Orphans' Fund), and who shall have complied with the requirements of this By-law, such Annuity not exceeding Fifty Pounds currency, as the income of the Fund will admi, payable in two equal half-yearly payments on the first days of January and July in each year: the first of such half-yearly payments, or such portion thereof as may have accrued from the day of the death of her husband, to be made on the day above mentioned next following the death of her husband; such payments to be continued during her natural life, so long as she shall remain a widow. And in case such widow shall, at her death or

marriage, have four or more children by her late husband, under the age of twenty-one years, such annuity shall be paid to the guardians of such children; and should there be less than four children, then such a sum, not exceeding Fifteen Pounds, as the income of the Fund will admit, shall be paid as aforesaid for each, provided that all annuities shall cease from the half year next preceding the marriage of any person, whether male or female, entitled by this By-law to any such annuity; and that all annuities paid for children shall cease on the day at which they attain the age of twenty-one years. And in case of a Clergyman deceased, leaving no widow, but leaving children, then such children to enjoy the annuity as above provided, on the death or marriage of a widow; provided always, that the widow and children of a Clergyman shall not be in the receipt of an income from other sources exceeding £150 per annum; or, in case of children, that the guardians of such children shall not be in the receipt of an income from other sources exceeding £150 per annum for their benefit.

IX.

That the amount of the annuity to be paid to the Widows or Orphans of the clergy for each year shall be fixed at the meeting of the Society in May, in each year, in manner following—that is to say: if the income of the Widows and Orphans' Fund for the year ending the 31st of March preceding, from [illegible] sources—that is, the interest, dividends, issues or profits of any money [illegible] held, or invested for the benefit of the Widows and Orphans' [illegible] Annual Collection in the Churches, Chapels, or Stations, for [illegible] Fund; all Special Donations to the said Fund, shall be sufficient to pay to all the claimants at that time on the Fund; and a sum to provide for contingencies equal to fifty pounds for each one hundred Clergymen returned to the Lord Bishop as licensed, or duly recognised by him; then, and in case the annuity to be paid shall be fifty pounds to each widow, or a proportion thereof to the orphans, as hereinbefore provided. But in case the income shall not have been sufficient to pay such annuity, then the annuity to be paid shall be reduced for that year to such an amount as the income for the year preceding will meet and satisfy; providing as before, for contingencies in the proportion of one widow's annuity for each one hundred Clergymen on the Bishop's list.

X.

That all moneys in the hands of the Treasurer that may not be required to meet the annuities payable to the Widows and Orphans of the Clergy, shall be from time to time permanently invested in some good and sufficient security.

XI.

Every Widow, or the Guardians of any of the Orphans of a Clergyman desiring annuities from the Widows and Orphans' Fund, shall apply by Memorial to the Church Society of the Diocese of Toronto for such annuity, setting forth the time of decease of such Clergyman, the name of his Widow, and the names and ages of each of the children, as the case may be; and that the income from other sources of such widow or children

does not exceed £150 per annum. And such Memorial being supported by the recommendation of two or more Incumbents in the Diocese, and recommended by the Lord Bishop of the Diocese, shall entitle the widow or children of such Clergyman to the annuity hereinbefore mentioned.

XII.

That the widows and children of all the Clergy in this Diocese, who have deceased during the past five years, and who, during their lives, did make the Annual Collections on behalf of the Widows and Orphan's Fund, shall be entitled to annuities provided for by this By-law; and that such annuities do take place from the 1st day of July, in the year of our Lord 1848: and the first half-yearly payment thereof be due and payable on the 1st day of January in the year 1849.

XIII.

Every annuitant on the Widows and Orphans' Fund shall, whenever he or she may be paid his or her half-yearly annuity, make one of the following declarations, in the presence of a Clergyman or Magistrate, which declaration shall be attested by the Clergyman or Magistrate before whom it is made:—

Declaration to be made by a Widow.

I ———, do hereby declare that I am the Widow of the late Reverend ———; that I am entitled to an annuity from the Widows and Orphans' Fund of the Church Society of the Diocese of Toronto; that I am still a Widow, and that my income for the past twelve months, whether from property invested, profits of business, or any other source, including any sum or sums of money which may be available for the maintenance and education of my children, has not exceeded £150.

Signed before me.
Name.
Description.
Residence.

Declaration to be made by the Guardians of Children.

I ———, do hereby declare that I am the duly appointed Guardian of the children of the late Reverend ———, whose names and ages are respectively written below; that they are entitled to an annuity from the Widows and Orphans' Fund of the Church Society of the Diocese of Toronto; and that their income for the past twelve months, whether from property invested or any other source, (not including wages earned by any of them), has not exceeded £150.

Names of children.	*Age next birthday.*

Signed before me.
Name.
Description.
Residence.

IMAGE EVALUATION
TEST TARGET (MT-3)

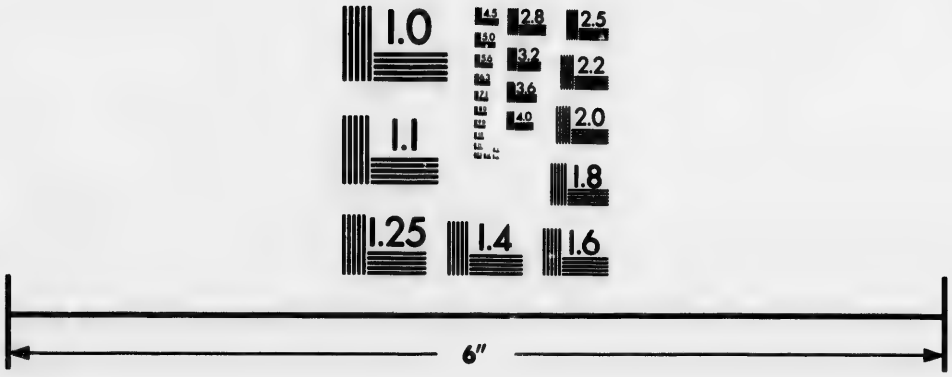

Photographic
Sciences
Corporation

23 WEST MAIN STREET
WEBSTER N.Y. 14580
(716) 872-4503

2.8
2.5
3.2
2.2
3.6
2.0
1.8
1.0

XIV.

Should any doubt hereafter arise as to the interpretation of this By-law, or the construction which should be put upon it, or upon any of its clauses, such doubt shall be referred to the Standing Committee, or to any other Committee that shall be appointed for that purpose, who shall make a report thereupon to the General Monthly Meeting of the Church Society of the Diocese of Toronto; and the decision upon such doubt, when sanctioned and confirmed by the Lord Bishop of the Diocese, shall be final.

LIFE MEMBERS

OF THE

THE INCORPORATED CHURCH SOCIETY

OF THE DIOCESE OF TORONTO.

His Excellency Lord Elgin, Governor General.

Allan, G. W.
Anderson, Captain
Anderson, Robert
Arnold, John, *V. P.*
Askin, J. B. *V.P.*
Baldwin, Hon. Robert, *V.P.*
Baldwin, W. W
Baldwin, W. A
Bethune, Ven. A. N., *V.P.*
Blake, Rev. D. E., A.B
Boulton, Hon. H. J., *V.P.*
Boulton, Hon. G. S., *V.P.*
Boulton, Mrs
Bousfield, Rev. Thos
Cameron, Hon. J. H., *V.P.*
Cameron, Dugald
Cayley, Hon. W.
Chewett, J. G
Clarke, Jas. W. O
Crawford, George
Crookshanks, Hon. G. *V.P*
Denroche, Rev. E., A.M
Denroche, Mrs
Denison, Robert
Dixon, Alexander
Draper, Hon. Mr. Justice, *V.P.*
Ford, D. B. O., *V.P.*
Gamble, John W., *V.P.*
Gamble, C
Gordon, Hon. Jas. *V.P*
Gunne, Rev. T
Harman, S. B.
Harris, Captain T. D
Hagarty, John
Hibbert, J.
Hiscat, Richard,
Lefroy, Capt. J. H
Lett, Rev. S., L.L.D
Lewis, Rev. R.
Low, Dr. G. H
Macaulay, Hon. Thos.
Macaulay, Hon. J., *V.P.*
Macaulay, Mrs., (Elmsley Villa)
Macaulay, Rev. W
McLeod, Capt
Merwin, J. S., *V.P.*
Murney, Edmund,
O'Brien, E. G.
Palmer, N.
Liddell, Lieut. R. A
Robinson, Hon. the Chief Justice, *V.P*
Robinson, J. L.
Ruttan, Mr. Sheriff, *V.P*
Scadding, Rev. H., D.D
Seagram, Edmund
Spragge, J. G., Vice Chancellor, *V.P.*
Stratford, S. J., M.D
Toronto, Lord Bishop of
Widder, F., *V.P*

INCORPORATED MEMBERS.

Adams, Wm.
Adams, P. G.
Alexander, George
Alexander, Rev. J. L.
Allen, Rev. T. W.
Anderson, Rev. G. A.
Ardagh, Rev. S. B., A.M.
Armstrong, Rev. Gilbert
Asken, F.
Askew, T.
Atkinson, Rev. A. F.
Atkinson, Wm.
Armour, Robt.
Bacon, W. Vynne
Baines, Thos.
Baker, H. C.
Baker, D.
Baker, Dr.
Baldwin, Rev. E.
Baldwin, Admiral
Ball, W. P. M.
Barnett, H.
Bartlett, Rev. T. H., M. A.
Barron, F. W.
Bayley, Benj.
Battersby, J. P.
Beck, Rev. J. W.
Beckett, Joseph

Incorporated Members—*Continued.*

Beddle, Joseph
Beecher, C. R.
Belt, Rev. W.
Betley, M.
Beaven, Rev. J., D.D., *V.P.*
Bethune, Donald
Betridge, J. C.
Betridge, Rev. W.
Billings, T.
Birchall, T. W.
Blackman, Rev. J.
Blakey, Rev. R.
Bleasdell, Rev. W., A.M.
Boomer, Rev. M.
Boswell, G. M.
Boswell, J. V.
Boswell, Rev. E.
Bottom, W. H.
Boucher, R. P.
Boulton, D. E.
Boulton, James
Boulton, H. J.
Bousfield, Rev. Thos.
Bovell, Jas., M.D.
Boyd, Francis
Boyes, Dr. H.
Bradley, Caspar
Brent, Rev. H.
Brent, J. W.
Brent, C.
Brooke, Daniel
Brooke, George
Brooke, L. F.
Brough, Rev. C. C., A.B.
Brown, Edward
Brown, W. M.
Bull, Rev. G. A.
Burns, Hon. R. E.
Burnside, Dr., *V.P.*
Burnham, Hon. Z., *V.P.*
Burnham, A. A.
Burritt, H.
Cameron, Allan
Cameron, J. D.
Campbell, Jas.
Campbell, C. J.
Campbell, Major
Cassell, George
Charles, Henry
Chesley, Solomon
Chisholm, W. D.
Clarke, Dr.
Clarke, Benj.
Clarke, Alex. M.
Corbett, Sheriff
Corrigal, J.
Coulson, A. H.
Cooper, Rev. H. C., B.A.
Cooper, Robt.
Covert, Henry
Crawford, Dalrymple
Crawford, John
Creen, Rev. Thos.
Cronyn, Rev. B., A.M.
Croft, H.
Cummings, Jas.
Dartnell, E. T.
Daintry, G. S.
Darling, Rev. W. S.
Deacon, R.
Deedes, E.
Diehl, Dr.
Deedes, Robt.
Dewar, Rev. W. H., M.A.
Dewson, Dr.
Dickson, W. H.
Dickenson, Dr.
Dixon, Rev. A., B.A.
Dixon, T. C.
Donaldson, C.
Downs, G. F.
Duggan, George
Duggan, John
Durnford, John
Elliott, Rev. A.
Elwood, Rev. E. L., A.M.
Evans, Rev. Frs.
Evatt, Dr.
Ewart, J. B.
Farmer, A. H.
Fauquier, Rev.
Fielde, [illegible]
Fletcher, [illegible] John, A.B.
Flood, Re[illegible], A.M.
Fraser, Rev. D.
Fraser, R. D.
Freeman, S. B.
Fuller, Rev. T. B.
Gamble, W.
Gamble, C.
Gapper, R. C.
Garrat, W. A.
Garret, Rev. R.
Gates, H. C.
Geddes, Jas.
Geddes, Rev. J. G., B.A
Geddes, W. A.
Gillespie, A.
Givens, Rev. S.
Gladman, Geo.
Goldsmith, E.
Gooderham, Wm.
Goodhue, Hon. Geo.
Goslie, J. D.
Gowan, Judge
Grant, W. M.
Granby, Wm.
Grange, Sheriff

Incorporated Members—*Continued.*

Grasett, Rev. H. J., B.D.
Grasett, Rev. E., M.A.
Graveley, Wm.
Green, Wm.
Greene, Rev. Thos., B.A.
Greig, Rev. M., A.M.
Gwynne, Dr.
Hamilton, R. J.
Hart, S.
Hamilton, Geo.
Henderson, R. C.
Hall, John
Hallen, Rev. George, B.A.
Hammill, Thos.
Harding, Rev. Robt.
Harrington, John
Harrington, T. D.
Harris. T. D.
Harris, F.
Hartwell, W.
Hatt, J. O.
Hatton, J.
Heath, C.
Hebden, Rev. J., A.M.
Hector, John
Henderson, R. C.
Henderson, James
Henderson, Jas.
Herchmer, Rev. W. M., M.A.
Hill, Rev. B. C., A.M.
Hill, Rev. G. S. J.
Hill, Rev. A.
Hill, F. M.
Holland, Rev. H.
Hooker, Alfred
Horton, Wm.
Hull, C. E.
Humphries, —.
Ingles, Rev. C. L., A.B.
Irvine, Rev. Professor, M.A.
Imlach, W. J.
Jessopp, Rev. H. B., M.A.
Johnston, Rev. W. A.
Jackson, W. H.
Jarvis, W. B., V.P.
Jarvis, Judge, G.S.
Jones, Alpheus
Jones, Sydney
Jones, Henry
Jones, F. M.
Juson, R.
Keefer, George
Keefer, Samuel
Kennedy, Rev. T. S.
Kennedy, Rev. John
Kirby, A. T.
Kingsmill, Col.
Kirkpatrick, John
Kirkpatrick, Alexr.
Kirkpatrick, Thos.
Kirchoffer, N.
Kitson, W. H.
Lally, Edmund
Langstaff, Lewis
Lauder, Rev. W. B.
Lampman, Peter
Lawrason, L.
Lee, J.
Leeming, Rev. W.
Leviscompte, Capt.
Lindsay, Robert
Leeming, Rev. W.
Lewis, Rev. T., A.B.
Lodor, Job
Low, P.
Logan, Rev. W.
Lundy, Rev. F. J., D.C.L.
McCaul, Rev. Dr.
MacCutchon, James
MacGeorge, Rev. R. J.
Mack, Rev. F.
MacKelcan, Dr. John
Macklem, James
Macklem, O. T.
MacNab, Sir A. N., *V.P.*
MacNab, Rev. Alex., D.D.
MacPherson, Jno.
MacGrath, Charles
McLean, J.
McCormick, Thomas
MacKenzie, Rev. J. G. D., M.A.
MacKyes, D.
McMurray, Rev. W., D.D.
Markle, James
Marsh, Rev. Thos. W., B.A.
Marsh, Rev. J. W., B.A.
Marsh, L. R.
Merritt, Rev. Robert, B.A.
Merritt, W. N.
Mercer, A.
Mewburn, Dr.
Miller, Mr.
Mills, Hon. S.
Mitchele, Rev. R., M.A.
Moffatt, Lewis
Monro, George
Mortimer, Herbert
Mortimer, C.
Muckelston, S.
Mulholland, Rev. A. H. R.
Murray, Alex.
Montserrat, C.
Morris, S. A.
Nation, James
Nash, R.
Neale, F.
Nelles, Rev. A.
Nicol, Dr.

Incorporated Members—*Continued.*

Nixon, W.
Nixon, R.
Nourse, W.
Nugent, Rev. G., A.M.
O'Brien, Dr.
Oliver, S. V.
O'Meara, Rev. Dr.
O'Reilly, G.
O'Reilly, Miles,
Osler, Rev. H. B., M.A.
Osler, Rev. F. L., M.A.
Overfield, Samuel
Pagett, Dr.
Palmer, Rev. A., A.B.
Parsons, W.
Parsons, M.
Parry, Rev. Professor, M.A.
Patton, Rev. H.
Patton, J.
Patterson, P.
Perkins, Fred.
Petit, A.
Petit, J.
Plees, Rev. H. E.
Plees, A. F.
Preston, T. J.
Proudfoot, A.
Proudfoot, W., *V.P.*
Racey, Thomas
Ranley, John L.
Ramsey, Rev. S. F., M.A.
Rankin, C.
Reid, Rev. T. B.
Richey, Rev. W. G.
Ridout, G. P.
Ridout, T. G.
Ritchey, J. H.
Robarts, T. P.
Robinson, J. L.
Robinson, Hon. W. B.
Robison, Dr.
Rogers, Rev. R. V.
Ross, C. S.
Rowed, H.
Rowsell, Henry
Ruttan, Rev. Charles
Rutherford, E. H.
Rykert, George.
Salmon, Rev. George
Salter, Rev. J. G., B.A.
Sanson, Rev. Alex.
Scobell, R.
Shanklin, Rev. R.
Sherwood, Hon. H., *V.P.*
Shirley, A. T.
Shortt, T. S.
Shortt, Rev. J.
Skilton, A. T.
Simpson, John
Small, C. C.
Smith, H., M. P. P.
Smith, David
Smyth, M.
Sootheran, Guy
Spragge, W.
Spragge, Thos.
Spratt, Robert
Stanton, Robert
Stennett, Rev. W., M.A.
Stimson, Rev. E. R.
Stinson, Thomas
Strachan, J. M.
Strachan, Alex.
Street, R. P.
Street, Rev. G. C.
Street, W. W.
Street, T. C.
Steele, R.
Stuart, Ven. G. O. K., *V.P.*, D.D.
Stevenson, D. B.
Talfourd, F.
Thomas, James
Thompson, S.
Throop, R. H.
Tiffany, G. S.
Toohey, Henry
Townley, Rev. A.
Turner, Enoch.
Turner, R. J.
Usher, Rev. J. C.
Vankoughnet, Hon. P., *V.P.*
Vidal, Capt. Alex., R.N.
Wakefield, W.
Watkins, John
Webster, Joseph
Westmacott, W. M.
Whitaker, Rev. Provost, M.A.
Wickstead, G. W.
Wickstett, J. W.
Wilkins, Hon. R. C., *V.P.*
Williams, Joseph
Wilson, Rev. J.
Wilson, J.
Wilson, W.
Wood, G. C.
Wyatt, Henry

The Secretary in Account with the Church Society, Diocese of Toronto, for 1853-54.

Dr. INCOME.

1854.		£	s.	d.
Mar. 31.	To General Purposes, received on this account during the year ending this date	1366	6	2½
"	Widows' and orphans' reliefs ditto	1088	18	2½
"	Do. do. invest do.	53	4	2
"	Mission Fund do.	317	12	4½
"	Kent Testimonial do.	15	0	0
"	Mission Fund Investment do.	26	5	0
"	Depository do.	54	16	11
"	Society for P. G. F. P. do.	92	12	6
"	Cornwall Parochial Schools do.	12	12	0½
"	Cathedral Establishment do.	10	0	0
"	See of Toronto do.	7	10	0
"	Bishop's Students' Fund do.	212	18	1
"	St. George's, Toronto do.	44	19	4
"	Vaughan Endowment do.	9	7	6
"	Pickering Lands do.	3	0	0
"	Indian Missions do.	0	5	0
"	Orillia House do.	23	17	6
"	Toronto Township do.	1	5	6
"	Diocesan Press, Mr. H. Rowsell do.	35	7	10
"	Synod do.	5	0	0
	Total amount taken as cash	£3380	18	2
Mar. 31.	To balance from XI. year £1294 4 2½			
"	Deduct amount assumed by H. Rowsell, Esq. and passed to credit of late Assistant Sec. being on account amount due him from Diocesan Press 200 0 0	1094	4	2½
		£4475	2	4½

Cr. EXPENDITURE.

1854.		£	s.	d.
Mar. 31.	By General Purposes, paid on this account during the year ending this date	1099	12	11
"	Widows' and Orphans' Fund ditto	223	19	3
"	Do. do. Invest do.	310	12	8
"	Mission Fund do.	207	10	6½
"	Kent Testimonial do.	15	17	0
"	Mission Fund, Investment do.			
"	Depository do.	30	6	8
"	Cornwall Parochial Schools do.	12	5	0
"	Society for P. G. F. P. do.	64	13	0¼
"	Cathedral Establishment do.	3	15	1
"	See of Toronto do.	16	4	2¼
"	Bishop's Students' Fund do.			
"	St. George's, Toronto do.	1	4	7½
"	Vaughan Endowment do.	9	7	6
"	Pickering Lands do.	1	12	6
"	Indian Missions do.	2	19	11
"	Orillia House do.	23	17	10
"	Toronto Township do.			
"	Synod do.	4	0	0
"	Warwick Endowment do.	0	16	0
"	Bishop's Lands do.	6	7	3½
"	Home District Lands do.	0	10	1½
"	Orillia Endowment do.	1	15	4
"	Plantagenet do.	0	13	0
"	Mono, Lot 8, Con. 7 do.	39	5	10
"	Belmont Lands do.	20	1	6
"	Midland Dist. Miss'y Lands do.	29	11	6
"	By payments on Kemptville Lands during year ending this date	0	5	3¾
"	Do. Marlborough do. do.	0	5	3¾
"	Do. West Hawkesbury do.	1	5	0
"	Elora Parsonage do.	98	15	0
"	Harwick Endowment do.	13	4	7½
"	Romney do.	6	14	1½
"	St. Philip's, Weston do.	0	8	9½
"	Land Expenses do.	1	16	7¼
		£2249	14	0½
	By balances, Cash £ 6 9 0			
	Bank 1692 10 8½			
	Thomas Champion 526 8 7½	2225	8	4
		£4475	2	4½

Toronto, April, 1854.

We, the undersigned duly appointed Auditors, having examined the above accounts, hereby certify them to be correct.

EDW. GOLDSMITH,
J. W. BRENT.

INVESTED FUNDS.

GENERAL PURPOSES.

Diocesan Press, assumed by H. Rowsell, Esq.	£100	0	0			
				200	0	0

MISSIONARY FUND.

100 shares in British American Assurance Co.	£437	10	0			
8 do. Bank of Upper Canada	87	10	0			
Loan, Parsonage, Warwick	100	0	0			
1 share in Diocesan Press	5	0	0			
				580	0	0

WIDOWS AND ORPHANS' FUND.

129 shares Bank of Upper Canada (at par representing £1612 10s., now at a premium) cost				1582	3	9		
4 shares Commercial Bank, £100, now at a Premium				103	3	3		
15 do. Toronto Building Society				782	14	11		
8 do. Farmets and Mechanics' do				132	0	1		
British American Fire Insurance				123	15	0		
H. Rowsell's Bond				490	2	1		
Parsonage at Manvers, loan				100	0	0		
Elora Parsonage, loan				100	0	0		
Dr. Hunter's Bond				200	0	0		
Diocesan Press, assumed by H. Rowsell, Esq.	£100	0	0					
J. W. E. Morris, balance of Loan	12	10	0					
Clarke, Parsonage, loan	50	0	0					
(*Transferred from Septuagesima Fund*)				162	0	0		
							3775	19 0
Paid out for Lands on this account							238	10 6

KENT TESTIMONIAL.

12 shares Bank of Upper Canada	450	0	0			
3 do. British American Fire Assurance Co.	14	17	0			
				164	17	0

SUMMARY OF SUNDRY ACCOUNTS FOR THE XII. YEAR.

GENERAL PURPOSES.

Dr. 1854.		£	s.	d.	Cr. 1854.		£	s.	d.
Mar. 31.	To paid on this account during the year ending this date—Cash	274	15	6	Mar. 31.	By balance to credit from last year	86	5	6½
" "	Transfer	200	0	0	" "	Received on this account during the year, including £100 sales of land	1366	6	2½
" "	To old balance land account	33	2	0¼	" "	By A. F. Plees	2	19	9
" "	To expense account	624	17	5					
" "	To balance to next account	322	16	6¾					
		£1455	11	6			£1455	11	6

WIDOWS' AND ORPHANS' RELIEF FUND.

1854.		£	s.	d.	1854.		£	s.	d.
Mar. 31.	To paid on this account during year to date	223	19	3	Mar. 31.	By balance last account	386	7	9½
" "	Transfer	297	15	0½	" "	Received on this account during past year, including mortgage from Rev. F. Evans	1088	18	2½
" "	To balance to next account	953	11	8½					
		£1475	6	0			£1475	6	0

MISSIONARY FUND.

1854.		£	s.	d.	1854.		£	s.	d.
Mar. 31.	To cash paid on this acct. during the year, ⋈ entry omitted	205	0	6	Mar. 31.	By balance from last year's account	216	18	6
" "	To balance to credit	326	0	4½	" "	By receipts on this account	314	2	4½
		£531	0	10½			£531	0	10½

WIDOWS' AND ORPHANS' INVESTMENT FUND.

1854.		£	s.	d.	1854.		£	s.	d.
Mar. 31.	To amount paid—Cash on this account £310 12 8				Mar. 31.	By balance from last year	798	6	4½
" "	Am't otherwise invested 776 7 1				" "	Received during the year—Cash	53	4	2
		1086	19	9	" "	Do. including transfer from Relief Fund (£297 15 0½)	315	0	0½
" "	To balance to credit	79	10	10					
		£1166	10	7			£1166	10	7

MISSIONARY FUND, INVESTMENT.

1854.		£	s.	d.	1854.		£	s.	d.
Mar. 31.	To balance to credit of next year's account	32	11	0	Mar. 31.	By received on this account during the past year	26	5	0
					" "	By last year's balance	6	6	0
		£32	11	0			£32	11	0

KENT TESTIMONIAL.

1854.		£	s.	d.	1854.		£	s.	d.
Mar. 31.	To paid on this account—Investment	15	17	0	Mar. 31.	By received on this account during year to date	15	0	0
" "	To balance to credit next account	1	0	6	" "	By old balance	1	17	6
		£16	17	6			£16	17	6

JUBILEE FUND.

1854.	£ s. d.	1853.	£ s. d.
Mar. 31. To balance to credit next account	383 19 8½	Mar. 31. By old balance from last year	383 19 8½

BISHOP'S STUDENTS' FUND.

1854.	£ s. d.	1854.	£ s. d.
Mar. 31. To balance to credit next account	227 1 6½	Mar. 31. By balance from last year	14 3 5½
		" " Received on this account during year to date	212 18 1
	£227 1 6½		£227 1 6½

OFFICE EXPENSE ACCOUNT.

1854.	£ s. d.	1854.	£ s. d.
Mar. 31. To cash paid on this acct. for the year to date	624 17 5	Mar. 31. By transferred to General Purposes Account	624 17 5
	£624 17 5		£624 17 5

DEPOSITORY.

1854.	£ s. d.	1854.	£ s. d.
Mar. 31. To payments on this acct. during year to date	30 6 8	Mar. By balance from last year	434 15 1
" " Balance to next account	459 5 4	" By receipts on this acct. during year to date	54 16 11
	£489 12 0		£489 12 0

ST. GEORGE'S CHURCH, TORONTO.

1854.	£ s. d.	1854.	£ s. d.
Mar. 31. To sundry payments on this account	1 4 7½	Mar. 31. By cash received on this account during the year	44 19 4
" " To balance to next account	43 14 8½		
	£44 19 4		£44 19 4

CORNWALL PAROCHIAL SCHOOLS.

1854.	£ s. d.	1854.	£ s. d.
Mar. 31. To paid on this account during year to date	12 5 0	Mar. By balance from last year	4 10 0
" " To balance to next account	4 17 0½	" Received on this account during year ending this date	12 12 0½
	£17 2 0½		£17 2 0½

CATHEDRAL ESTABLISHMENT.

1854.	£ s. d.	1854.	£ s. d.
Mar. 31. To paid on this acct. during year to date	3 15 1	Mar. 31. By balance from last year	3 5 10
" " To balance to next account	9 10 9	" " Received on this account during year to date	10 0 0
	£13 5 10		£13 5 10

Toronto, April, 1854.

Balance Sheet of the Church Society of the Diocese of Toronto.

Dr.

1854.		£	s.	d.
Mar. 31.	To General Purposes	322	16	6¼
"	Mission Fund	326	0	4½
"	Widows' and Orphans' Fund	953	11	8½
"	Kent Testimonial	1	0	6
"	Missionary Investment Fund	32	11	0
"	Septuagesima Fund	233	16	2½
"	Cornwall Parochial Schools	4	17	0½
"	Thornhill P. B.	4	7	2
"	Cathedral Establishment	9	10	9
"	Georgina P. A.	5	10	8
"	Students' Fund	227	1	6½
"	Trinity Church	0	10	0
"	St. George's Parsonage	43	14	8½
"	Cartwright Endowment	13	10	2½
"	St. James's Parochial Committee	0	15	0
"	Jubilee Fund	383	19	8½
"	Bible and Prayer-book	25	0	0
"	Simcoe District Fund	31	5	8
"	Brock do. do.	5	19	6
"	Diocesan College	23	6	6
"	Bishop's Endowment	40	18	6
"	Land Fees	2	1	10
"	Educational Purposes	1	5	0
"	R. Galbraith	1	0	0
"	Diocesan Press	35	7	10
"	Widows and Orphans	79	10	10
"	Synod	1	0	0
"	Depository	459	5	4
		£3269	14	1¼

Cr.

1854.		£	s.	d.
Mar. 31.	By Bank	1692	10	8½
"	T. Champion	526	8	7½
"	Society P. G. F. P.	18	15	10
"	Elora Endowment	3	19	5
"	Warwick	33	3	10
"	See of Toronto	28	5	9½
"	Temporary Investment Fund	2	15	0
"	Lands	20	16	8
"	Mono Endowment	23	12	1
"	Medonte Church	2	17	2
"	Amaranth Endowment	1	0	11
"	Bishop's Lands	43	10	1¾
"	Stamford St. John's Church	4	3	8½
"	Nottawasaga Endowment	0	11	0
"	Penetanguishene do.	2	6	7
"	Orillia	4	8	0
"	Tecumseth	4	17	6
"	Chinguacousy, St. Mary's	1	5	0
"	Do. do.	0	12	6
"	Caledon	1	5	3
"	Do. Church	0	15	0
"	Do. Lot 9, Con. 4	1	3	9
"	Toronto Gore	1	3	3
"	Georgina, St. George's	1	16	6
"	Albion Endowment	4	17	0
"	Oro, Shanty Bay	4	11	10
"	Grimsby Rectory	3	4	2
"	Tyendinaga, Shannonville	0	12	6
"	Do. 3rd Con., Range 3	0	5	0
"	Dereham	0	17	6
"	Bayham, 110 S. T. R.	1	3	1
"	Do. 10 Con.	1	0	7
"	Malahide	0	12	6
		£2439	8	4½

BALANCE SHEET OF THE CHURCH SOCIETY—*Continued.*

Dr.	£	s.	d.
1854.			
Mar. 31. To amount brought over	3269	14	1¼
Mar. 31. To amount carried forward	£3269	14	1¼

Cr.	£	s.	d.
1854.			
Mar. 31. By amount brought over	2439	8	4¼
" Aylmer	1	3	1
" Norwich	0	17	6
" Burford	1	2	6
" Toronto City, St. Paul's	1	7	6
" Trafalgar	0	15	0
" Roxborough	2	12	8
" Moore, Fromefield	0	15	0
" Do. Sutherland	0	15	0
" Whitechurch	1	6	6
" Moulton, Dunville	0	12	6
" Fenelon Falls	1	7	6
" King, Lloydtown	0	15	0
" Plantagenet	2	12	9
" Emily Parsonage	1	7	6
" Cayuga	0	7	6
" Goderich	0	12	6
" Westminster	0	7	6
" Woodhouse	0	7	6
" Colchester	0	7	6
" Pickering	7	15	3
" Perth Rectory	0	15	0
" Metcalfe	1	5	7
" Grafton	8	17	8
" Gwillimbury, St. Alban's	1	7	6
" Indian Missions	3	19	11
" Townsend do.	3	14	4
" Musea Church	1	7	6
" Richmond	0	17	5
" Goulbourn Church	0	7	6
" Dummer	1	11	3
" Yarmouth	0	5	0
" Sarum	0	5	0
	£2491	9	9¼

Mar. 31. To amount carried forward	£3269	14	1¼		£2491	9 9¼

Dr. BALANCE SHEET OF THE CHURCH SOCIETY—*Continued.* **Cr.**

1854.		£	s.	d.	1854.		£	s.	d.
Mar. 31.	To amount brought over	3269	14	1¼	Mar. 31.	By amount brought over	2491	9	9¼
					"	Dunn	0	15	0
					"	Adelaide	0	15	0
					"	Mono	59	3	8
					"	Do. School Trust	12	0	0
					"	Belmont	21	5	0
					"	Fredericksburgh	0	5	0
					"	Arthur	0	10	0
					"	Scarborough, Christ's Church	0	15	0
					"	Do. St. Jude's	1	3	9
					"	Innisfil	2	3	4
					"	Barrie Church	2	0	0
					"	Puslinch	2	9	6
					"	Midland District Travelling Missionaries	35	6	10
					"	Orillia House	38	12	10
					"	Beverley Church	1	17	6
					"	Oro	1	15	6
					"	Nassagaweya	0	5	0
					"	Whitby	0	5	0
					"	Atherly Church	1	15	0
					"	York	1	7	0
					"	Dover	8	0	0
					"	Seneca Church	0	5	0
					"	Mulmer	1	7	6
					"	Howard Church	1	1	0
					"	Sandwich	0	5	0
					"	Zorra East	0	7	6
					"	Christ's Church, Hamilton	0	15	0
					"	Mountain Church	1	10	0
					"	Kemptville, St. James's	1	8	10¾
					"	Marlboro', Christ's Church	1	3	10¾
					"	Sons of the Clergy	1	6	6
					"	Mosa Church	0	15	0
Mar. 31.	To amount carried forward	£3269	14	1¼			£2694	5	0

Balance Sheet of the Church Society—*Continued.*

Dr.

1854.		£	s.	d.
Mar. 31.	To amount brought over	3269	14	1¼
Mar. 31.	To amount carried forward	£3269	14	1¼

Cr.

1854.		£	s.	d.
Mar. 31.	By amount brought over	2094	5	0
"	Errol, Kent	0	5	0
"	Norval Church	0	15	0
"	Amherstburgh School	0	15	0
"	Sunnidale Endowment	1	6	9
"	Whitby, Windsor	2	1	9
"	Do. Oshawa	0	15	0
"	Tyendinaga	1	10	0
"	Owen's Sound	0	9	0
"	Kingston, St. James's	0	5	0
"	Toronto City, Victoria Square	0	5	0
"	West Hawkesbury	1	10	0
"	Markham	0	7	6
"	Darlington Rectory	42	11	0
"	York Mills Church	1	9	6
"	Marysburgh	0	15	0
"	Ameliasburgh	26	17	6
"	Innisfil	1	2	6
"	Nottawasaga Church	0	10	0
"	Vespra	0	8	9
"	Cumberland	0	5	0
"	Peterborough	0	5	0
"	Mount Pleasant	0	5	0
"	Raleigh	0	10	0
"	Do.	0	5	0
"	Tilbury West	0	5	0
"	Uxbridge	1	0	0
"	Gwillimbury West	0	10	0
"	Wardsville Church	0	12	6
"	Whitby	0	12	6
"	Burwick Church	0	10	0
"	Esquesing	2	0	0
"	London	0	10	0
		£2785	14	3

Mar. 31.	To amount carried forward	£3269	14	1¼	London	0 10 0
						£2785 14 3

Dr. **Balance Sheet of the Church Society—*Continued.*** **Cr.**

1854.		£	s.	d.	1854.		£	s.	d.
Mar. 31.	To amount brought over	3269	14	1¼	Mar. 31.	By amount brought over	2785	14	3
					"	Holland	0	5	0
					"	Lyndsay	0	5	0
					"	Trinity College	0	10	0
					"	St. Paul's, Toronto	0	10	0
					"	Markham	0	12	6
					"	Thornhill	0	5	0
					"	Elora Parsonage	98	15	0
					"	Harwick Endowment	13	4	7½
					"	Romney	6	14	1½
					"	St. Philip's, Weston	0	8	9½
					"	Land Expense Account	219	15	2½
					"	Home District	8	5	6¼
					"	Cash	6	9	0
					"	General Purposes Investment	128	0	1
		£3269	14	1¼			£3269	14	1¼

EDW. GOLDSMITH,
J. W. BRENT, } *Auditors.*

SUMMARY OF SUBSCRIPTIONS, DONATIONS AND COLLECTIONS,

MADE IN THE SEVERAL STATIONS AND MISSIONS IN THE DIOCESE OF TORONTO, ON BEHALF OF THE CHURCH SOCIETY.

ARCHDEACONRY OF YORK.

HOME AND SIMCOE DISTRICTS.			Collected by Parochial Associations including Special Donations.	Remitted to Parent Society.	Quarterly Collections.			
Rectory or Mission.	Clergyman.	Churches.			Widows' and Orphans' Fund.	Mission Fund.	Theological Student's Fund.	General purpose Fund.
			£ s. d.	£ s. d.	£ s. d.	£ s. d.	£ s. d.	£ s. d.
City of Toronto.....	Rev. H. J. Grasett, B.D. " E. Baldwin, M. A. Ass't. Minister....	St. James's.....	125 0 0	*31 5 0	23 15 0	23 15 0	21 12 6	20 0 0
	" Stephen Lett, L.L.D.	St. George's.....	79 10 0	*20 16 3	21 5 0	.....	5 9 0	9 10 0
	" A. Sanson.....	Trinity.....	2 10 0	*2 10 0	7 5 6	.....	2 15 0	.....
	" H. Scadding, M.A. " W. S. Darling..... Ass't. Minister....	Holy Trinity.....	33 5 0	*8 6 3	9 13 9	.....	.....	7 5 0
Yorkville.....	" J G D Mackenzie, M.A	St. Paul's.....	29 5 0	*8 5 0	7 5 0	3 13 4	6 15 9	4 7 0
Etobicoke & Weston	" H. C. Cooper, B. A.	St. George's, Etobi'ke	14 16 10	*9 2 6	0 17 2	0 15 7	0 16 6	0 10 2
		Christ Ch., Mimico...	3 6 7	3 6 7	0 5 10	0 4 6	0 3 2	0 5 0
Weston.....	.....	St. Phillips, per Rev. T. S. Kennedy.....	8 1 10	*8 1 10	1 10 7	1 6 6	1 18 0	2 13 3
York Mills.....	" R. Michele, M. A....	St. John's.....	18 0 0	*4 10 0	4 0 0	1 10 0	1 18 3	1 11 10
		Station, No. 1.....	.....	.....	0 13 11	.....	.....	0 10 1
		Moore's Station.....	.....	.....	.....	0 12 6	.....	0 11 3
Thornhill.....	" D. E. Blake, M. A...	Trinity Ch., Thornhill	25 3 0	6 5 9	3 5 0	2 5 3	1 8 9	2 10 0
		Special Donation.....	.....	*4 15 0	.....	.....	.....	.....
Vaughan		St. Stephen's, Vaug'n	6 12 0	1 19 3	0 15 0	1 2 8	0 7 0	0 11 8
		Church at Oakridges	.....	.....	0 16 4	0 8 9	0 10 6	0 10 1
Lloydtown & Albion	" H. B. Osler, M. A...	Lloydtown, St. Mary Magdalene's.....	15 5 6	*4 16 0	1 2 7	.....	0 17 3	1 0 0
		Bolton & Albion.....	25 7 11	6 4 0	.....	.....	.....	.....
		St. James's, Albion...	.....	.....	0 11 1	.....	.....	.....

* Placed before the sum indicates that the Clergyman's 25s. is included.

† Before collection, that they were received after the books were placed in auditor's hands.

		Christ Church, Bolton	.....	.....	0 14 10	.....	0 7 8	0 16 4
		Sandhill	.....	.....	0 9 11	.....	.....	0 5 10
Berwick	Rev. J. G. Armstrong	Christ Ch., Berwick.	43 5 0	*11 15 0	2 3 1	1 3 5	1 1 6	1 15 7
		St. John's Gore of Toronto	.....	.....	0 10 0	0 12 0	0 12 10	0 10 8
		St. Mary's, Tullamore	.....	.....	1 5 0	1 0 11	0 7 0	0 7 10
		Grahamsville	.....	.....	0 15 6	0 9 6	0 10 6	0 11 10
Streetsville	" J. R. Macgeorge	Trinity Ch, Streetsv'le	14 16 9	*4 9 0	1 5 7	.....	.....	.....
		Trinity Ch., Bram'ton	1 5 0	1 5 0	1 2 2	.....	.....	0 5 0
		Hurontario Church	.....	.....	0 13 1	0 13 2	†0 6 3	0 16 2
Springfield (Credit)	" S. Givins, R. D.	St. Peter's Church	27 0 8	*6 15 2	3 7 9	1 6 3	1 17 6	1 13 5
		Sydenh., Dundas St.	4 4 4	3 4 4	0 13 9	0 13 4	0 18 5	0 9 6
		Special W. & O. F.	.....	1 0 0	.....	.....	.....	.....
		Port Credit	.....	.....	0 7 6	0 18 9	0 8 7	0 10 6
Georgina	" W. Ritchie	St. George's	10 6 3	*3 6 3	0 12 9	0 16 8	0 7 8	0 10 3
		Park's School-House	.....	.....	0 5 7	0 5 0	0 2 6	0 5 7
		Sutton	.....	.....	0 15 0	0 3 0	0 6 8	0 16 5
		Shepherd's S.-House	.....	.....	0 9 2	0 5 4	0 3 7	0 5 8
Brock	" Richard Garrett	St. Thomas	1 15 0	*1 15 0	0 15 7	0 10 0	0 10 0	0 12 6
Newmarket	" S. M. Ramsay, M.A.	St. Pauls	15 0 0	*4 13 9	2 0 1	1 0 2	0 16 5	1 10 4
		St. Alban's Christ Ch.	7 3 9	1 16 0	0 19 2	0 10 0	0 13 8	0 13 10
		Trinity Church, Aurora	3 0 0	0 15 0	0 10 7	0 10 2	0 10 1	0 8 8
Markham	" G. S. J. Hill, A.B.	St. Phillip's	5 8 9	*5 8 9	0 11 2	0 9 3	†0 4 6	†0 11 3
		Grace Church	.....	.....	0 2 6	0 3 0	†0 2 6	†0 4 6
Whitby	" J. Pentland, B.A.	St. John's Pt. Whitby	1 5 0	*1 5 0	0 9 10	0 3 9	0 4 2	0 2 7
		St. George's, Oshawa	.....	.....	0 15 2	0 2 6	0 4 2	0 3 9
		St. Paul's	.....	.....	1 5 0	2 1	.....	0 2 0
Scarborough	" W. Belt	Christ's Church	17 3 1	*4 5 10	2 0 3	2 5 0	1 7 6	2 6 3
		St. Paul's	.....	.....	1 1 9	1 5 0	0 15 0	0 19 3
		St. Jude's	.....	.....	0 15 7	0 11 0	0 10 0	0 13 8
Berkeley	" J. Beaven, D.D.	St. John's Church	.....	.....	1 13 1	0 12 4	0 16 3	0 19 6
Barrie & Shanty Bay	Rev. S. D. Ardagh, M.A.	Trinity Ch., Barrie	12 13 8	4 18 5	2 5 3	3 17 9	.....	1 9 4
	" Garret Nugent, B.A.	Innisfil, North & South	.....	.....	†1 6 10	4 5 6	1 0 0	†1 0 0
Tecumseth	" F. L. Osler, M.A.	Trinity Church	43 8 0	*12 2 0	1 13 4	1 5 0	0 11 11	0 9 6
		St. John's Church	.....	.....	0 14 1	0 15 0	0 11 0	0 9 6
		Bolton & Albion	25 7 11	.....	0 11 1	.....	.....	.....
		St. James's, Albion	.....	.....				

* Placed before the sum indicates that the Clergyman's 25s. is included.

† Before collection, that they were received after the books were placed in auditor's hands.

SUMMARY OF SUBSCRIPTIONS, &c.

Rectory or Mission.	Clergymen.	Churches.	Collected by Parochial Associations, including Special Donations.	Remitted to Parent Society.	Quarterly Sermons. Widows and Orphans' Fund.	Mission Fund.	Theological Students' Fund.	General Purpose Fund.
			£ s. d.	£ s. d.	£ s. d.	£ s. d.	£ s. d.	£ s. d.
West Gwillimbury....	Rev. Arthur Hill, B.A....	Christ's Church.....	22 14 0	*6 18 6	1 2 6			
Orillia	" T. B. Read.....	Church at Orillia.....	20 3 0	*6 0 0	0 18 4	1 0 0	1 1 9	1 4 0
		Coldwater Station....	2 0 0	(special for parsonage)				
		Medonte Church.....	.....	.....	0 7 8	.....	0 11 3	0 7 8
		Lee's School-House..	.....	.....	.....	.....	.....	0 14 4
Penetanguishene.....	" Geo. Hallen, A.B...	St. James'.....	10 13 2	*3 12 0	1 7 6	1 17 6	0 18 9	1 9 6
Mono	" J. Fletcher, B.A.....	St. John's Church....	12 18 8	*12 18 8	0 10 8	.....	1 6 0	0 8 9
		St. Mark's.....	.....	.....	0 5 7	.....	0 7 11	0 4 3
		St. Luke's.....	.....	.....	0 7 10			
		Trinity Ch., Adjala..	.....	.....	0 5 2	.....	.....	0 1 4
GORE AND WELLINGTON DISTRICTS.								
Hamilton.....	Rev. J. G. Geddes, M.A. } " J. Blackman, Asst. }	Christ's Chnrch.....	143 0 0	*37 12 6	12 8 3	7 2 0	6 19 0	7 10 10
	" John Hebden, M.A..	Ascension Church....	35 1 3	*9 14 1	9 0 0	3 10 0	3 10 0	3 0 0
Barton and Glanford	" J. Bull, B.A.....	St. Peter's.....	8 10 0	*3 1 3	2 3 0	.....	0 15 9	1 18 0
		St. Paul's.....	.....	.....	0 15 0	.....	0 10 7	0 15 5
Saltfleet & Binbrook	" J. Alexander.....	Christ's Church.....	12 10 0	*4 7 6	0 19 11	1 1 11	0 17 7½	0 17 2
Stoney Creek	.....	.....	.....	.....	0 5 1	.....	0 2 4½	0 2 9
Ancaster.....	" Wm. M'Murray, D.D.	St. John's, Ancaster.	38 0 0	*10 8 9	2 7 6	1 8 5	.....	2 0 0
Flamboro' West.....	.....	St. James's, Dundas.	16 15 0	*5 2 6	2 0 0	2 1 7	1 10 0	2 0 0
Brantford.....	" J. C. Usher.....	.....	30 0 0	*8 8 9	7 17 6	3 0 0	5 15 0	4 10 0
Mount Pleasant	" E. R. Stimson.....	All Saints' Church ...	8 3 9	*2 11 0	0 6 7	0 14 3	0 5 0	0 3 7
Upper Cayuga	" " "	St. Mary's, Cayuga Heights.....	9 6 10	.....	0 9 0	0 10 0	0 6 0	0 7 10
Waterford	" " "	Waterford.....	.....	.....	0 13 1			
Mohawk & Tuscarora	" A. Nelles.....	.....	16 8 9	*6 18 5				
Set'm'ts on G'nd Ri'r	" Bold C. Hill, A.M....	Seneca School-house	1 5 0	*1 5 0	0 15 0			
		Caledonia.....	.....	.....	2 1 3	1 6 3	0 15 0	0 17 6
		Seneca School-house						

Set'm'ts on G'nd Ri'r	" Bold C. Hill, A.M....	Seneca School-house	1 5 0	*1 5 0	0 15 0		-	
		Caledonia.....	.....	.....	2 1 3	1 6 3	0 15 0	0 17 6
		Seneca School-house						
		York.....	.....	.....	1 12 6	0 15 0	0 10 0	1 2 6
		Do. School-House..						
		Walpole Township Jarvis' Village.....	.....	.....	3 8 9			
		Nanticoke	.....	.....	1 11 10			
		Sandusk	.....	.....	1 13 0			
		Cayuga Village.....	.....	.....	2 8 0	1 8 9	0 15 0	1 5 0
		Do. School-House	.....	.....	0 15 6			
		A School-House	.....	.....	0 19 2			
Oneida Township	.....	S.House, Plank Road	.....	.....	0 12 6			
		Do. do.	.....	.....	0 15 9			
Nelson & Wellington Square.....	Rev. T. Greene.....	St. Luke's.....	32 0 0	*8 10 9	1 10 0	.....	1 5 0	1 2 6
Galt.....	" M. Boomer, B.A.....	.....	45 0 0	*12 3 9	1 15 0	1 10 0	1 2 6	1 5 0
Paris	" Charles Ruttan	St. James's	25 3 9	*7 4 8	2 0 0	2 0 4	2 0 0	
Oakville	" Robert Shanklin.....	St. Jude's Church....	21 15 0	*6 7 6	2 7 6	.....	1 8 0	1 14 4
Palermo	.....	St. Luke's.....	.....	3 0 10	0 11 10	.....	0 7 0	0 8 6
		Milton & Cumminsv'le	18 11 4	*5 10 4	1 2 6			
		Special for Ind'n Mis'n	.....	0 5 0				
Norval	" T. W. Marsh, B.A...	St. Paul's, Milton....	14 12 9	*4 6 11	1 10 5	0 13 6	1 1 9	1 0 0
		Special Mission Fund	.....	1 0 0				
Hornby	.....	St. Stephen's.....	13 8 1	3 7 0	0 15 3	0 15 0	0 7 10	1 0 0
		Stewartown.....	.....	.....	1 1 0	.....	0 10 5	0 10 10
		Georgetown.....	.....	.....	0 15 3	.....	.....	0 10 7
Simcoe	" Rev. F. Evans	Trinity Church.....	25 10 0	*8 5 0	3 4 5	1 14 6	2 2 7	2 4 0
		Christ's Ch., Vittoria	.....	.....	1 10 9	0 16 3	1 0 9	1 4 5
		Port Dover.....	.....	.....	.....	0 12 0	0 12 5	0 12 10
Guelph.....	" A. Palmer, A.B.....	St. George's Church.	55 3 0	*15 13 3	3 9 11	3 0 3	3 9 6	3 10 5
	" E. M. Stewart, M.A. (Assistant.)	Worsfold's, Eramosa.	.....	.....	0 11 3	0 12 6	.....	0 10 6
		Church at Puslinch...	.....	.....	0 6 9	0 8 10	0 9 10	0 10 0
Elora	" J. Smithurst.....	.....	4 0 0	*3 12 3				
Travelling Mission, Wellington.....	" F. Tremayne, jun....	.....	1 5 0	*1 5 0				
		Donaldson's S.H. Garafraxa.....	.....	.....	.....	.....	.....	0 11 7
		Union Ch., Woolwich	.....	.....	.....	.....	.....	1 6 3

SUMMARY OF SUBSCRIPTIONS, &c.

Rectory or Mission.	Clergymen.	Churches.	Collected by Parochial Associations, including Special Donations.	Remitted to Parent Society.	Quarterly Sermons. Widows and Orphan's Fund.	Mission Fund.	Theological Students' Fund.	General Purpose Fund.
			£ s. d.	£ s. d.	£ s. d.	£ s. d.	£ s. d.	£ s. d.
		Irvin's S H, Wellesley	.....	.....	.....	0 5 0	.....	0 17 6
		Allansville S.H, Peel	.....	.....	.....	0 7 6	.....	0 6 8
		Smith's S.H, Egrem't	.....	.....	.....	0 2 6	.....	0 5 0
		Rooney's Private H., Arthur	.....	.....	.....		.....	0 12 3
		Smith's P.H., Arthur	.....	.....	.....	.....	.....	0 13 8
Owen Sound Set'm't.	Rev. H. R. Mulholland...	.....	1 5 0	*1 5 0				
Niagara	" T. Creen	St. Mark's	51 18 9	*14 5 0	6 12 5	.....	5 3 5	5 8 8
Grimsby	" F. J. Lundy, LL.D..	St. Andrew's	21 16 3	5 1 6	2 0 4	2 3 6	0 19 6	2 10 3
		Special W. & O. F.	.....	*1 10 0	.....	.....		
		Beamsville Station— Clinton Station	.....	.....	0 11 2	0 8 4	0 10 6	
St. Catharines	" A. F. Atkinson. " T. Lauder, Assistant Minister.	St. George's	54 2 4	*14 13 1	12 14 0	.....	7 1 6	5 6 5
Louth	" Alex. Dixon	StJames, PtDalhousie	3 10 0	*1 5 0	0 16 8	.....	1 5 7	1 0 0
		Special W. & O. F.	.....	0 10 0				
		St. John's, Jordan	.....	.....	1 2 8	.....	0 7 6	0 7 6
Grantham	" H. N. Phillips	.....	.....	.....	1 5 0		1 0 0	1 0 0
Chippawa	" Wm. Leeming	Trinity Church.	47 1 3	8 8 2	8 0 0	4 6 2	6 12 9	5 5 4
	(" C. L. Ingles, M.A., Assist. Minister.)	Special, W. & O. F.	.....	*13 10 0				
Stamford	.....	St. John's	17 9 0	*6 12 1	1 17 6	1 1 1	2 5 0	1 5 11
Drummondville	.....	St. George's	.....	.....	2 14 4	1 10 9	1 4 10	2 6 11
Thorold	" T. B. Fuller, M.A.	St. Peter's	32 11 3	*8 2 10	3 0 0	2 11 5	2 5 3	2 5 0
		Special W. & O. F.	.....	1 5 0				
		St. Paul's, Port Robinson	.....	2 16 1	1 16 3	0 14 6	2 3 0	
		Mission Sta. Junction	.....	.....	1 0 2			

		St. Paul's, Port Robinson	......	2 16 1	1 16 3	0 14 6	2 3 0	
		Mission Sta. Junction	......	......	1 0 2			

Fort Erie	Rev. E. Grasett, M.A.	St. Paul's	10 1 3	*2 10 4	1 15 0	1 0 2	0 11 3	1 5 0
		St. John's, Limestone Bridge	......	......	......	0 8 0	0 5 0	
Port Maitland	" Adam Townley	Christ's Church	10 17 6	*3 9 6	2 1 10	0 12 2	†2 1 6	1 7 6
		Special W. & O. F.	......	1 0 0				
Dunnville	......	St. Paul's	14 0 7	3 10 4	2 4 6	0 15 3	1 0 0	1 7 6
South Cayuga	......	St. John's	2 19 0	1 9 6	1 13 7	0 18 0	†0 15 0	1 5 0
London	" B. Cronyn, A.M.	St. Paul's	130 0 0	*35 10 0	12 17 3	7 12 5	5 0 0	6 5 0
	" Henry Hayward, Assistant Minister							
London Township	" C. C. Brough, A.B.	......	31 5 0	*8 15 0	2 10 0	3 2 6	2 5 0	3 2 7
Blanchard and Biddulph	" A. Lampman	St. James' Church	......	......	......	0 4 2	0 5 0	0 5 0
		St. Mary's Village	......	......	......	0 5 2	0 6 3	0 5 0
		Logan's S.H. Nissouri	......	......	......	0 3 1		
St. Thomas	" St. G. Caulfield, A.B.	St. Thomas' Church	......	*20 0 0	4 12 10	......	8 0 0	2 1 3
		Christ's do. Westminster	......	......	1 8 10	......	1 4 5	1 10 1
Port Stanley	" G. C. Street	Christ's Church	2 10 0	*2 10 0	......	0 15 0		
Adelaide	" A. Mortimer	......	1 5 0	1 5 0				
Caradoc & Delaware	" R. Flood, A.M.	Christ's Church	14 10 0	*14 10 0	2 2 6	1 16 7	1 16 4	2 5 6
		Caradoc Academy	......	......	1 0 0	0 8 5	0 14 0	1 5 9
Port Burwell	" H. B. Jessop, M.A.	Trinity Chrrch	......	......	1 6 10	0 10 0	0 10 0	2 10 0
		St. Luke's, Vienna	......	......	......	1 2 4	0 15 0	2 10 0
Malahide & Otterville	" C. Brown	Malahide	1 5 0	*1 5 0				
		Otterville	......	......	†1 5 0	†1 10 0	†1 0 0	
Sandwich	" E. H. Dewar, M.A.	St. John's	11 5 0	*3 15 0	1 1 3	1 6 3	1 10 7	1 17 6
		Parish Settlement	......	......	0 11 3	0 7 3	0 9 6	0 7 6
		Windsor	......	......	0 15 6	0 15 0	0 12 6	0 18 9
Amherstburgh	" F. Mack	Christ Church	15 0 0	*6 5 0	1 0 0	0 10 0	1 0 0	1 0 0
Colchester	" T. G. Elliott	......	......	......	0 15 0	0 10 0	†0 10 0	0 15 0
Chatham	" F. W. Sandy's	......	......	......	1 10 0	......	2 2 0	
Warwick	" Mockridge	St. Mary's	1 5 0	*1 5 0	0 8 0	0 3 8	0 6 5	0 7 8
		East Warwich	......	......	0 1 6	0 1 5	0 2 5	0 4 10
		Brooke	......	......	......	......	......	0 7 6
		Town Line, South	......	......	0 7 0	0 2 5	0 3 2	

SUMMARY OF SUBSCRIPTIONS, &c.

Rectory or Mission.	Clergymen.	Churches.	Collected by Parochial Associations, including Special Donations.	Remitted to Parent Society.	Quarterly Sermons. Widows and Orphans' Fund.	Quarterly Sermons. Mission Fund.	Quarterly Sermons. Theological Students' Fund.	Quarterly Sermons. General Purpose Fund.
			£ s. d.	£ s. d.	£ s. d.	£ s. d.	£ s. d.	£ s. d.
Moore	Rev. G. J. R. Salter, B.A.	Trinity Church	17 1 3	*6 11 3	0 15 3	0 13 9	0 17 9	1 12 6
		St. Mary's Church Special W. & O. F.	.....	2 11 0	0 8 3	0 5 6	0 9 3	1 0 3
Sarnia	.....	.....	9 9 4	4 14 9	1 18 9	0 19 2	0 19 6	3 15 6
		Butler's, 9th Con., Moore	.....	.....	0 3 7	0 3 0	0 3 0	0 4 0
Plympton	.....	.....	4 19 9	2 10 0	.....	.....	.....	.....
		St. Peter's Church	2 10 0	*2 10 0	1 19 10	1 10 5	1 10 0	1 4 4
Tyrconnel	" H. Holland	Trinity Ch., Howard	.....	.....	1 18 8	0 18 3	0 17 10	0 19 9
		Fingal	.....	.....	0 8 2	.....	0 12 0	1 12 4
		Clearville	.....	.....	.....	.....	0 13 3	0 13 10
Goderich	" E. L. Elwood, A.M.	St. George's	13 8 9	*1 15 0	4 11 6	.....	2 6 0	3 9 6
Stratford	" E. Patterson	Special Miss'n Fund.	.....	0 5 0	0 10 0	0 10 0	2 10 0	0 10 6
Woodstock	" W. Bettridge, B. D.	St. Paul's	16 12 6	*6 0 8	*5 17 6	.....	4 1 6	6 2 7
	" J. C. Gibson, Assist.	East Oxford	.....	.....	.....	.....	.....	0 13 10
		Eastwood	.....	.....	.....	.....	0 10 2	1 8 5
		Embro	.....	.....	.....	.....	0 19 2	0 19 8
		Beachville	.....	.....	.....	.....	0 19 3	0 10 6
Zorra	" F. D. Fauquier	Christ Church, Huntingford	9 0 3	*3 3 9	3 10 3	.....	1 15 6	2 10 9
		Station Lot 28, Con. 12, Zorra	.....	.....	0 10 7	.....	0 9 11	0 9 11
Ingersoll	" H. Revel, A.B.	.....	.....	.....	3 0 0	.....	0 15 0	1 0 0
Burford	" C. B. Pettit	Trinity Church	0 17 6	0 4 4	0 17 6	.....	1 2 6	
		Sch.-House, Norwich Road	0 12 6	0 3 1	.....	.....	0 3 11	
		Sydenham	0 7 6	0 1 10	0 12 6			
Zone	" John Gunne	Zone Mills	.....	.....	.....	.....	.....	1 0 0
		St. James, Wardsv'le	.....	.....	.....	.....	.....	1 5 0

		St. James, Wardsv'le	.....	.....	.....	.....	.....	

ARCHDEACONRY OF KINGSTON.

Cobourg	Ven. A. N. Bethune, D.D. (Rev. W. A. Johnson, Asst.)	St. Peter's Church	108 6 3	27 10 0	18 10 0	6 10 0	10 0 0	12 10 0
		Drope's Sch.-house	.....	.....	.....	.....	1 9 6	
		School-house, Styles, Hamilton township.	.....	.....	.....	.....	0 9 6	
Port Hope	" J. Shortt	.....	43 19 1	*7 0 8				
		Special W. & O. F.	.....	2 11 10				
		" Mission Fund	.....	1 7 6				
Perrytown	" V. P. Mayerhoffer	.....	1 5 0	*1 5 0	0 10 0	.....	.....	0 10 0
Cavan	" T. W. Allen	St. John's	18 18 0	*9 5 0	0 18 8	.....	†0 17 0	1 0 0
		St. Paul's	17 16 10	.....	1 8 1	3 15 0	†0 18 0	1 2 0
Darlington	" A. MacNab, D.D.	St. John's, Bowmanville	22 15 9	*6 12 8	3 11 4	2 5 0	2 1 7	1 10 6
Clarke	" Henry Brent	St. George's	31 10 0	*8 15 0	2 5 8	0 12 9	1 0 0	1 5 0
		Newtonville	.....	.....	0 6 0	0 5 1	0 11 3	0 10 0
		Orono	.....	.....	.....	.....	0 8 9	0 17 6
Manvers	" W. Logan	St. Mary's	14 0 0	*†3 5 0	0 7 6	0 9 6	0 10 0	0 12 6
Cartwright	.....	.....	7 0 0	1 15 0	.....	0 5 6	0 11 10	0 13 0
Grafton	" J. Wilson	St. George's Church.	21 12 9	*6 7 0	6 3 3	4 5 0	7 2 8	4 14 0
Colborne	.....	Trinity Church	23 0 0	5 15 0	1 16 9	1 15 0	1 17 4	2 11 0
Rice Lake	" J. W. Beck	.....	6 5 0	*2 10 0	1 18 0	1 2 0	0 10 0	1 5 0
Emily	" Robert Harding	Christ Church	11 0 0	*11 0 0	0 12 6	0 14 6	0 14 6	0 10 0
		St. John's Church	.....	.....	0 2 6	0 3 0	0 3 0	
		St. James' Church	.....	.....	0 2 6	0 2 6	0 2 6	
Peterboro'	" M. Burnham	St. John's Church	.....	.....	2 0 0	.....	1 15 0	3 10 0
Seymour	" J. S. Clarke	Seymour West	1 5 0	*1 5 0	1 4 6			
		Seymour East	.....	.....	0 8 2			
		Percy	.....	.....	1 1 1			
Kingston	Ven. Archdeacon Stuart, D.D., LL.D.	St. George's Church.	130 14 4	25 0 0	8 13 8	.....	.....	5 5 0
	Rev. W. Herchmer, M.A., (Assistant							
	" W. V. Rogers	St. James'	.....	.....	4 2 6			
	" W. A. Greig, A.M.	St. Paul's	14 5 0	*4 10 0	0 16 3	0 15 5	0 19 4	1 1 1
		Waterloo	.....	.....	0 2 6	.....	0 2 8	0 2 6

SUMMARY OF SUBSCRIPTIONS, &c.

Rectory or Mission.	Clergymen.	Churches.	Collected by Parochial Associations, including Special Donations.	Remitted to Parent Society.	Quarterly Sermons. Widows and Orphans' Fund.	Mission Fund.	Theological Students' Fund.	General Purpose Fund.
			£ s. d.	£ s. d.	£ s. d.	£ s. d.	£ s. d.	£ s. d.
Barriefield	Rev. E. C. Bower	St Mark's	.....	.....	1 15 0	1 5 0	0 13 4	0 17 3
		St. James', Pittsburgh	.....	.....	0 3 9			
		M'Clean's Sch.-house	1 1 3	†1 1 3	0 13 9	0 6 3	0 12 0	0 12 6
Portsmouth	" F. W. Dobbs	St. John's Church	.....	.....	2 7 0	0 17 6	2 0 0	1 5 0
		M'Farlane's S.-house	.....	.....	.....	0 4 8		
Wolfe Island	" T. Bousfield	Trinity Church	1 12 6	0 16 3	0 19 5	0 6 3	0 6 6	0 17 6
		Garden Island	.....	.....	1 0 7	.....	0 9 6	
		Station	.....	.....	.....	0 1 10	0 1 0	0 9 3
Loughborough	" C. C. Johnson	St. James's, Portland	.....	.....	.....	0 4 0	0 7 6	
		Osborne's School-house, Storrington	.....	.....	.....	0 8 6	0 7 3	
Tyendinaga & Mohawk	" G. A. Anderson	St. Paul's, Sydenham	1 5 0	*1 5 0	.....	0 5 0	0 5 0	0 5 7
		Christ Church	11 6 4	*2 15 0				
Bath	" W. F. Harper	.....	1 5 0	*1 5 0	0 15 0	0 7 6	0 10 0	0 7 6
Adolphustown	" J. A. Muloch	St. Paul's Church	7 19 4	*3 0 0	0 10 0	0 15 0	0 10 0	0 10 0
Fredericksburgh	.....	St. Paul's Church	.....	.....	0 10 0	0 10 0	0 10 0	0 10 0
Napanee	" W. B. Lauder, A.B.	St. Mary Magdalene	6 6 6	*2 10 0	1 13 9	1 0 0	1 0 0	1 0 0
Amherst Island	" J. Bothwell, A.B.	.....						
Camden	" Paul Shirley	St. Luke's Church	1 5 0	*1 5 0				
		Hughes' Sch.-house.	.....	.....	.....	0 4 3		
		Dunbar's do.	.....	.....	0 3 4			
		Clarke's Mills	.....	.....	0 12 1	0 15 0	.....	0 15 0
		Gore's East Town School-house,	.....	.....	0 1 3	0 2 2		
		Baker's do.	.....	.....	0 1 7	0 4 8		
		Tiner's do.	.....	.....	.....	0 1 3	0 †3 10	0 1 6
		Temperance Hall	.....	.....	0 6 2			

		Tiner's do.	.....			.....																							
		Temperance Hall	.....			.....			0	6	2				0	1	3				0	†8	10				0	1	6
		Read's Sch.-House	.....			.....			0	5	7				0	2	6				0	†3	0						
		Red do. do	.....			.....									0	2	6												
Belleville	Rev. J. Grier	St. Thomas's Church	.....			.....			5	0	4				3	8	9				†2	15	0				3	10	0
Hungerford	" F. J. S. Groves	Hungerford	1	5	0	*1	5	0	0	5	0				0	4	0												
		Rawdon	.....			.....			0	10	0				0	12	6				1	1	3				0	10	0
		Roslyn	.....			.....			0	5	0				0	3	9				0	5	0				0	5	7
		Cook's School-house	.....			.....			0	1	9				0	2	0				0	1	7				0	4	4
		Farnsworth do.	.....			.....			0	4	4				0	6	0												
		Nesbit Reid's	.....			.....			0	2	10				0	1	3				0	0	7½				0	3	2
Picton	" Wm. Macaulay	St. Mary Magdalene	17	0	0	‡5	0	0	1	15	0				.....						1	5	0				2	1	3
Carrying Place, Murray	" J. Padfield	.....	6	0	0	*†6	0	0	0	10	0				0	10	0				1	0	0				4	6	6
Marysburgh	" R. J. Tooke	St. Phillip's, Milford	8	10	0	2	2	6	0	11	3				0	5	0				0	10	6				0	10	0
		St. John's	.....			.....			0	8	9				0	6	3				0	8	4				0	5	0
Port Trent	" W. Bleasdell, M.A.	St. George's, Trenton	.....			.....			0	10	0				0	15	0				0	10	0				0	15	0
		Frankford	.....			.....			0	5	9				0	5	7												
Hillier	" R. G. Cox	Christ Church	5	3	9	1	5	0	1	5	0				1	10	0				†0	15	0				0	15	0
		Wellington	.....			.....			0	2	6				0	10	0				†0	5	0				0	5	0
Perth	" A. Pyne, A.B.	St. James	1	5	0	*1	5	0	2	10	0				1	5	0				2	10	0				1	15	0
Carleton Place	" J. A. Morris	St. James	7	16	3	1	19	0	.....						.....						†0	5	10						
		St. John's, Lanark	3	0	0	0	15	0	.....						.....						†0	4	4						
		St. George's, Bellamy Mills	8	0	0	2	0	0	.....						.....						†0	7	6						
Franktown	" R. Lewis	.....	9	5	0	*3	5	0	0	2	9				0	2	6				0	2	6				0	7	3
Bytown	" S. S. Strong, D.D.	.....	2	10	0	*†2	10	0	7	2	1				.....						4	0	3				6	10	3
Richmond	" J. Flood	.....	21	19	6	*6	8	7	1	2	6				.....						.....						1	7	6
Brockville	" E. Denroche, A.M.	St. Peter's Church	23	3	9	7	14	4	11	0	0				7	4	0				9	0	0				7	10	0
	" Wm. David, M.A., Ast	Special W. & O. F.	.....			7	15	0																					
Elizabethtown	" W. Clarke	New Dublin	6	11	3	6	11	3	0	18	8				0	16	0				0	12	1				4	5	7
North Augusta	.....	Bellamyville	7	15	7	*7	15	7	1	6	0				1	0	10				0	18	5				5	4	11
Cornwall	" H. Patton	Trinity Church	42	13	6	*6	10	4	5	4	3				4	5	0				†2	16	0				5	11	3
		Special W. & O. F.	.....			0	7	6																					
Moulinette	.....	Christ Church	.....			.....			0	15	9				0	15	0				†0	10	0				1	8	9
Prescott	" R. Blakey	St. John's	24	15	0	6	8	9	7	10	4				4	12	4				4	10	5				5	1	4
		Special W. & O. F.	.....			*2	15	0																					
Maitland	.....	St. James	6	8	1	1	12	0	1	10	0				0	19	10				1	6	7				0	17	9

‡Messrs. P. Low and C. Mortimer's subscription.

SUMMARY OF SUBSCRIPTIONS, &c.

Rectory or Mission.	Clergymen.	Churches.	Collected by Parochial Associations, including Special Donations.	Remitted to Parent Society.	Quarterly Sermons. Widows and Orphans' Fund.	Mission Fund.	Theological Students' Fund.	General Purpose Fund.
			£ s. d.	£ s. d.	£ s. d.	£ s. d.	£ s. d.	£ s. d.
Osnabruck'.....	Rev. M. Ker.....	St. Peter's Church...	.....	.....	1 10 0	.....	.....	0 10 0
Smith's Falls.	" J. B. Worrell.....	.....	.....	.....	0 10 0	0 4 9	.....	0 5 3
Kemptville.....	" H. E. Plees.....	St. James' Church...	16 5 0	*5 0 0	0 10 0	1 10 0	0 10 0	1 6 6
		Christ Ch., Marlboro'	5 0 0	1 5 0	0 5 7	0 11 3	0 5 11	0 10 9
Williamsburgh	" E. J. Boswell.....	.....	1 5 0	*1 5 0	1 5 2	1 10 0	0 15 0	2 17 4
Matilda	.....	.....	.....	.....	0 7 3	0 6 0	.....	0 8 4
Travelling Mission in United Counties of Leeds & Grenville.	" N. Watkins	St. John's, Leeds.....	12 10 0	.....	†0 11 3	0 10 0	.....	0 5 0
		Trinity Ch., Lansdowne, rear.....	10 10 0	.....	†0 4 8	.....	.....	0 2 4
		Missionary's wife, W. & O. F.....	.....	.....	†0 8 4			
		Trinity Ch., Lansdowne, front.....	10 0 0	.....	†0 13 0			
		Mis'ary's mite, M. F.	.....	.....	.....	0 12 8		
		Guananoque Station.	13 10 0	.....	†0 12 9			
Packenham & Fitzroy	" R. L. Stevenson.....	.....	87 5 0	*10 5 0	.....	.....	.....	1 10 0
		Fitzroy Harbour.....						
Travelling Mission in Johnstown & Bathurst Districts.....	" F. Tremayne	St. Mary's, Newboro'	10 0 0					
		New Boyne	10 10 0					
		Portland	9 5 0					
		Charlestown	.....	.....	.....	.....	0 13 6	
		Elizabetht'n & Kitley	10 5 0					
		Front of Lansdowne.	1 5 0	*1 5 0	0 16 0	0 10 0	.....	†0 17 2
West Hawkesbury....	" J. T. Lewis, A.B. ...	Holy Trinity Church.	1 5 0	*1 5 0	4 6 6	4 18 6	3 15 6	3 11 6
Merrickville.....	" E. Morris.....	.....	.....	.....	2 6 4	.....	.....	1 8 8

		Elizabeth & Kitley						
		Front of Lansdowne.	1 5 0	*1 5 0	0 16 0	0 10 0	.....	†0 17 2
West Hawkesbury....	" J. T. Lewis, A.B. ...	Holy Trinity Church.	1 5 0	*1 5 0	4 6 6	4 18 6	3 15 6	3 11 6
Merrickville.....	" E. Morris.....	.....	.....	.....	2 6 4	.....	.....	1 8 8
Huntley & Goulb'rne	Rev. James Godfrey.....	Christ Ch., Huntley.	.....	.....	0 13 0	0 15 0	.....	0 6 3
		12 Line Goulbourne..	.....	.....	0 12 1	0 11 10	.....	0 10 3
		School-house, Bell's Corner, Nepean ...	.....	.....	0 7 6	0 12 3		
Mountain and Edwardsburgh.....	" James Harris.....	Spencerville	.....	.....	0 6 6			
St. Paul's, Edwardsburgh	.....	.....	.....	.....	1 1 6			
St. Peter's, Mountain	.....	.....	3 5 0	*1 15 0	0 17 6			

SPECIAL DONATIONS AND SUBSCRIPTIONS. XII. YEAR.

1853.	£	s.	d.
" Beaven, Dr.	2	10	0
" Brent, T. W., Esq.	1	5	0
" Crawford, Dalrymple, Esq.	1	5	0
" DeBlaquière, Hon. P. B.	1	5	0
" Develin, Arthur	0	10	0
" Farmer, A. H., Esq.	2	10	0
" Gladman, George, Esq.	1	5	0
" Gooderham, W., Esq.	2	10	0
" Hamilton, George, Esq.	2	10	0
" Low, P., Esq.	3	15	0
" Lally, E., Esq.	1	5	0
" Macaulay, Mrs., Kingston	25	0	0
" Mortimer, Cecil, Esq.	1	5	0
" Mortimer, H., Esq.	1	5	0
" Marsh, Mrs.	1	0	0
" Marsh, Miss	0	5	0
" Preston, Thomas J.	1	5	0
" Preston, Mrs.	0	5	0
" Preston, Miss	0	5	0
" Preston, Sophia	0	5	0
" Preston, Maria R.	0	5	0
" Preston, Emmeline M.	0	2	6
" Preston, Louisa Jane	0	2	6
" Preston, Arthur Wilson	0	2	6
" Preston, Frederick J.	0	2	6
" Preston, Rebecca Wilson	0	2	6
" Robinson, The Hon. Chief Justice	12	10	0
" Spratt, Robert, Esq.	1	5	0
" Special subscriptions collected by Henry Guy, Esq., per Rev. H. C. Cooper	1	15	0
" Subscriptions non-commissioned officers and privates of the R. C. R. R.	3	16	10½
" The Lord Bishop of Toronto	12	10	0
" Tiffany, George S., Esq.	2	10	0
" Wardell, Captain	0	10	0
" Whittaker, Provost	2	10	0
" Wilkins, Hon. R.	1	5	0
" Windeat, Mrs.	1	12	6

WIDOWS' AND ORPHANS' FUND.

From Allan, Hon. W., per G. W. Allan, Esq., Executor	200	0	0
" A deceased Lady, per Rev. C. L. Ingles	0	10	0
" Baker, W. G., Esq.	1	5	0
" Blakey, Rev. R.	2	15	0
" DeBlaquière, Hon. P. B.	2	0	0
" Messrs. Robinson & Allan, Barristers, on dissolving partnership	100	0	0
" Mrs. Kennedy, Bath, England	1	0	0
" Mrs. Parke, do. do.	1	0	0
" Gaviller, Alexander, Esq.	5	0	0
" Per Stennett, Rev. Walter	0	10	0
" Wardell, Captain	0	10	0

STUDENTS' FUND.

" DeBlaquière, Hon. P. B.	1	15	0

MISSION FUND.

" Wardell, Captain R. C. R. R.	0	5	0

ANNUAL SUBSCRIPTIONS AND DONATIONS

TO

The Church Society of the Diocese of Toronto.

HOME AND SIMCOE DISTRICTS.

CITY OF TORONTO.

St. James' Parochial Branch.

	£	s.	d.
Armstrong, J. R.	0	10	0
Allan, G. W.	2	10	0
Atkinson, Wm.	1	5	0
Birchall, T. W.	1	5	0
Birchall, Mrs.	0	10	0
Birchall, Miss	0	5	0
Birchall, Miss E. S.	0	2	6
Birchall, Miss J. W.	0	2	6
Birchall, Miss M. L. W.	0	2	6
Birchall, Miss A. P.	0	2	6
Baldwin, E. (Rev.)	1	10	0
Baldwin, Mrs. J. S.	1	5	0
Baldwin, Hon. Robt.	1	5	0
Baldwin, W. W.	0	10	0
Boyd, Geo.	1	5	0
Boulton, Mrs. Wm.	1	5	0
Boulton, Hon. H. J.	1	5	0
Brooke, Geo.	1	5	0
Betley, Mathew	1	5	0
Burnside, A. M. D.	1	5	0
Badgley, Dr.	1	0	0
Bennett, H. S.	1	5	0
Boomer, A. K.	1	5	0
Bennett, H. E.	1	5	0
Browne, John	0	10	0
Bilton, Thos.	0	10	0
Britton, Robt.	0	5	0
Britton, Eliza	0	2	6
Britton, Jane Ann	0	1	3
Britton, Rebecca	0	0	7½
Britton, Joshua	0	0	7½
Crawford, John	2	10	0
Cumberland Frederick	1	5	0
Cayley, John	1	5	0
Collins & Wilson	1	5	0
Crookshank, Hon. G.	1	5	0
Croft, Mrs.	0	10	0
Codd, Miss	0	10	0
Cooper, E.	0	10	0
Draper, Mr. Justice	1	5	0
Duggan, Geo.	1	5	0
Dixon, Alex.	1	5	0
Duggan, John	1	5	0
Denison, G. T.	2	10	0
Delmege, Mrs.	0	7	6
Dixon, Mrs. Joseph	0	10	0
Esten, Hon. Vice Chancellor	1	5	0
Grasett, H. J. (Rev.)	2	10	0
Gordon, Hon. James	2	10	0
Goldsmith, Edw. G.	1	5	0
Gilmor, Robt.	1	5	0
Gzowski, C. S.	1	5	0
Gamble, Clark	1	0	0
Galt, Thos.	0	10	0
Hagarty, John H.	2	10	0
Hector, John	1	5	0
Harrington, John	1	5	0
Harris, T. D.	1	5	0
Hancock, E. C.	1	5	0
Herrick, Dr.	1	5	0
Hind, H. Y.	1	5	0
Harris, Wm.	1	0	0
Howard, J. S.	1	5	0
Heward, Mrs.	0	10	0
Jarvis, G. M.	0	10	0
Jarvis, W. B.	1	5	0
Jones, Mrs.	1	5	0
Jarvis, F. W.	1	5	0
Jones, E. C.	1	5	0
Jones, Chas.	1	5	0
Lepper, A.	0	10	0
Lewis, R.	0	10	0
Mercer, Andrew	2	10	0
Macaulay, Hon. Chief Justice	2	10	0
McCutchon, James	1	5	0
McGrath, Chas.	1	5	0
M'Caul, Rev. Dr.	1	5	0
Muter, Lieut. Col.	1	5	0
McDonell, James	1	5	0
Moffatt, L.	2	10	0
McDonnell, Duncan	1	5	0
McPherson, D. L.	1	5	0
Morrison, W. C.	0	10	0
Norris, Mrs. Ann	0	10	0
Nash, John R.	1	5	0
Owen, R.	0	5	0
Owen, Mrs.	0	2	6
Paterson, Peter	2	10	0
Patrick, Alfred	1	5	0
Proudfoot, Wm.	1	5	0
Perrin, W. L.	1	5	0
Robinson, Hon. Chief Justice	2	10	0
Robinson, L.	2	10	0
Robinson, Hon. W. B.	1	5	0
Ridout, Bros. & Co.	1	0	0
Rutherford, E. H	1	5	0
Ridout, Mrs. Samuel	1	5	0
Richey, J. H.	0	10	0
Reynolds, R.	0	7	6
Ray, John	0	5	0
Smith, L. W.	1	5	0
Sladden, W.	1	0	0
Strachan, J. M.	1	5	0
Shortt T. S.	1	5	0
Toronto, Bishop of	5	0	0
Thompson, Samuel	1	5	0
Thompson, Henry	1	5	0
Thomas, William	1	5	0
Vankoughnet, P. M.	2	10	0
Vankoughnet, M. R.	1	5	0
Widder, F.	2	0	0
Wakefield, William	1	5	0
Wyllie, G. B.	1	5	0
Wilson, John	0	10	0
Worthington, John	0	10	0
Williamson, ——	0	5	0

St. George's Church.

Names marked thus (*) are Subscribers also to the Building Society Stock to redeem the debt on the Church.

	£	s.	d.
Abbott, C.	0	5	0
*Arnold, John	2	10	0
Arnold, John Jr.	0	5	0
Barber, G. A.	0	10	0
Barnes, T.	1	5	0
Baxter, J.	0	5	0
Baxter, Mrs.	0	2	6
*Beaven, Rev. Dr.			
Bell, W. T.	0	5	0
Billings, Jas.	0	2	6
*Bishop, the Lord			
*Boulton, Mrs. (the Grange)	2	0	0
Boulton, John	0	10	0
Bovell, Dr.	1	5	0
Bright, Wm.	0	10	0
Brough, Secker	1	5	0
Browne, J. O.	0	10	0
Burns, David	0	10	0
*Cameron, Hon. J. H.	2	10	0
Cameron, Mrs. J. H.	2	10	0
Cameron, Alan	1	5	0
Cameron, R. Selby	1	5	0
Campbell, W. A.	0	10	0
Caiger, Wm.	0	10	0
Cassels, W. E.	0	10	0
Cayley, Hon. W.	1	5	0
Coates, W.	0	10	0
Cooper, R.	0	10	0
Coulson, A. H.	1	5	0
*Crickmore, J.	0	10	0
Crookshank, Hon. Geo.	1	5	0
Dalton, R. G.	0	10	0
Denison, Robert	2	10	0
Deslandes, Mons.	1	0	0
Dunn, J. P.	0	10	0
Edwards, J.	0	5	0
Ellison, W.	0	5	0
Esten, Hon. V. C.	1	5	0
Farr, Mrs.	0	2	6
Fitzgibbon, C.	0	15	0
Fleming, A.	0	10	0
Givins, C.	0	10	0
Good, S.	0	10	0
Gray, Charles	0	10	0
Gray, John	0	10	0
*Harman, S. B.	2	10	0
Harrison, Rd.	0	10	0
Hawkins, Mrs.	0	10	0
Hill, Wm.	0	5	0
Hodder, Dr.	0	10	0
Houghton, Geo. W.	0	10	0
Jackson, T.	0	5	0
*Jameson, R. S.			
Johnson, Mrs. J.	0	2	6
*Lett, Rev. Dr.	5	0	0
Lindsay, —	0	5	0
Loung, Mrs.	0	10	0
Marshall, —	0	5	0
McCleury, Wm.	0	10	0
McDonell, James	0	10	0
McGilveray, Robt.	1	0	0
McLean, Mrs.	1	5	0
Medcalf, F. H.	0	10	0
Mercer, A.	1	0	0

	£	s.	d.
Metcalf, T.	0	10	0
Miller, R. B.	1	0	0
Moffatt, T.	0	10	0
Munro, Geo.	0	10	0
Murray, Mrs.	1	5	0
*Nation, E. W.			
Noble, Wm.	0	5	0
Page, Col. A.	1	5	0
Page, Miss	1	5	0
Poetter, W.	0	5	0
Perkins, F.	1	5	0
Powell, J. S.	0	5	0
Reed, D. B.	0	10	0
Reeves, Mrs.	0	1	3
Robarts, T. P.	1	5	0
*Robinson, Chf. Justice			
*Robinson, J. Lukin	1	5	0
*Robinson, J. B. jun.	1	5	0
Robinson, Christopher	1	5	0
Rowsell, H.	1	5	0
Scholefield, C. R.	0	10	0
Sherwood, Hon. H.	1	5	0
Shortis, Ed.	1	5	0
Shortis, T.	1	5	0
*Spragge, Hon. V. C.	2	10	0
Sproat, Mrs.	0	5	0
Stanton, Robt.	0	10	0
Stanton, Mrs.	0	10	0
Stanton, W., Com'y Gen	1	0	0
Tate, George	2	10	0
Thompson, J.	0	10	0
Trueman, Mrs.	0	10	0
Tulloch, Colonel	2	0	0
Tully, Kivas	1	5	0
Villiers, J. F.	0	5	0
Widder, F.	2	10	0
Williams, Mrs.	0	5	0
Williams, Miss	0	5	0
Wilson, Adam	1	5	0
Wilson, J.	0	5	0

St. Pauls' Parochial Branch.

	£	s.	d.
Allan, Geo. W	2	10	0
Bacon, W. V.	1	5	0
Baldwin, Adm.	1	10	0
Bevan, Senior	0	5	0
Bevan, Junior	0	5	0
Clarke, Dr.	2	10	0
Carruthers, F.	1	0	0
Evans, J.	0	10	0
Henderson, Jas.	2	10	0
Heward, W.	1	0	0
Howard, Mr.	1	0	0
Hutty, Peter	0	10	0
Jarvis, Mrs. S.	1	0	0
Karney, John	0	5	0
Keown, Mr.	0	5	0
Lea, Wm.	1	0	0
MacKenzie, Rev. J. G. D.	1	15	0
McKenzie, Walter V.	1	0	0
Murray, Alex.	1	5	0
Patrick, Mrs.	0	5	0
Patrick, Miss	0	2	6
Parker, R. A.	0	10	0
Rennie, Mr. & Family.	0	15	0
Schreiber, Rev. Thos.	1	0	0
Sootheran, Mr.	1	5	0
Telfer, Wm.	1	0	0
Twohy, Capt.	2	0	0
Whitney, J. W. C.	0	10	0
Whitney, F. A.	0	10	0
Williams, H. B.	0	10	0

Church of the Holy Trinity.

	£	s.	d.
Anonymous	1	5	0
"	0	10	0
"	0	10	0
"	0	5	0
"	0	5	0

	£	s.	d.
Anonymous	0	2	6
"	0	2	6
" in sums of 1s. 3d. each	1	0	0
Barrister, F.	0	5	0
Bird, Mrs. Jos.	0	5	0
Blackford, A.	0	5	0
Brent, J. W., yearly subscription	1	5	0
Buckland, Geo.	1	0	0
Burn, W. D.	0	5	0
Charles, H.	0	5	0
Crawford, D.	1	5	0
Dandy, Thos.	0	10	0
Darling, Rev. W. S.	1	5	0
Dodds, R.	0	5	0
Fleming, Robt.	0	5	0
Gilbey, Thos.	0	5	0
Griffith, W.	0	5	0
Griffith, Thos.	0	5	0
Hinde, Ellen	0	2	6
Hobson, E.	1	0	0
Hodgson, Mrs.	0	5	0
Ince, W.	0	10	0
Johnson, Jane	0	5	0
Moore, W.	0	5	0
Moore, Mrs.	0	5	0
Mundie, Mr. & Mrs.	0	10	0
Mundie, W., jun.	0	2	6
Mundie, Margaret	0	2	6
O'Brien, Mrs. L. R.	1	5	0
O'Brien, Mrs. E. G.	1	5	0
Purdy, Mrs.	0	5	0
Scadding, Rev D., yearly subscription	1	5	0
Scott, M.	0	5	0
Sisson, Mrs.	0	10	0
Sixeki	1	5	0
Smith, H. G.	0	10	0
Spratt, Mr.	1	5	0
Stratford, Mrs.	0	5	0
Stratford, Miss	0	5	0
Townley, A. B.	0	5	0
Wallis, T. G.	0	5	0
Wedd, W.	2	10	0
Westmacott, W. M.	1	5	0
Westmacott, Mrs. and family	1	5	0
Wheeler, W.	1	0	0
Widow's Mite	0	1	3
Wilson, John	0	5	0
Wilson, Jno.	0	15	0
Wright, F. W.	0	5	0
Young, J. W.	0	7	6

(Collected by Thomas Hill.)

	£	s.	d.
Barnett, Mrs.	0	1	3
Cunningham, Miss E.	0	2	6
Gedd, James	0	5	0
Graham, Robert	0	2	6
Hill, Thomas	0	5	0
Thomas, Robert L.	0	10	0
Tye, George	0	2	6
Walker, Francis	0	5	0

ETOBICOKE.

(Collected by Mrs. Gamble.)

	£	s.	d.
Gamble, W.	0	10	0
Gamble, Mrs.	0	10	0
Gamble, Miss	0	5	0
Hilman, Mrs.	0	5	0
Howard, Mrs.	0	0	7½
Judburg, W.	0	1	3
McPhee, W.	0	2	6
McPhee, R.	0	1	3
Merton, Mrs.	0	1	3
Monaghan, J.	0	1	3

	£	s.	d.
Spiers, Mrs.	0	1	3

(Collected by Mrs. G. Thompson.)

	£	s.	d.
Denison, R. L.	0	5	0
Denison, Mrs. R. L.	0	5	0
Fisher, E. C.	0	5	0
Fisher, T.	0	5	0
Fisher, Mrs.	0	2	6
Scarlett, S.	0	5	0
Thompson Mrs. G.	0	5	0

(Collected by Miss Ward.)

	£	s.	d.
James, Mrs.	0	2	6
Martin, H.	0	5	0
Mener, Mrs.	0	2	6
Ward, A.	1	0	0
Ward, J.	0	2	6
Ward, Mrs. J.	0	2	6

(Collected by Miss Moore.)

	£	s.	d.
Bagnell, W.	0	5	0
Brush, Mrs.	0	1	3
Cullum, Mr.	0	1	3
Cullum, Mrs.	0	1	3
Cullum, W.	0	1	3
Cundle, T.	0	1	3
Dealtry, W.	0	1	3
Friend, a	0	5	0
"	0	5	0
"	0	1	3
Hembrough, W.	0	2	6
Mahaffey, W.	0	1	3
Montgomery, T.	0	2	6
Moore, J.	0	5	0
Moore, B.	0	5	0
Moore, Miss	0	5	0
Moore, Miss C.	0	5	0
Moore, Miss H.	0	5	0
Moore, John	0	2	6
Moore, G.	0	1	3
Musson, E.	0	2	6
Musson, T.	0	2	6
Smith, Mrs.	0	2	6
Smith, T.	0	2	6
Southwell, Mrs.	0	2	6
Thistle, Mrs.	0	1	3
Thompson, Alex.	0	2	6
Thompson, A.	0	2	6
Thompson, Mrs. A.	0	2	6
Wadsworth, Mrs.	0	1	3

(Collected by Miss Campbell.)

	£	s.	d.
Beaty, Dr.	0	5	0
Beaty, Mrs.	0	2	6
Beaty, T. A.	0	1	3
Bell, Jane	0	1	3
Boak, Mrs.	0	0	7½
Bryan, J.	0	2	6
Campbell, Mrs.	0	5	0
Chiner, Mrs.	0	0	7½
Clareburn, J.	0	1	3
Clayton, Mrs.	0	1	3
Colvill, Mrs.	0	2	6
Coulton, Mrs.	0	0	7½
Creach R.	0	1	3
Field, J.	0	2	6
Finlay, Mrs.	0	1	3
Friend, a	0	1	3
"	0	0	7½
Friends, four	0	5	0
Gregory, Mrs.	0	0	7½
Guppy, Mrs.	0	1	3
Hannam, Mr.	0	1	3
Hannam, Mrs.	0	1	3
Hartley, Mrs.	0	0	7½
Haynes, Mrs.	0	1	3
Heseltine, Mrs.	0	2	6
Howland, F.	0	2	6
Hudson, F.	0	1	3
Irwin, Mrs.	0	1	3

	£	s.	d.
Johnstone, Mrs.	0	1	3
Martin, Mrs	0	0	7½
McClinchy, M	0	1	3
McClinchy, J	0	1	3
McFarlane, Mrs	0	2	6
McCombe, J	0	0	7½
McCreary, Mrs	0	1	3
Miller, Mr	0	1	3
Norton, Mrs	0	1	5
Ranald, Mr	0	1	3
Robinson, A	0	1	3
Robinson, Mrs	0	1	3
Rolfe, Mrs	0	0	7½
Scarlett, E. C	0	10	0
Scarlett, S	0	5	0
Storey, W	0	0	7½
Stuart, N	0	1	3

Weston.

	£	s.	d.
Ashdown, James	0	2	6
Connor, James	0	2	6
Dennis, Maria	0	10	0
Dennis, Mary	0	5	0
Dennison, Mrs	0	5	0
Dennison, Chas	0	5	0
Donaldson, Mrs	0	10	0
DeLaHooke, Dr	0	2	6
DeLaHooke, Mrs	0	2	6
Gibson, Miss	0	2	6
Grubb, Mrs	0	5	0
Gracy, J. R	0	2	6
Hethenington, Mr	0	5	0
Holly, Mrs	0	2	6
Kirkland, Mrs	0	5	0
Kennedy, Rev. T. S	1	5	0
Kennedy, Mrs	1	0	0
Kennedy, John E	0	1	3
Kennedy, Thos. S	0	1	3
Kennedy, Mary Ann	0	1	3
Kennedy, Wm. Chas	0	1	3
Mocher, Mrs	0	2	6
Musson, Thos	0	10	0
Musson, Thos	0	2	6
Riordan, Mrs	0	2	6
Rainsbottom, Mr	0	0	7½
Robinson, Mrs	0	5	0
Scarlett, Edw	0	5	0
Wadsworth, T. V	0	1	3
Wadsworth, Mrs	0	10	0
Thistle, Wm.	0	5	0

Mimico.

(Collected by the Misses Giles.)

	£	s.	d.
Allan, Mrs	0	0	7½
Appleby, Mr	0	1	3
Boaden, Miss	0	1	3
Cundle, Mr	0	5	0
Dunn, Mr	0	1	3
Giles, J	0	2	6
Giles, Mrs J	0	1	3
Giles, Miss	0	1	3
Giles, J	0	1	3
Giles J. H	0	0	7½
Giles, M. E	0	0	7½
Giles, C	0	1	3
Giles, Mrs. C	0	1	3
Gouldthorpe, Ja	0	5	0
Gouldthorpe, S	0	1	7
Gouldthorpe, Mrs. T	0	1	3
Gouldthorpe, Ag	0	0	7½
Gouldthorpe, A	0	0	7½
Greggs, M. E	0	0	7½
Heaps, Mrs	0	1	3
Heaps, Miss	0	0	7½
Hipswell, Mrs	0	5	0
Langford, W	0	2	6
Linton, Mr	0	2	6
Mitchell, Mr	0	1	3
Noble, H	0	5	0
Theakston, J	0	2	6
Thompson, Mr	0	1	3
Thompson, Mrs	0	1	3
Van Avery, Mr	0	2	6
Van Avery, Mrs. W	0	1	3
Van Avery, Mrs	0	1	3
Van Avery, Miss	0	0	7½
Vazey, Mr	0	1	3
Vazey, Mrs	0	1	3
Willan, R	0	2	6
Withers, W	0	2	6
Young, Miss	0	1	3

YORK MILLS.

St. John's Church.

(Collected by Mrs. Rumsey.)

	£	s.	d.
Anderson, W	0	2	6
Beckett, Jos	1	0	0
Curry, W	0	1	3
Curry, Somers	0	1	3
Friend, A	0	0	7½
"	0	0	7½
"	0	0	7½
"	0	1	3
Goodwin, Mrs	0	2	6
Horsey, Mrs	0	2	6
James, H	0	5	0
James, Mrs. H	0	5	0
Johnston, Betsey	0	1	3
Marsh, B	0	2	6
Mercer, Mr	0	2	6
Mitchell, Rev. R	1	5	0
Nanton, E	0	15	0
Nightingale, Thos	0	2	6
Nightingale, Miss	0	1	3
Parsons, Dr	0	1	3
Parsons, Mrs	0	1	3
Patterson, Capt	0	10	0
Patterson, A	0	2	6
Peebles, Capt	1	0	0
Richardson, Mrs	0	2	6
Rumsey, Mrs	0	2	6
Thorne, Col	0	10	0
VanNostrand, John	0	5	0

(Collected by Miss VanNostrand)

	£	s.	d.
Bales, Mrs	0	2	6
Cathcart, Miss	0	5	0
Cathcart, Mr	0	2	6
Chadwick, Mrs	0	2	6
Chadwick, Mr	0	1	3
Heath, Mrs	0	1	3
Miller, Mr. W	0	2	6
Watson, Mrs. John	0	2	6
Watson, Mrs	0	1	3
Watson, E. P	0	1	3
Watson, M	0	1	3
Watson, John	0	0	7½
VanNostrand, J. C	0	5	0
VanNostrand, Mrs. J C	0	2	6
VanNostrand, Jane	0	0	7½
VanNostrand, Eunice	0	0	7½
VanNostrand, Jos	0	0	7½
VanNostrand, Adala	0	0	7½
VanNostrand, Miss	0	0	7½
VanNostrand, Mrs. J	0	2	6

(Collected by Miss Papst.)

	£	s.	d.
Burke, E	0	5	0
Burke, A	0	2	6
Burke, S. C	0	2	6
Burke, J	0	2	6
Cunningham, Geo	0	2	6
Duffy, W	0	2	6
Friend, A	0	2	6
Jackes, W	0	2	6
Jones, R	0	2	6
Moorhey, S	0	2	6
McCormick, J	0	5	0
Papst, H. G	0	5	0
Papst, Mrs. H. G	0	5	0
Papst, C. J	0	2	6
Walmsley, J	0	2	6

(Collected by Miss Taylor.)

	£	s.	d.
Cawher, Jno	0	2	6
Davis, Mrs. N	0	2	6
Davis, Mrs. R	0	2	6
Davis, Mrs.	0	7	6
Friend, A	0	1	3
"	0	1	3
"	0	1	3
"	0	2	6
Hutcheson, Mr	0	2	6
Hutty, Mr	0	1	3
Langrell, Mr	0	2	6
Meclure, Mrs	0	1	3
Nightingale, Mr. H	0	5	0
Platt, Mrs	0	1	3
Smith, Mr. J. T	0	2	6
Smith, J. R	0	1	3
Sweeney D	0	1	3
Taylor, Mr. J	0	10	0
Trotter, R. H	0	1	3
Trotter, J	0	1	3
Watkins, J	0	1	3
Wilson, Mrs. T	0	1	10½

(Collected by Miss Finch.)

	£	s.	d.
Finch, Mr	0	2	6
Friend, A	0	2	6
Humberstone, Mrs	0	3	9
James, R	0	5	0
James, Mrs. R	0	5	0
Marsh, Lewis R	1	5	9
Miller, J	0	1	3
Mott, Mrs	0	2	6

(Collected by Miss Cathcart.)

	£	s.	d.
Weathrell, Mrs	0	2	6
Armnstrong, Eliza	0	1	3
Cathcart, Robt	0	2	6
Cathcart, C. S	0	5	0
Cathcart, Adelaide	0	2	6
Johnston, Mrs	0	2	6
Morgan, Mr	0	5	0
Stinson, Mrs	0	1	3

THORNHILL.

	£	s.	d.
A. C. Donation	0	2	6
Agar, F	0	5	0
Arnold, John R	0	5	0
Arnold, Thompson S	0	2	6
Arnold, R	0	10	0
Arnold, Mrs. sen	0	10	0
Barnard, G	0	5	0
Barrett, J	0	5	0
Blake, Rev. D. E	1	5	0
Boothby, Thos	0	5	0
Boyd, Mrs	1	0	0
Brown, Thos	0	2	6
Brunskill, —	1	0	0
Carlton, Ann	0	5	0
Cogswell, E. M	0	5	0
Cook, Wm	0	5	0
Cooper, T	0	5	0
Corlrerline, Mrs	0	1	3
Crosby, Mrs	0	2	6
Crown, E	0	2	6
Davidson, Mrs., dona	0	1	3
Dibb, Mrs	0	2	6
Doughty, Fanny	0	10	0
Duncombe, Dr	0	5	0
Durie, Dr	0	15	0
Edey J	0	5	0

	£	s.	d.
Falconbridge, J. K.	0	5	0
Fishburn, John	0	5	0
Friend, per Rev. D.E. Blake, "Widows and Orphans."	1	0	0
Gilbert, Mrs.	0	5	0
Harrold, Wm.	0	2	6
Harris, Thos.	1	0	0
Hollis, John	0	2	6
Hugo, Mrs.	0	5	0
Jeager, Edward	0	5	0
Johnson, F.	0	1	3
Kerby, Wm.	0	2	6
Kerswill, Giles	0	5	0
Kerswill, Giles, Jr.	0	5	0
Kerswill, Ann	0	2	6
Kerswill, Jas.	0	2	6
Kerswill, Daniel	0	2	6
Kerswill Juliana	0	2	6
Kerswill, Charles	0	2	6
Langstaff, John, Jr.	0	5	0
Langstaff, Lewis	0	5	0
Lawrence, Chas.	0	10	0
Ludford, Mrs.	0	1	3
Ludford, C.	0	1	3
Lemon	0	2	6
Linfoot, John	0	5	0
McLeod, Mrs.	0	5	0
McLeod, Norman	1	5	0
McDougal	0	10	0
Mead, Mrs.	0	5	0
Metcalf	0	5	0
Mortimer, Mrs, (widows and orphans)	2	10	0
Mortimer, Miss	1	5	0
Paget, Dr.	1	5	0
Paget, Miss Edith	0	5	0
Paget, Miss Rosalind	0	2	6
Paget, Miss Fanny	0	3	1½
Paxton	0	10	0
Page, Frederick	0	2	6
Parsons, Mrs.	0	15	0
Parsons, Mrs.	0	15	0
P. S. G.	0	3	9
Ryal, Grace	0	5	0
Seager, Edward	1	0	0
Seager, Mrs. E.	0	10	0
Sheppard, Edward	0	5	0
Shuter, Mrs.	0	1	3
Shepherson, Mrs.	0	1	3
Slammons, John	0	5	0
Thorne, Mrs.	0	15	0
Watson, Wm.	0	5	0
White, Mrs.	0	2	6
Wiles, R.	0	5	0
Williamson, Eliza	0	1	3

St. Stephen's Vaughan Parochial Association.

	£	s.	d.
Armstrong, Thos., and family	0	15	0
Cook, Thos.	0	1	3
Cook, Mrs. M.	0	1	3
Dunham, Jas.	0	1	3
Dunham, Mrs.	0	0	7½
Dyer, Fanny	0	3	9
Dyer, Mary H.	0	2	6
Dyer, Chas. H.	0	1	10½
Dyer Edward	0	1	3
Holmes, M.	0	1	3
Holmes, Godfrey	0	1	3
Holmes Louiza	0	1	3
Holland, John	0	1	3
Jackson, Mrs. W.	0	2	6
Keffer, M.	1	0	0
Keffer, Mrs. M.	0	5	0
Keffer, Louisa	0	2	6
Keffer, Jane A.	0	2	6
Keffer, Benjamin,	0	1	3
Keffer, Thomas	0	1	3
Keffer Harriett	0	0	7½
Keffer, Mrs. V.	0	1	3
Keffer, George	0	2	6
Keffer, Susannah	0	1	3
Keffer, Mary J.	0	1	3
Keffer, Joshua	0	5	0
Keffer, Mrs. J.	0	5	0
Matheson, A.	0	0	7½
Oliver, John	0	2	6
Oliver, Mrs.	0	2	6
Parkins, John	0	1	3
Ramsey, Andrew	0	5	0
Ramsey, Mrs.	0	5	0
Stafford, James	0	1	3
Stephenson, John	0	10	0
Sellers, John	0	10	0
Welch, Edward	0	5	0
White, Hiram	1	0	0
White, H Jr.	0	2	6
White, Mrs. H.	0	2	6
White, Henry	0	2	6
White, Isaac	0	1	3

Lloydtown Parochial Branch of Church Sodiety.

	£	s.	d.
Armstrong, Capt.	0	10	0
Armstrong, Mrs.	0	10	0
Armstroug, Miss.	0	2	6
Armstrong, A.	0	1	3
Armstrong, T.	0	1	3
Allan, I.	0	1	3
Barker, M. A.	0	1	3
Benson, M.	0	1	3
Brown, Jas.	0	1	3
Brown, Joseph	0	1	3
Bull, Dr.	0	2	6
Cassidy, R.	0	1	3
Cassidy, T.	0	2	6
Chamberlain, J.	0	1	3
Clendenning, C.	0	1	3
Christian, H.	0	0	7½
Colon, J.	0	1	3
Cronan, Mrs.	0	1	3
Dale, L.	0	7	6
Dale, Mrs.	0	7	6
Davis, E.	0	0	7½
Devitt, W.	0	1	3
Dowd, Mrs.	0	1	3
Duffus, Mr.	0	2	6
Eastwood, A.	0	10	0
Eastwood, Mrs.	0	10	0
Ellis, H B.	0	10	0
Ellis, Mrs.	0	10	0
Ellis, Miss	0	5	0
Ellis, A. J.	0	1	3
Edwards, Mrs.	0	1	3
Friday, W.	0	7	6
Friend	0	1	2
Friend	0	1	3
Friend	0	2	6
Friend	0	2	6
Gomble, G.	0	2	6
Gamble, Mrs.	0	2	6
Graham, J.	0	1	3
Halliday, Mr.	0	1	3
Henry, J.	0	5	0
Henderson, Mr.	0	1	3
Hill, J.	0	2	6
Hollingshead,	0	1	3
Hughes, Mrs.	0	1	9½
Huise, Mr.	0	3	0
Jennings, B.	0	5	0
Jewell, D. B.	0	1	3
Johnson, J.	0	1	3
Jones, Dr.	0	5	0
Jones, Mrs.	0	5	0
Keough, T.	0	0	7½
King, S.	0	1	3
Larking, J.	0	2	6
Larking, J.	0	1	3
Lawrence, Miss	0	5	0
Lawrence, J.	0	7	6
Moore W.	0	5	0
Maguire, M.	0	1	3
Nixon, J	0	1	3
Normar H.	0	1	3
Osler, Rev. H. B.	1	5	0
Osler Mrs.	1	0	0
Osler, F.	0	3	9
Osler, M.	0	1	3
Perry R.	0	2	6
Ramsay, Miss	0	1	3
Ray, W.	0	5	0
Raper, J.	0	1	3
Robinson, D.	0	1	3
Robinson, H.	0	0	8
Ross, J.	0	2	6
Skelton, Miss	0	1	3
Shelson, R.	0	1	3
Shelson, Mrs.	0	1	3
Smith, J.	0	5	0
Spring, W.	0	1	3
Stead, Mrs.	0	5	0
Street. Mr.	0	2	6
Street, Mrs.	0	1	3
Street, Miss	0	1	3
Sutherland, D.	0	1	3
Thompson, W.	0	2	6
Thompson, Mrs.	0	2	6
Tracy, T.	0	1	3
Varcoe, Mrs.	0	2	6
Vanhorn, Mrs.	0	1	3
Walker, S.	0	0	7½
Walker, W. C.	0	1	3
Walker, W.	0	2	6
Wilson, W.	0	2	6
Whaling, P.	0	1	3
Winn, Mrs.	0	1	3
Sunday School Scholars	0	8	7½

Bolton Mills, Albion. Parochial Branch of Church Society.

	£	s.	d.
Adams, Dr.	0	12	6
Adams, Mrs.	0	12	6
Adams, W. & E.	0	2	6
Armstrong, W.	0	5	0
Austin, R.	0	1	3
Austin, J.	0	1	3
Barton, J.	0	1	3
Beemish, R.	0	5	0
Beemish, F.	0	1	3
Beemish, J.	0	0	7½
Bell, H.	0	1	3
Bell, J.	0	1	3
Bolton, L. R.	0	2	6
Booth, R. P.	0	10	0
Bradley, R.	0	2	6
Brownler, J.	0	2	6
Brownler, W.	0	1	3
Burton	0	1	3
Bolton A.	0	2	6
Byrnes, T.	0	1	3
Caldwall, W.	0	7	6
Caldwall, C.	0	1	3
Caldwall, M. J.	0	1	3
Caldwall, E.	0	1	3
Caldwall, S.	0	1	3
Caldwall, W.	0	1	3
Clarke, J.	0	2	6
Clarke, Mrs.	0	1	3
Clarke, R. & C.	0	1	3
Catherwood, J.	0	1	3
Carson, J.	0	2	3
Carbet, Miss	0	1	6

	£	s.	d.
Curliss, W...	0	10	0
Clarke, Miss	0	2	6
Copeland, W...	0	5	0
Copeland, J.	0	2	6
Chyne, C.	0	5	0
Crawford, J.	0	0	7½
Davison, T.	0	0	7½
Devlin, W.	0	1	3
Devlin, J.	0	1	3
Donahue, P.	0	1	3
Dobson, T.	0	2	6
Duffy, J.	0	2	6
Duke, E.	0	10	0
Duke, Miss	0	5	0
Dwyer, Mrs.	0	0	7½
Dynes, E.	0	0	7½
Evans, G.	0	15	0
Evans, H. & E.	0	2	6
Edwards, W...	0	2	6
Foster, T.	0	2	6
Forsyth, T.	0	0	7½
Friends	0	16	10½
Fuller, W.	0	5	0
Gardhouse, J.	0	5	0
Gardner, Mrs.	0	2	6
Goodfellow, Mrs.	0	1	3
Gott, W.	0	2	6
Gore, W.	0	1	3
Green, T.	0	2	6
Green, M.	0	0	7½
Halliday, J.	0	1	3
Hanna W., Senr.	0	5	0
Hanna, W.	0	5	0
Hanna, Mrs.	0	5	0
Harrington, G...	0	1	3
Hall, J. B...	0	2	6
Henderson, T.	0	1	3
Hemphill, M	0	1	3
Hemphill, W. J.	0	1	3
Higgins, D.	0	5	0
Hilliard, Mrs.	0	1	3
Hurse, A.	0	1	3
Hudson, A.	0	1	3
Johnson, J.	0	5	0
Johnson, R.	0	2	6
Johnson, G.	0	1	3
Johnson, W.	0	2	6
Johnson, H.	0	3	9
Junis, J.	0	0	7½
Jones,	0	1	3
Jones, Mrs.	0	1	3
Kerr, R.	0	1	3
Kellington, W	0	2	6
Kidney, J.	0	2	6
Lawrence, J.	0	5	0
Loughen, R	0	2	6
Lougheed, D.	0	2	6
Lougheed, T...	0	1	3
Lougheed, G.	0	2	6
Lougheed, D.	0	2	6
Lougheed, W.	0	1	3
Lougheed, J.	0	3	9
Lougheed, W. Mrs.	0	2	6
Lougheed, D.	0	2	6
Lougheed, J.	0	2	6
Lougheed, M.	0	1	3
Lloyd, W.	0	1	10
Lyness, W.	0	2	6
Matthews, E.	0	1	3
Maw, Mrs.	0	1	3
Mills, C. Miss,	0	1	3
Mills, J.	0	1	3
Mills, T. & family	0	5	0
Mills, E. & J.	0	1	3
Millburn, T.	0	5	0
Moffat, Mrs.	0	0	7½
Monkman, J.	0	1	3
Monkman, R.	0	1	3

	£	s.	d.
Middleton, W. J.	0	1	3
McGuiness, J.	0	2	6
McDonald, J.	0	1	3
Mills, J.	0	1	3
Maguire, J.	0	3	9
McDougall, J.	0	3	9
Natress, Ms.	0	0	7½
Noble, M.	0	1	3
Noble, G...	0	3	9
Noble, C...	0	1	3
Noble, Mrs.	0	2	6
Northcote, Mr	0	5	0
Osler, Harry...	0	5	0
Potts, Mrs.	0	5	0
Potts, W. & H...	0	5	0
Pedlow, D.	0	5	0
Pettigrew, Mr...	0	5	0
Pettigrew, Mrs.	0	5	0
Parr, W., Senr.	0	5	0
Parr, W., Junr	0	5	0
Parr, M.	0	1	3
Prosser, Mrs...	0	2	6
Paxman, Mr.	0	0	1½
Robinson, A.	0	0	7½
Reed, T.	0	1	3
Robson, W.	0	2	6
Roley, G.	0	5	0
Roley, J...	0	5	0
Roley, J. & A.	0	1	10½
Shore, J.	0	5	0
Shore, J. Mrs.	0	5	0
Shore, R.	0	5	0
Shore, R. Mrs.	0	5	0
Shaw, J.	0	2	6
Stewart, Mrs.	0	2	6
Stouger, Mrs.	0	1	3
Sterne, Mrs.	0	1	3
Sterne, Miss	0	2	3
Stoughton, W.	0	2	6
Steward, G.	0	1	3
Simonton, Mrs...	0	2	6
St. John	0	1	3
Switzer, E.	0	2	6
Small sums	0	4	5
Thompson, A.	0	1	3
Taylor, G.	0	1	3
Taylor, M.	0	1	3
Wardle, J.	0	2	6
White, G.	0	1	3
Whitters, R.	0	2	6
Watkins, E.	0	2	6
Watkins, E.	0	0	6
Wolfe, J.	0	2	6
Yeoman, W.	0	5	0

Berwick.

	£	s.	d.
Gamble, J. W., Esq., M. P. P.	5	0	0
Greey, William	2	10	0
Harvey, James	1	0	0
Russell, H.	0	2	6
Switzer, T., Jr.	1	0	0
Williams, Dr.	1	5	0

(Collected by Miss Armstrong.)

	£	s.	d.
Armstroug, J. G. Rev.	1	5	0
Brown, John	0	5	0
Carr, Richard	0	7	6
Conran, John	0	5	0
Elliott, John	0	2	6
Ford, Mrs.	0	2	6
Gowlding, Mr.	0	2	6
Greey, Mrs. Wm.	0	10	0
Hundy, Mrs.	0	1	3
Long, David	0	5	0
Macartney, Thos.	1	0	0
Mahaffy Miss	0	5	0

	£	s.	d.
McLelland, D.	0	5	0
McCallum, D.	0	10	0
Rogerson, John	0	2	6
Roe, Peter	2	0	0
Switzer, Mrs.	0	2	6
Thompson, Wm.	0	2	6
Taylor, Robert	0	2	6
Thompson, J.	0	0	7½
Wallace	0	5	0

(Collected by Miss H. Mahaffy.)

	£	s.	d.
Alden, Mrs.	0	0	7½
Butler, E. R.	1	0	0
Giles, W. P.	1	0	0
Graham, Mrs.	0	2	6
Howland, Mrs.	0	2	6
Mahaffy, Dr.	2	0	0
McClinchy, John	0	0	7½
Orr, Wm.	0	2	6
Potter, Wm.	0	0	7½
Thomas, Frderick	0	5	0
White Mrs.	0	1	3
White, J. G.	0	1	3
White, Miss	0	1	3

Tullamore.

	£	s.	d.
Creig, John	0	2	5
Ellis, John	0	2	6
Hamilton, George	0	5	0
Little, John, Jr.	0	2	6
Morrison Matthew	0	5	6
Munns, Hugh	0	5	0
Noland, J.	0	2	6
Robinson James	1	0	0
Shaw, Arthur	0	5	0
Sargent Wm.	0	2	6
Thompson, J.	0	5	0
Reed, Wright	0	10	0
Wright, Reed	0	1	3
Woods, Nathaniel	0	5	0

(Collected by Miss Strong.)

	£	s.	d.
Acheson, Wm.	0	2	6
A Friend	0	1	3
Anderson Thomas	0	1	3
Anderson	1	1	3
Anderson	0	1	3
Anderson	0	0	7½
Becket, Mrs.	0	1	3
Belnap, Mrs.	0	1	3
Boyle, Mrs.	0	1	3
Beaty, John	2	6	0
Carberry, Mrs.	0	1	3
Clarke, Mrs.	0	2	6
Dudley, Edward	0	1	3
Dean, Mrs.	0	1	3
Dodsworth, J.	0	1	3
Evans, John	0	1	3
Hare, James	0	1	3
Hodgins, Mrs.	0	1	3
Hodgins Robert	0	1	3
Hall, Mr.	0	1	3
Jenkins, Mr.	0	2	6
Lindsay, William	0	1	3
Lochead, David	0	1	3
Lindsay William	0	0	7½
Lochead, J.	0	1	3
McCallan, J.	0	1	3
McLoughlin, Abraham	0	1	3
Montgomery, H.	0	1	3
Murray, James	0	1	3
McGrath, John	0	1	3
McGrath, James	0	1	3
Renny, James	0	0	7½
Rutledge	0	1	3
Strong, Henry	0	5	0
Strong, Mrs.	0	2	6

	£	s.	d.
Strong, Maria	0	1	3
Strong, William	0	1	3
Strong, Eliza	0	1	3
Strong, William	0	1	3
Strong, Mrs	0	1	6
Strong, Frances	0	1	3
Wilson, Mrs	0	1	3
Ward, Maria	0	1	3

(Col. by Miss Margaret Corkitt.)

	£	s.	d.
Adams A	0	1	3
A Friend	0	1	3
A Friend	0	0	7½
A Friend	0	1	3
A Friend	0	0	7½
Beatty, John	0	1	3
Belnap, John	0	1	3
Bulwant	0	2	6
Corkitt, John	0	2	6
Corkitt. Mary	0	2	6
Clark William	0	2	6
Dwyer, Mrs R.	0	5	0
Dwyer, Martha	0	2	6
Daley James	0	1	3
Dixon, Mr	0	1	3
Elliott, Mr	0	2	6
Ellis, Mr	0	1	3
Fullerton, Mrs,	0	1	3
Fisher, John	0	1	3
Guterage, Mrs	0	1	3
Hall, Mr	0	1	3
Harrison, John	0	2	6
Hill, A	0	0	7½
Hamilton, [illegible]	0	1	3
Jameson, Margaret	0	1	3
Kee, James	0	1	3
Lee, Annie	0	2	6
Lochead, Mrs.	0	1	3
Lindsay, Jane	0	1	3
Lochead William	0	1	3
May, Miss	0	0	7½
McKee, Alexander	0	2	6
Munns, Mrs	0	1	3
McKee, Mr	0	5	0
Marshall, Mrs	0	1	3
Munsie, R.	0	1	3
Maw, Thomas	0	1	3
McCullough, J	0	1	3
Newlove, Mrs	0	1	3
Northcote, Charles	0	1	3
Odlem, Mrs	0	0	7½
Owens, Joseph	0	1	3
Porter, James	0	1	3
Rutherford, Mr	0	1	3
Shaw, William	0	1	3
Switzer, Daniel	0	1	3
Snell, Mr	0	0	7½
Scott, Mr	0	1	3
Wilson, Mrs	0	1	3
Wilson, Elizabeth	0	0	7½
Wright. Mrs	0	1	3

(Collected by Miss Esther Little.)

	£	s.	d.
Archdekin, Peter	0	1	3
Bellby, Mrs	0	1	3
Bell, Thomas	0	1	3
Chant, Noah	0	1	3
Clarke, James	0	2	6
Dyer, R., Sr	0	2	6
Farley, Mrs	0	2	6
Heap. Wm	0	1	3
Hamilton, John	0	1	3
Jackson, John	0	2	6
Kennedy, Mrs	0	1	3
Kennedy, William	0	1	3
Kennedy, Jane	0	1	3
Kennedy, Joseph	0	1	3
Little, William	0	1	3
Little, Mrs	0	1	3
Little, William	0	1	3
Lawler, Mrs	0	2	6
Lochead, William	0	1	3
Little, Eliza	0	0	7½
Little, Irwin	0	1	3
Little, Thomas	0	1	3
Mitchell, R	0	1	3
Micklem, Mrs	0	1	3
Neely, Mrs	0	2	6
Neely, William	0	2	6
Spears, William	0	2	6
Shaw, William	0	1	3
Shaw, William	0	1	3
Shaw, James	0	0	7½
Tucker, William	0	1	3
Woods Geo	0	2	6

(Collected by Miss Moody.)

	£	s.	d.
Alexander, Mr	0	2	6
A Free Thinker	0	1	3
Brown, Mr	0	1	3
Balfour, Mrs	0	2	6
Barber, Mr	0	2	6
Burrell, Mr	0	2	6
Carr, Mrs	0	1	3
Cartney, M. C. C	0	2	6
Chafee, J. M	0	5	0
Carr, Mary Ann	0	2	6
Donnelly, Mrs	0	2	6
Ellis, Mrs	0	1	3
Ewing, Mr	0	0	7½
Hogg, Mr	0	1	3
Hogg, Mrs	0	1	3
Hogg, Nicholas	0	1	3
Herin, Mr	0	1	3
Lindsay, Mr	0	1	3
Little, Miss	0	1	3
Magee, Miss	0	1	3
Moody Miss	0	1	3
Mulligan, Mr	0	1	3
Moody, Mr	0	2	6
Maw, Mr	0	2	6
Nunn, Jonathan	0	6	3
Nunn, Mrs	0	5	0
Neelan, Daniel	0	1	3
Nowles. Mr	0	1	3
Nowles, Mrs	0	0	7½
Nunn Miss	0	1	3
Nowles, Mrs	0	0	7½
Packet, Mr	0	1	3
Pine James	0	1	3
Sargent, Mrs	0	1	3
Wright Thomas	0	2	6
Walton, Mr	0	1	3
Walton, Mrs	0	1	3
Wilson, Mr	0	1	3
Wilson, W	0	2	6

(Collected by Mrs Bailey.)

	£	s.	d.
A Friend	0	0	7½
Bailey, Mr. William	0	5	0
Bailey, Mrs	0	5	0
Berry, Mrs	0	2	6
Carr, Richard	0	1	3
Ewing, John	0	1	3
Odem, William	0	0	7½
Saltrey Mr	0	0	7½
Whitworth, Robert	0	1	3
Whitworth, Isaac	0	1	3
Whitworth, Rebecca	0	1	3
Whitworth, Stephen	0	1	3
Whitworth, W. B	0	1	3

(Collected by Miss Buchanan.)

	£	s.	d.
A Friend	0	1	3
A Friend	0	1	0
Buchanan Eliza	0	2	6
Bagwell, Mr.	0	5	0
Carberry, William	0	5	0
Duncan John	0	5	0
Fleming, Mr	0	1	3
Harrison, Mr	0	1	3
James Mrs	0	2	6
Morrison, William	0	1	3
Squires, Aaron	0	1	3
Thompson, John	0	1	3
Taylor, Mrs	0	2	6

Trinity Church, Streetsville.

	£.	s.	d.
Arnott, William	0	1	3
Arnott, John	0	1	3
Arnott, James	0	1	3
Abernethy, John	0	1	3
Ady, Henry	0	1	3
Ady, Mrs. H	0	1	3
Anderson, James	0	2	3
A Friend	0	10	0
Allan, George	0	2	6
Adamson. Charles	0	2	6
Abbott, Mrs	0	0	7½
A. A., James	0	1	3
Ballinger, John	0	2	6
Ballinger, Mrs. J	0	1	3
Ballinger, Thomas T.	0	0	7½
Ballinger, Elizabeth	0	0	7½
Ballinger, Sarah	0	0	7½
Beaty, John	0	1	3
Birdsall, W	0	2	6
Birdsall, Mrs	0	1	3
Barnhart, S. J	0	5	0
Barnhart, Dr. J	0	5	0
Barnhart, Mrs. Dr.	0	2	6
Barber, Mrs	0	1	3
Blain, Agnes	0	1	10½
Barber, R	0	1	3
Blackell, J, A	0	2	6
Boyd, Mrs	0	1	3
Buchanan, R	0	1	3
Cunningham, M. S	0	2	6
Crawford, Hiram	0	1	3
Crozier, Richard	0	0	7½
Chittock, Thos	0	1	3
Collins, B.	0	5	0
Cuthburt, Richard	0	1	3
Chittick, Mrs	0	0	7½
Crozier, John	0	1	3
Ca hcart, John	0	2	6
Carney, Mrs.	0	0	7½
Cash, Mr	0	1	3
Coblen, A	0	1	3
Dodd, Mrs	0	1	3
Davis, J H	0	1	3
Dudden, Mis	0	2	6
Davison, Senr., James	0	2	6
Davidson, J. H	0	1	3
Delaney, John	0	0	7½
Dundas, Wm	0	1	3
Devine, Thomas	0	1	3
Deady, Mrs. W	0	2	6
Douglass, D	0	1	3
Doherty, Mrs. E	0	2	6
Douglass, John	0	1	3
Elliott, William	0	5	0
Elliot, Robert	0	1	3
Elliot, Johnston	0	5	0
Friend, A	0	1	3
Franklin, B	0	2	6
Friend	0	1	3
Graham, James	0	2	6
Gamble, J	0	1	3
Gooder, Joseph	0	1	3
Graham, Maria	0	1	3
Hawkins, George	0	2	6
Harley, Wm	0	0	7½
Hethrington H	0	1	3
Hurlburt, S	0	1	3

	£.	s.	d.
m	0	5	0
	0	5	0
	0	1	3
	0	1	3
	0	2	6
m	0	1	3
	0	1	3
n	0	1	3
	0	2	6

h, Streetsville.

	£.	s.	d.
	0	1	3
	0	1	3
	0	1	3
n	0	1	3
	0	1	3
	0	1	3
s	0	2	3
	0	10	0
	0	2	6
les	0	2	6
	0	0	7½
	0	1	3
	0	2	6
J.	0	1	3
as T.	0	0	7½
beth	0	0	7½
n	0	0	7½
	0	1	3
	0	2	6
	0	1	3
	0	5	0
	0	5	0
Dr.	0	2	6
	0	1	3
	0	1	10½
	0	1	3
	0	2	6
	0	1	3
	0	1	3
I. S	0	2	6
m	0	1	3
d	0	0	7½
	0	1	3
	0	5	0
rd	0	1	3
	0	0	7½
	0	1	3
	0	2	6
	0	0	7½
	0	1	3
	0	1	3
	0	1	3
	0	1	3
	0	2	6
James	0	2	6
	0	1	3
	0	0	7½
	0	1	3
	0	1	3
	0	2	6
	0	1	3
E	0	2	6
	0	1	3
	0	5	0
	0	1	3
	0	5	0
	0	1	3
	0	2	6
	0	1	3
	0	2	6
	0	1	3
	0	1	3
	0	2	6
	0	0	7½
	0	1	3
	0	1	3

	£	s.	d.
Harkus, S.	0	0	7½
Heron, W.	0	1	3
Hopkins, Robert	0	0	7½
Hyde, John C.	0	1	3
Irwin, Robert	0	2	6
Irwin, Mrs.	0	1	3
Jepson, John	0	2	6
Ker, Henry	0	5	0
Kearney, F	0	1	3
Kearney, Eleaner	0	1	3
Laidlow, Mrs	0	2	6
Lunan, James	0	1	3
Marshall, John	0	1	3
Moffat, Mrs	0	2	6
Manes, Thomas	0	1	3
McGeorge, Rev. Mr. J.	1	5	0
MacGeorge, Miss	0	1	3
MacGeorge, Miss C	0	1	3
MacGeorge, Mrs	0	5	0
McKenzie, W.	0	1	3
McClure, Elizabeth	0	10	7½
Montgomery, J. D.	0	1	3
Montgomery, D.	0	2	6
Montgomery, Cathr'n	0	2	6
Montgomery, Isabella	0	1	3
Mitchell, Thomas	0	2	6
McG., D.	0	1	3
Poor Boy	0	1	3
Paterson, Miss	0	2	6
Paterson, W. H.	0	5	0
Paterson, W. H., Mrs.	0	2	6
Purser, Sarah	0	1	3
Phair, John	0	0	7½
Robinson, Jonathan	0	1	3
Row, Sylvester C.	0	0	7½
Rutledge, Wm.	0	2	6
Rutledge, Pet.	0	0	7½
Rutledge, J.	0	2	6
Rutledge, C.	0	2	6
Rutledge, Esther	0	2	6
Rayburn, Robert	0	2	6
Stephens, William	0	1	3
Saville, John	0	1	3
Sterling, John E.	0	5	0
Sparling, Mrs.	0	2	6
Stanton, Mrs.	0	0	7½
Shea, Thomas	0	1	3
Spence, Nancy	0	0	7½
Sparling, Peter	0	2	6
Studdart, Thomas	0	5	0
Scallen, Wm. E.	0	1	3
Stinson, James	0	1	3
Street, Timothy	0	2	6
Street, Joseph	0	2	6
Steel, J.	0	2	6
Scruton, John	0	1	3
Tisdale, Peter	0	1	3
Tillson, Wm.	0	1	3
Vanorder, Miss	0	0	7½
Wright, Esq., Joseph	0	5	0
Wright, Mrs.	0	2	6
Ward, James	0	1	3
Welburn, Mrs. A.	0	1	3
Waterson, James	0	5	0
White, Eliza	0	1	3
Wells, Mrs.	0	1	3
Wells, Lyman	0	1	3
Wright, Mrs	0	2	6

Brampton.

	£	s.	d.
Wright, Esq., MPP. Geo.	0	10	0
Wright, Miss	0	5	0
Wright, J.	0	5	0
Wright, Thomas	0	5	0

St. Peter's, Credit, Parochial Committee.

(Col. by Miss Margaret Harris.)

	£	s.	d.
Adamson, Mrs.	0	5	0
Adamson, Wm.	0	5	0
Adamson, Alfred	0	5	0
Armstrong, Mr.	0	5	0
Axford, Wm.	0	1	3
Blain, John	0	1	10½
Brown, Mary	0	1	3
Burnside, A.	0	2	6
Cameron, Charles	0	5	0
Cameron, Mrs.	0	2	6
Carthew, John	0	2	6
Cavan, Wm.	0	1	3
Clarkson, Warren	0	1	3
Clarkson, Henry S.	0	1	3
Clarkson, W. W.	0	5	0
Clark, Mrs.	0	1	3
Cornwal Mrs.	0	5	0
Cotton, Mrs.	0	10	0
Crawford, Michael	0	5	0
Crozier, S. O.	0	5	0
Cullingworth, R.	0	0	7½
Cushman, Mrs.	0	0	7½
Duck, Wm.	0	2	6
Ellis, Chas. R.	0	1	3
Fewster, John	0	1	3
Friend	0	1	3
Friend	0	1	3
Friend	0	3	9
Friend	0	1	3
Friend	0	1	3
Friend	0	2	6
Friend	0	1	3
Friend	0	2	6
Friend	0	2	6
Friend	0	1	3
Fergusson, Mrs.	0	1	3
Hammond, Oliver	0	1	3
Harling, W.	0	1	3
Harris, Capt. J. B.	1	5	0
Harris, Mrs.	0	10	0
Harris, Elizabeth M.	0	12	6
Harris, J. H. W.	0	2	6
Harris, Margaret M.	0	5	0
Harris, Charles P.	0	3	9
Harris, Arthur B.	0	2	6
Harris, Lucy Z.	0	1	3
Harris, Anne S.	0	1	3
Harrison, Edward	0	1	3
Hemphill, Mrs.	0	1	3
Hill, Erastus D.	0	1	3
Hill, Wm.	0	5	0
House, James	0	2	6
Johnston, George	0	1	3
Johnston, Wm.	0	1	3
Johnston, John	0	0	7½
Johnston, George, Jr.	0	1	3
Johnston, John	0	1	3
Kerr, Wm.	0	1	3
Kerr, Alexander	0	1	3
Kerr, George	0	1	3
Lawrence, Mrs.	0	1	3
Lynn, Mrs.	0	5	0
Marlatt, G.	0	2	6
Mayher, Mrs.	0	2	6
Merigold, Daniel	0	1	10½
Merral, Mary	0	1	3
McCarrol, J.	0	10	0
McGill, James	0	2	6
McGill, Margaret	0	1	10½
McMillan, Miller	0	1	3
McVithi, George	0	5	0
Moore, Wm.	0	1	3
Murray, Mrs.	0	1	3
Neason, Mrs.	0	1	3
Oliphant, James	0	1	3
Oliphant, Duncan	0	1	3
Pollard, J. A.	6	1	3
Polly, James	0	2	6
Proctor, Richard	0	1	3
Sanders, Wm.	0	2	6

	£	s	d
Sanders, Mrs.	0	2	6
Sanders, E. B.	0	0	7½
Shaw, Mrs.	0	1	3
Shain, Eneas	0	1	3
Shepherd, C. J.	0	1	3
Shepherd, Mrs.	0	1	3
Shook, Hannah	0	1	3
Skynner, Mrs. J.	0	5	0
Skynner, Wm.	0	10	0
Sloane, Mrs.	0	0	4
Stewart, Wm.	0	1	3
Sproule, Isabella	0	1	3
Tate, Mrs	0	1	3
Taylor, Mrs. E.	0	2	6
Taylor, George	0	2	6
Thomas, David	0	1	3
Travis, Wm	0	1	3
Thompson, John	0	1	3
Wainwright, J.	0	2	6
Watson, Wesley	0	5	0
Wilson, Mrs	0	0	3
Woolstoncroft, John	0	1	3
Young, Wm.	0	1	3
Young, Mrs.	0	1	3

(Collected by Miss Magrath.)

	£	s	d
Alley, Miss	0	10	0
Aldrett, Mrs	0	1	3
Beckwith, Mrs.	0	5	0
Barber, R.	0	5	0
Cottelle, T. G.	0	2	6
Curnan Anne	0	1	3
Corby, Mrs.	0	0	1
Darby, Mrs	0	0	7½
Daniells, Mrs.	0	5	0
Franklin, B.	0	5	0
Friend	0	0	7½
Friend	0	7	6
Friend	0	0	7½
Godby, Mrs.	0	1	10½
Heward, S.	0	5	0
Hopkins, Mrs.	0	2	6
King, Thomas	0	2	6
King, Charles	0	1	3
Lyons, Hannah	0	1	3
Mitchell, Mrs.	1	0	0
Magrath, Miss	0	5	0
Magrath, Charles	0	5	0
Magrath, William	0	5	0
Neilson Mrs	0	1	3
Parker, Mr.	0	2	6
Potter, Mary Ann	0	2	6
Smith, Mrs. P.	0	1	3
Stevens, Mrs	0	1	3
Stevens, Stiles	0	0	7½
Taylor, Mrs. J.	0	0	3½
Taylor, John	0	1	3
Viner, Mrs.	0	5	0
Vankoughnet, P. M.	0	5	0
" Mrs. P. M.	0	1	3
Wolfe, Mrs. John	0	1	3
Wolfe, Susan	0	1	3
Wright, Thomas	0	2	3
Wilcox, Amos	0	1	3

(Collected by Miss Skynner.)

	£	s	d
Andrew, Thomas	0	2	6
Dixie, Dr.	0	5	0
Dixie, R. B. W.	0	1	3
Dixie, Eleanor	0	2	6
Friend	0	5	0
Friend	0	2	6
Friend	0	5	0
Friend	0	0	7½
Forster, W. R.	0	5	0
Forster, W. M.	0	5	0
Forster, Frederick	0	5	0
Newborn, Elizabeth	0	1	3
Proudfoot, Alexander	0	5	0

	£	s.	d.
Skynner, Mrs.	0	5	0
Skynner, Mary	0	5	0
Simons, James	0	0	7½
Sparling John	0	1	3
(Collected by James Magrath, Esq., Church Warden.)			
Braddell, Miss	0	10	0
Friend	0	2	6
Givens, Rev. S.	1	5	0
Givens, Charlotte	0	10	0
Givens, Saltern	0	1	3
Givens, Charles S	0	1	3
Givens, Robert C.	0	1	3
Givens, Edmund	0	1	3
Magrath, James	0	10	0
Revil, Mrs	0	5	0
Revil, Oliver	0	1	3

Sydenham Branch.

	£	s.	d.
(Collected by Mrs. Ellingham.)			
Combs, Mrs.	0	2	6
Ellingham, Mrs.	0	2	6
Farr, Mrs	0	2	6
Leonard, Mrs.	0	1	3
Watts, Mrs	0	1	3
(Collected by Miss Griffiths.)			
Allison, John	0	2	6
Church, Richard	0	5	0
Griffiths, Mrs. John	0	5	0
Griffiths, Miss	0	2	6
Newlove, John	0	5	0
Wilson, John	0	2	6
Smith, Capt. James	0	5	0
(Collected by Mr. Jennings.)			
Brunt, Ralph	0	2	6
Crewe, Mrs	0	5	0
Crewe, Miss	0	2	6
Messenger, Mr.	0	5	0
Parker Mr. Albert	0	5	0
Peterson, R.	0	2	6
Robinson, A	0	2	6
Robinson, Mrs	0	1	3
Robinson, John	0	0	7½
Johnston, G	0	1	3
Friend	1	0	0

Georgina and North Gwillimbury,

	£	s.	d.
Anderson, Mrs	0	5	0
Anderson, F.	0	5	0
Ardell, Mr. and Mrs.	0	3	9
Arksey, Joseph	0	1	3
Biddulph, Mrs.	0	5	0
Bourchier and family.	0	10	0
Bourchier, William	0	5	9
Brown, Robert	0	1	3
Boyd, John	0	1	3
Boyd, Mrs.	0	1	3
Comer, Mr. and Mrs.	0	2	6
Comer, Miss	0	1	3
Comer, Edward	0	1	3
Corbett, W. E.	0	10	0
Corbett, Benjamin	0	1	3
Donnell, John	0	2	6
Donnell, James	0	2	6
Donnell, [illegible]	0	2	6
Donnell, [illegible]s, Junr.	0	5	0
Evans, R. H.	0	2	6
Evans, Stephen	0	2	6
Farr, John	0	1	3
Fry, Mrs.	0	1	3
Fry, George	0	2	6
Gibson, Mrs	0	5	0
Hall, Mr. and Mrs.	0	2	6
Howard, Mr. and Mrs.	0	5	0
Howard, Miss	0	2	6
Howard William	0	2	6
Kemp, Mr. and Mr.	0	2	0
Kay, Joseph	0	5	0
Kay, John	0	2	6
Lyal, Mr. and Mrs.	0	2	6
Lyal, Miss	0	1	3
Morin, James	0	0	7½
Mossington, Mr & Mrs.	0	5	0
Mossington, Thomas	0	1	3
Richardson, William	0	1	3
Ritchie, Rev. W	1	5	0
Shaw, H.	0	2	6
Sheppard, Israel	0	2	6
Sheppard, Edward	0	1	3
Sheppard, Richard	0	2	6
Sheppard, Rich'd Junr.	0	1	3
Sheppard, Thomas	0	1	3
Sibbald, W.	0	1	3
Sibbald, W.	0	1	3
Thorburn, Mr. & Mrs.	0	2	6
Thorburn, Miss	0	1	3
Thorburn, Miss E.	0	1	3
Trent, Mr. & Mrs.	0	5	0
Trent, Miss	0	1	3
Trent, Miss Mary	0	1	3
Trent, Miss Martha	0	1	3
Tomlinson, Robt.	0	1	3
Treloar, H.	0	1	3
Turner, Wm. S.	0	5	0
Turner, Thomas	0	2	6
Williams, Wm.	0	1	3
Wilson, David	0	1	3
Wylie, Thomas	0	1	3
Moore, Hiram	0	2	6
Moore, Mrs	0	1	3
Moore, Miss	0	1	3

St. Paul's, Newmarket.

	£	s.	d.
Bennett, James	0	2	6
Beresford, Capt. W. H.	1	5	0
Borthwick, H. J.	0	5	0
Boultbee, A.	0	5	0
Cawthra, Joseph	1	0	0
Conron, John	0	5	0
Cotter, Col.	0	10	0
Culverwell, Robert	0	5	0
Curry, Thomas	0	5	0
Davison, John	0	3	9
Esten, *Mayor*	1	5	0
Forsyth, James	0	5	0
Gamble, N. Allan	0	10	0
Gamble, James	0	10	0
Hackett, Dr.	0	5	0
Hewitt, Joseph	0	7	6
Hogaboom, J. C.	0	10	0
Hutchcroft, G. B.	0	5	0
Kirkpatrick, Robert	0	5	0
Lloyd, Mrs.	0	1	3
Maguire, John	0	5	0
Nash, Dr.	0	5	0
Peck, Dr.	0	2	6
Porter, G. C.	0	3	9
Pyne, Thomas, M. D.	1	5	0
Proud, Thomas	0	5	0
Ramsey, Rev. S.	1	5	0
Ramsay, Robert	0	2	6
Ramsay, A. A. J.	0	1	3
Raper, Thomas	0	5	0
Roe, William,	0	15	0
Rogerson, Thomas	0	10	0
Saxon, John	0	2	6
Stephens, Captain	0	5	0
Stephens, Shadrock	0	2	6
Torrance, Mrs	0	5	0
White, George	0	5	0
Wood, J.	0	5	0

Christ's Church, St. Albans.

	£	s.	d.
Arksey, Thomas	0	2	6
Ayerst, Francis	0	5	0
Bacon, Henry	0	5	0
Boyer, Charles	0	5	0
Croxon, Henry	0	5	0
Ellaby, David	0	5	0
Harrison, George	0	2	6
Jakeway, A.	0	5	0
Lane, Thomas	0	5	0
McMaster, Arthur	0	10	0
Marsh, W. J.	0	2	6
May, Thomas	0	3	9
Willard, Mordecai	0	5	0
Ross, D. L.	0	5	0
Salter, John	0	2	6
Selby, Capt. Wm.	0	10	0
Selby, Capt. John	0	5	0
Tate, Adam	0	2	6
Thorn, Wm.	1	0	0
Wayling, Richard	0	5	0
Wayling, Thomas	0	5	0
West, Amos	0	5	0
Wilcox, Horace	1	0	0
Young, James	0	2	6

Trinity Church, Aurora.

	£	s.	d.
Doan, Charles	1	0	0
Lepper, Matthew	1	0	0
Mosley, John	1	0	0

Markham.

	£	s.	d.
Armstrong, Robt	0	1	3
Davison, George	0	5	0
Gillespie, Mrs.	0	5	0
Gillespie, B. Robert	0	5	0
Gillespie, A.	0	10	0
Gillespie, E. G.	0	2	6
Gillespie, Mrs. E.	0	5	0
Hebard, Mrs	0	10	0
Hill, Rev. G.	1	5	0
Hunter, George	0	5	0
Hubertus, W. L.	0	2	6
Pingel, H.	0	5	0
Pingel, Jno. Sen.	0	2	6
Pingel, H. Senr	0	5	0
Pingel, Jacob, Mrs.	0	2	6
Pingel, Mrs. Geo. Senr.	0	2	6
Pingel, George	0	5	0
Robinson, John	0	5	0

Christ Church, Scarborough.

	£	s.	d.
Anderson, Daniel	0	1	3
Armstrong, Joseph	0	5	0
Anthony Wm.	0	2	6
Anthony, Mrs.	0	2	6
Anthony, Maria	0	1	3
Auburn, Mrs.	0	2	6
Auburn, Miss	0	5	0
Belt, Rev. Wm	1	5	0
Bell, Wm.	0	5	0
Bell, Mrs	0	5	0
Booth, Thomas	0	2	6
Booth, Mrs.	0	2	6
Booth, Wm., sen	0	5	0
Cann, George	0	5	7½
Catt, Henry	0	5	0
Catt, Mrs	0	5	0
Dowswell, Thomas	0	2	6
Galloway, Ignatius	0	2	6
Gallowway, Jno	0	2	6
Galloway, Sarah	0	2	6
Galloway, Wm	0	2	6
Gates, Mrs	0	10	0
Gould, Mrs.	0	5	0
Gould, Mrs	0	5	0
Helliwell, Wm. Esq.	0	10	0
Helliwell, Mrs.	0	10	0
Hilbert, Samuel	0	5	0
Hockridge, Richard	0	5	0
Hoodless, William	0	2	6
Hoodless, Mary	0	2	6

	£	s.	d.
Hewitt, James	0	5	0
Humphrey, Jas, sen.	0	5	0
Humphrey, Mrs	0	2	6
Humphrey, Wm	0	2	6
Humphrey, James, jr.	0	2	6
Knight, William	0	2	6
Lesslie, Joseph	0	2	6
McKenzie, William	0	2	6
McKenzie, Mrs	0	2	6
McLelland, James	0	2	6
McLelland, Mrs	0	1	3
Ormerod, Thomas, sen.	0	2	6
Ormerod, Mrs	0	2	6
Ormerod, Isabella	0	0	7½
Ormerod, Mary	0	0	7½
Ormerod, Thomas, jun	0	2	6
Penrice, Thomas	0	5	0
Richardson, James	0	2	6
Scheldon, George	0	5	0
Scheldon, Elizabeth	0	2	6
Scheldon, Thomas	0	1	3
Skelton, Joseph	0	2	6
Smith, Joseph H.	0	2	6
Smith, Mrs	0	2	6
Taylor, John	0	2	6
Taylor, Archibald	0	1	3
Taylor, John	0	5	0
Taber, Mrs	0	2	6
Taber, Mary	0	1	3
Taber, Stephen	0	1	3
Taber, John, jun	0	1	3
Taber, William	0	1	3
Taber, Robert	0	1	3
Westney, William	0	2	6
Westney, Mrs	0	2	6
Westney, Sarah	0	1	3
Westney, William, jun	0	0	7
Westney, Stephen	0	0	7
Westney, Hannah	0	0	7
Willis, Samuel	0	1	3
Willis, Martin	0	1	3

St. Paul's Church.

	£	s.	d.
Armstrong, Robert	0	2	6
Armstrong, Mrs.	0	1	3
Abraham, William	0	1	3
Abraham, Jno.	0	1	3
Brock, Mrs.	0	0	7½
Bolton, William	0	2	6
Bell, James	0	2	6
Burk, William B.	0	5	0
Burk, Mrs.	0	2	6
Burk, Mary J.	0	1	3
Burk, Richard Y	0	1	3
Burk, Sarah	0	0	7½
Breckon, Joseph	0	2	6
Breckon, Mrs. Wm.	0	0	7½
Crowther, Mrs.	0	2	6
Castles, Thomas	0	5	0
Gardner, Mrs	0	2	6
Hardy, Robert	0	5	0
Hardy, Francis	0	5	0
Hacket, Robert	0	1	3
Hopper, John	0	2	6
Hopper, Mrs.	0	2	6
Long, James	0	2	6
Long, Jno.	0	1	3
Long, Elizabeth	0	1	3
Mullen, Charles	0	5	0
Mason, Henry	0	2	6
Mason, Mrs. H.	0	2	6
Mason, Wm.	0	2	6
Mason, Mrs. W	0	2	6
McKinless, James	0	5	0
Myers, John	0	3	9
Myers, Mrs	0	2	6
Murphy, Wm.	0	1	3
Roberts, Wm	0	5	0
Robertson, Alex.	0	1	3
Sheppard, Paul	0	2	6
Sheppard, Mrs.	0	2	6
Smith, Joseph	0	3	9
Smith, Mrs.	0	2	6
Smith, Jno.	0	5	0
Steers, Richard	0	2	6
Stanton, Wm	0	2	6
Waddling, Henry	0	2	6
Waddling, Mrs	0	2	6
Webster, Robert	0	1	3
West, Joseph	0	5	0
West, Jno.	0	5	0
West, Mrs.	0	2	6
West, Hannah	0	2	6

Barrie.

	£	s.	d.
Anderson, Miss	1	5	0
Ardagh, Rev. S. B.	1	5	0
Ardagh, Dr.	0	5	0
Ardagh, A.	1	0	0
Bernard, H.	0	5	0
Bingham, H.	0	2	6
Blaine, R.	0	2	6
Boulton, Mr.	0	5	0
Boulton, Mr.	0	2	6
Boys, H.	0	10	0
Brewer, J.	0	2	6
Busseh, Mrs	0	5	0
Chalaupka, F	0	1	3
Davies, T. F.	0	2	6
Georgin, T. W.	0	2	6
Gowan, Judge	1	5	0
Graham, A.	0	5	0
Graham, J.	0	1	3
Holles, M.	0	2	6
Hunter, W.	0	5	0
Locke, Mrs.	0	3	9
Marks, E.	0	10	0
McWatt, J.	0	1	3
McWatt, Mrs.	0	1	3
Moberly, Mrs.	0	5	0
Moberly, G.	0	5	0
Nugent, Rev. G.	1	5	0
Oxenham, R. J.	0	2	6
Patton, J.	1	5	0
Patton. Mrs,	1	5	0
Ross, Mrs.	0	2	6
Sanford, S. M.	0	10	0
Swan, J.	0	1	3
Trott, T.	0	2	6
Tuzo, Mrs.	0	1	3
Tuzo, Miss	0	1	3
Wesley, S.	0	1	3
Wright, J.	0	2	6

Tecumseth.

(By Miss Hipwell.)

	£	s.	d.
Backley, John	0	2	6
Bolton, Thos.	0	2	6
Bowes, Wm	0	7	6
Cooke, Christopher	0	2	6
Cooke, James	0	2	6
Colman, Margaret	0	1	3
Ferguson, Mary Ann	0	2	6
Ferguson, T. R.	0	5	0
Fisher, George	0	1	3
Friend	0	0	7½
Friend	0	1	3
Friend	0	0	7½
Friend	0	1	3
Friend	0	1	3
Friend	0	2	6
Friend	0	0	7½
Friend	0	0	7½
Graham, Robert	0	3	9
Hipwell, Jos.	0	2	6
Jones, Humphrey	0	1	3
Martin, John	0	5	0
McCoy, Mrs.	0	0	7½
Nixon, Christopher	0	1	3
Stewart, F. C.	0	5	0
Young, Thos.	0	5	0

(By Mrs. Gamble.)

	£	s.	d.
Coulter, Patrick	0	2	6
Cooper, William	0	2	6
Carter, Mary Ann	0	1	3
Gamble, Mrs	0	1	3
Gamble, Nathaniel	0	1	3
Gamble, Thos.	0	10	0
Graham, James	0	2	6
Gragery, Andrew	0	1	3
Gragery, James	0	1	3
Harelock, Thos. C.	0	1	3
Lightfoot, Thos.	0	1	6
Livingston, John	0	2	6
Lumbert, Mrs.	0	1	3
Mills, Mrs. Jesse	0	5	0
Monkman, Wm.	0	5	0
Nelson, Mrs.	0	1	3
Perry, Henry	0	5	0
Rogers, William	0	10	0
Scott, G. John	0	2	6
Stewart, Archibald	0	1	3
Shiels, Sarah	0	1	3
Wheeler, Charles	0	2	6
Walker, Samuel	0	2	6

(By Miss M. Thompson.)

	£	s.	d.
Adams, Nancy	0	0	7½
Alin, Wm.	0	1	3
Banting, Elizabeth	0	0	7½
Brandon, Mary Ann	0	5	0
Brandon, Thomas	0	5	0
Brandon, John	0	5	0
Brady, James	0	1	3
Brady, Mr.	0	1	3
Brady, Elizabeth	0	0	6
Collins, John	0	2	6
Carter, Erasmus	0	0	7½
Clark, Jane	0	1	3
Clark, Henry	0	0	7½
Clarke, W.	0	2	10
Dewson, Thos.	0	1	3
Dewson, Miss A.	0	5	0
Deavitt, Wm.	0	1	3
Friend	0	1	3
Friend	0	1	3
Friend	0	0	7½
Friend	0	0	7½
Friend	0	1	3
Hare, Jane	0	2	6
Hare, John	0	2	6
Heywood, Henry	0	1	3
Manning, James	0	1	3
Manning, Mary	0	1	3
Manning, Samuel	0	1	3
Miller, John	0	2	6
Miller. George	0	1	3
Medwill, John	0	1	3
Matthews, James	0	1	3
Maginnes, B.	0	0	7½
Richardson, Mrs. S.	0	1	4½
Smith, Robert	0	2	6
Stinson, Mrs	0	1	3
Thompson, Mrs. A.	0	0	7½
Thompson, Wm.	0	0	7½
Thompson, Mrs. Sarah	0	1	3
Woolcock, Helen	0	2	6
Wilson, M. J.	0	1	6

(By Miss Orr.)

	£	s.	d.
Brooks, Wm.	0	1	3
Brooks, Elizabeth	0	1	3
Boddy, Mrs	0	1	3
Doane, Mrs	0	1	3

	£	s.	d.
Doane, Ira	0	1	3
Dewson, Lucius	0	1	3
Friend	0	1	3
Friend	0	1	3
Friend	0	1	3
Friend	0	1	3
Friend	0	0	7½
Friend	0	1	3
Friend	0	1	3
Friend	0	1	3
Friend	0	1	3
Friend	0	1	3
Friend	0	0	7½
Friend	0	1	3
Friend	0	1	3
Goodfellow, Thomas	0	1	3
Hill, Mrs	0	2	6
Lount, Mrs	0	1	3
Manning, Samuel	0	1	3
Orr, Dr	0	2	6
Orr, Mrs	0	2	6
Perram, Mrs	0	1	3
Robinson, Mrs.	0	2	6
Robinson, Mrs. A.	0	1	3
Sutheron, Samuel	0	1	3
Stevenson, Mr.	0	1	3
St. Clair, Mrs	0	2	6
Sheppard, Miss	0	1	3
Watson, Mrs	0	1	3
Watts, Edward	0	0	7½
Williams, Mr. & Mrs.	0	5	0
Ward, Mrs	0	2	6
Wilson, William	0	1	3
Xtian, ——	0	2	6

(By Miss Eliza Cross)

	£	s.	d.
Bell, Mrs	0	2	6
Bell, Mrs. Richard	0	1	3
Cross, Ann Jane	0	1	3
Cross, John	0	1	3
Cross, Margaret	0	1	3
Cross, Mrs. Robert	0	5	0
Clark, Mrs	0	0	7½
Cross, Eliza	0	1	7½
Evans, Selby	0	2	6
Evans, David	0	5	0
Evans, Mrs	0	2	6
Evans, Richard	0	2	6
Friend	0	1	3
Hurry, Sarah	0	1	3
Irwin, Mr.	0	1	3
Mills, Jane	0	1	3
Train, Mr.	0	1	3
Williams, Mr. & Mrs.	0	2	6
Wilson, Abraham	0	2	6

(By Miss Coffey.)

	£	s.	d.
Bowen, Edward	0	1	3
Coffey, Gilbert	0	5	0
Coffey, Jane	0	1	3
Coffey, Joseph	0	1	3
Coffey, Susanna	0	1	3
Coffey, Sarah Jane	0	0	7½
Coffey, Sarah	0	1	3
Carey, James	0	1	3
Fenton, Michael	0	1	3
Fenton, Walter	0	2	6
McCracken, John	0	1	3
Gregory, Andrew	0	1	3
McLean, James	0	1	3
Richardson, Hugh C	0	1	3
Smith, Mr. W	0	1	3

(By Mrs. Bird.)

	£	s.	d.
Bird, E.	0	1	3
Carey, Mrs.	0	2	6
Coffey, Mrs	0	1	3
Coffey, Mrs. R.	0	1	3
Colbert, Miss	0	1	3
Fenton, Mrs. R.	0	1	3

	£.	s.	d.
Graham, James	0	2	6
Gillet, Mrs	0	1	3
Livingston, Mrs.	0	1	3
McW. David	0	1	3
Mills, Sarah	0	0	3
Mills, Catharine	0	0	2
McElhatton, W.	0	1	3
Mills Mrs. R.	0	1	3
McGurr, Mr.	0	2	6
McCurday, Mr.	0	1	3
Pringle, Margaret	0	0	7½
Richardson, Mary	0	1	3
Stone, Henry	0	1	3
Smith, S.	0	1	3
Snaith, W.	0	0	6
Stone, Miss	0	1	3
Stone, Mrs S.	0	2	6
Winans, Henry	0	1	3
Winans, Jacob	0	0	7½

(By Master E. Carter.)

	£	s.	d.
Carter, Joseph	0	1	3
Carter, Augustus H	0	3	9
Carter, Erasmus	0	2	6
Calahan, Mr.	0	2	6
Carter Mrs	0	1	6
Carter, Wm	0	5	0
Friend	0	1	3
Fisher, John	0	2	6
Jones, William	0	1	3
Orr, Miss	0	5	0
Ramsay, Wm	0	2	6
S. a Friend	0	1	3
St. Clair, James	0	5	0
Sutherland, Joseph	0	1	3
Woolcock, Francis	0	2	6
Willoughby, Mrs.	0	2	6
Willoughby, Miss	0	1	3

	£	s.	d.
Cook's Town Church	0	15	9
Lawrence, W	0	5	0
Patterson Mr. & chil'n	0	6	9½

	£	s.	d.
Carter, Mrs. W.	0	10	0
Carter, T.	0	5	0
Richardson, H.	0	5	0

	£	s.	d.
Moore, H.	0	5	0
Osler, Rev. F. L.	1	5	0
Perram, J.	1	0	0
Trinity Church collec'n	0	16	8
Williams, Mrs.	1	5	0
Williams, J. R.	1	5	0

Davis's Station.

	£	s.	d.
Austen, Mrs	0	5	0
Davis, Mr	0	16	0
Griffith H.	0	5	0
Greenaway, A.	0	5	0
Hamill, Henry	0	5	0
Hamill M. A.	0	1	3
Hamill Eliza	0	1	3
Hamill, J. S.	0	1	3
Hill, Robert	0	5	0
Johnson, W.	0	5	0
Lowry, James	0	1	3
Lowry, David	0	1	3
Morris, Edward, Junr.	0	2	6
Morris, Edward, Senr.	0	2	6
Martin, R.	0	5	0
Pearson, S. A.	0	1	3
Pearson, J.	0	2	6
Pearson, Junr.	0	1	3
Pearson, Ruth	0	1	3
Pywell, G.	0	1	3
Ross, J.	0	5	0
Turner, E.	0	5	0

	£	s.	d.
Baycroft, G.	0	5	0

	£.	s.	d.
Mills, Mr. Senn	0	5	0
Moore, H.	0	5	0
Matchell, A.	0	5	0
Mans, W.	0	5	0

(At Hammill's Station.)

	£	s.	d.
Bennett, T.	0	2	6
Bennett, Jane	0	2	6
Cairns, J.	0	0	7½
Cairns, Mrs.	0	5	0
Hammill, Ellen	0	0	7½
Hammill, Margaret	0	0	7½
Hammill, Ann	0	0	3
Hammill, T.	0	5	0
Hammill, W	0	5	0
Hammill, W. H.	0	1	3
Hammill, J.	0	2	6
Hammill, Mrs.	0	5	0
Keogh, ——	0	1	3
McCarty Mrs.	0	2	6
McCarthy, P.	0	5	0
Mitchell, Matilda	0	1	3
Mitchell, B.	0	1	3
Richardson, Hannah	0	0	3
Richardson, J.	0	5	0
Richardson, J., junr.	0	1	3
Richardson, Ann	0	0	7½
Steel, J.	0	2	6
Steel, Isabella,	0	1	3
Whiteside Station, (names not given)	3	1	6

(By Miss Mary Banting.)

	£	s.	d.
Banting, Theo.	0	2	6
Coleman, Robert	0	5	0
Cantrell, Susanna	0	1	3
Dunnor, James	0	2	6
Douglas, William	0	1	3
Donnell, P. O.	0	5	0
Dolan, D.	0	2	6
Friend	0	1	3
Friend	0	0	7½
Friend	0	1	3
Ferrier, Miss	0	0	7½
Goodwin, John	0	2	6
Henderson, Mrs.	0	5	0
Hendell, A.	0	2	6
Hamilton. R.	0	1	3
Johnson, W.	0	2	6
Johnson, Mrs.	0	2	6
Johnson, J.	0	2	6
Keaton, J.	0	0	7½
Kidd, D.	0	1	3
Lewis, R.	0	1	3
McMullen, J.	0	1	3
Norris, Dr.	0	5	0
Pringle, John	0	2	6
Patterson, Mrs.	0	1	3
Sloane, Henry	0	2	6
Sutherland, W.	0	2	6
Taylor, B.	0	1	3
Thompson, F.	0	5	0
Thompson, Joseph	0	2	6
Willoughby, Mr.	0	2	6
Watson, William	0	1	3

West Gwillimbury.

(Collected by Mrs. R. H. Oates.)

	£	s.	d.
Algeo, Mrs.	0	1	3
Allen, Mrs.	0	1	3
Armstrong, Mrs. Simon	0	1	3
Armstrong, Mrs. R.	0	1	3
Bingham, Mrs. R.	0	2	6
Bingham, Mrs. J.	0	1	3
Brown, Peter	0	1	3
Burnie, Mrs.	0	1	3
Crisp, Miss	0	1	3
Douglas, Mrs.	0	1	3

	£	s.	d.
Drifill, Thos.	0	1	10½
Drury, James	0	2	6
Drury, William	0	2	6
Friend	0	1	3
Friend	0	1	3
Friend	0	0	7½
Gardiner, David	0	1	3
Goldie, R.	0	1	3
Goodchild, John	0	1	3
Goodfellow, Thos.	0	1	3
Hauran, Jas.	0	1	3
Kilkenny, Thos.	0	1	3
Lane, Samuel J.	0	1	3
Lepper, James	0	2	6
Maconchy, Thos.	0	2	6
McCartney, R. B.	0	1	3
McDonald, John	0	1	3
McDonald, R.	0	1	3
McKay, L. J.	0	2	6
McKay, Wm.	0	2	6
Oates, Mrs. R. H.	0	1	3
Ormsby, Andrew	0	1	3
Ormsby, Mrs.	0	1	3
Phillips, Miss	0	0	7½
Ramsey, Miss	0	1	3
Reid, A.	0	1	3
Sachs George	0	1	3
Scott, Wm.	0	1	3
Smith, J. T.	0	1	3
Spence, Thos.	0	1	3
Swallow, John	0	2	6
Swallow, Mrs. John	0	2	6
Swallow, Wm.	0	1	3
Thompson, Henry	0	1	3
Todd, Mrs.	0	5	0
Trott, Samuel	0	2	6
Trott, Mrs.	0	2	6
Trott, Miss	0	1	3
Trott, Wm.	0	2	6
Trott, Mrs. E.	0	1	3
Wallace, Robt.	0	1	10½
Wallace, Wm.	0	2	6
Wardman, Wm.	0	1	3
Wardman, Mrs R.	0	1	3
Wilson, Alexander	0	2	6

(Collected by Miss Barry.)

	£	s.	d.
Allan, Richard	0	2	6
Barry, Jas. W.	0	5	0
Barry, Mrs	0	2	6
Collins, Wm.	0	1	3
Cooke, Chris.	0	2	6
Dodds, Geo.	0	10	0
Duff, John	0	5	0
Duff, Mrs. John	0	2	6
Faris, John Senr.	0	2	6
Faris, Matthew	0	2	6
Faris, Wm.	0	2	6
Ginty, John	0	5	0
Hodgetts, Joseph	0	2	6
Phillips, Gideon	0	1	3
Rutledge, John	0	1	3
Scott, Wm.	0	1	3
Spence, Mr.	0	1	3
Steward, Faulkner	0	2	6
Stodders, James Senr.	0	5	0
Stodders, Jas. Jr.	0	2	6
Stodders, John	0	2	6
Stodders, Andrew	0	2	6
Stodders, Wilson	0	2	6
Wallace, Simon	0	2	6
Wardman, Wm. Jr	0	2	6

(Collected by Mr. John Ardagh.)

	£	s.	d.
Ardagh, John A.	0	5	0
Armson, Wm. Esq., J P	0	10	0
Armstrong, Mrs. Simon	0	5	0
Armstrong, Mrs. Allen	0	2	6
Armstrong, Jas.	0	2	6
Bacon, Wm. N.	0	1	3
Barwick, Henry	0	1	3
Beswetherick, Wm.	0	2	6
Beswetherick, Ann	0	2	6
Boals, Geo.	0	2	6
Boals, Mrs.	0	1	3
Brown, Wm. Esq. J. P.	0	10	0
Brown, Priscilla	0	5	0
Brunskill, James	0	1	3
Cayley, Frank	0	1	3
Collier, Chas.	0	1	3
Crawford, Beattie	0	5	0
Dewson, Mrs.	0	5	0
Dewson, Julius	0	5	0
Dingy, Mrs.	0	1	3
Evans, Jas.	0	5	0
Evans, Geo.	0	2	6
Evans, Mrs. John	0	2	6
Evans, Thos.	0	2	6
Faris, John J.	0	2	6
Fennel, Joseph	0	5	0
Fisher, John	0	5	0
Friend	0	1	3
Granger, Albert	0	1	3
Grear, Matthew	0	2	6
Grear, Catherine	0	1	3
Grear, Jane	0	1	3
Henderson, James	0	1	3
Henderson, Elmes	0	1	3
Henderson, Robt.	0	1	3
Hill, Rev. A.	1	5	0
Hill, Mrs. A.	0	10	0
Hill, Helen E.	0	5	0
Hill, Arthur Price	0	1	3
Johnston, Eleanor	0	5	0
Johnston, Margaret A	0	2	6
Kerr, Alex.	0	5	0
Lawrence, Jas. Senr	0	2	6
Lawrence, Jas. Jr.	0	3	9
Marks, Langford	0	5	0
McCoy, James	0	0	7½
Meeting at Bradford Collected	2	12	1½
Moberly, Arthur	0	1	3
Molloy, Charles	0	1	3
Morne, John	0	1	3
Morton, Dr.	0	2	6
Osler, Featherston	0	1	3
Osler, Britton B.	0	1	3
Parker, Thos. Esq. J P	0	10	0
Pinkerton, Jas.	0	2	6
Ridout, Jos. B.	0	1	3
Scanlon, Mark	0	5	0
Stevenson, George	0	1	3
Sutherland, T. Senr.	0	2	6
Thorne, Richard	0	1	3
Thorpe, Geo.	0	5	0
Tyrwhitt, Mrs.	0	10	0
Tyrwhitt, Richard	0	1	3
Tyrwhitt, John	0	1	3
Wallace, Mrs.	0	1	3
Wallace, Miss	0	1	3
Woods, Robt.	0	5	0
Woods, James	0	2	6

Orillia.

	£	s.	d.
Ardagh, John, M.D.	2	0	0
Atkinson, Thomas	0	5	0
Anderson, Geo. (Oro)	0	1	6
Baskeville, William	0	5	0
Baskeville, Mrs. James	0	1	3
Boyse, Mrs.	0	5	0
Bainbrigg, Reg.	0	10	0
Booth, George	0	10	0
Cabvelly, William	0	10	0
Campbell, Thomas	0	5	0
Catholic, A.	1	0	0
Church Boys, Two	0	1	3
Churchman, A.	1	5	0
Creswick, Julia	0	1	3
Crawford, Harry	0	2	6
Darling, Mrs.	0	5	0
Dunn, Robert	0	10	0
Elliot, Thomas	1	0	0
Fraser, William	0	10	0
Fitzgibbon, Thomas	0	5	0
Friend, A.	0	0	4½
George, Robert	0	5	0
Hipwell, John	0	5	0
Hipwell, The Misses	0	5	0
Hodgkinson, Richard	2	0	0
Hunter, George	0	5	0
Hall, Mrs. G.	0	1	3
Hodges, Mary Jane	0	0	7½
Jermy, Samuel	0	5	0
King, Atheneis	0	10	0
Leatherdale, James	0	5	0
Leigh, John, sen.	0	2	6
Leigh, Mrs. John	0	1	3
Leigh, Harriet	0	0	7½
Leigh, Julia	0	0	7½
Leigh, Robert	0	1	3
Leigh, John, jun.	0	2	6
Leigh, Mrs. J.	0	2	6
Monk, Chas. Stanley	0	10	0
Morrison, Mrs.	0	5	0
O'Brien, William	0	5	0
Price, Thomas	0	3	0
Payne, David	0	3	9
Perry, Daniel	1	0	0
Quinn, James	0	5	0
Read, Rev. T. B.	1	5	0
Rawson, Mrs.	0	2	6
Ryall, Edward	0	5	0
Ryall, Miss	0	1	3
Ryall, Francis	0	1	3
Ryall, Anna	0	1	3
Smith, William	0	5	0
Sanson, Mrs.	0	5	0
Steet, Thomas	0	5	0
Tippen, John	0	10	0
Williams, T. B.	0	10	0
Williams, Thomas	0	5	0
Wheeler, Benj.	0	5	0
White, Mrs.	0	15	0
Wright, John	0	2	6
Walford, Mrs.	0	0	7½
Whiting, Sarah	0	0	7½
Wilson, John	0	2	6
Wilson, Andrew	0	2	6

Penetanguishene.

	£	s.	d.
Ambler, Thomas	0	5	0
Baker, Robert	0	1	10½
Bicknell, John	0	1	0
Corbiere, David	0	2	6
Crawford, Thomas	0	2	6
Caughay, James	0	1	3
Copeland, George	0	5	0
Dunlop, Archibald	0	5	0
Darling, Mrs.	0	2	6
Frazer, Samuel	0	5	0
Frazer, Mrs.	0	1	3
Hodgetts, Captain T.	1	0	0
Hallen, Rev. Geo.	1	5	0
Hallen, Preston	0	5	0
Hallen, Richard	0	5	3
Hallen, Edgar	0	10	0
Hamilton, W. B.	0	10	0
Hamilton, Mrs.	0	5	0
Hore, Richard, M.D.	0	5	0
Hoxly, Mrs	0	1	3
Hutteridge, J.	0	1	3
Hark, Robert	0	5	0
Irving, J.	0	5	0
Irving, Miss	0	1	3

	£	s.	d.
Jeffery, Mrs. Ed.	0	2	6
Jeffery, Stephen	0	5	0
Jenkins	0	1	3
Keating, Mrs.	0	1	3
Mitchell, Mrs	0	2	6
Mitchell, David	0	2	6
Morton, James	0	1	3
Martin, Samuel	0	1	3
More, Robert	0	1	3
Ross, Mrs.	0	5	0
Rerdon, Mrs.	0	1	3
Robinson, William	0	2	6
Smith, Mrs. Adam	0	5	0
Smith, William	0	2	0
Stalker, Robert	0	1	3
Sommerville, Richard.	0	1	6
Sommerville, Mrs.	0	1	3
Scott, Patrick	0	1	3
Scott, Mrs.	0	1	3
Simpson, William	0	10	0
Simpson, John	0	2	6½
Thompson, Alfred A.	0	7	6
Thompson, Henry	0	2	6
Wilson, William	0	10	0
Wright, James	0	5	0
Wood, Andrew	0	1	3
William, Alfred	0	1	6

MONO MISSION.

St. John's Church.

	£	s.	d.
Fletcher, Rev. John	1	5	0
(Collected by Mr. Robert Mills.)			
Alexander, Samuel	0	2	6
Fletcher, Mrs.	0	5	0
Fletcher, Sarah Jane	0	1	3
Fletcher, John, jun.	0	1	3
Fletcher, Joseph	0	1	3
Fletcher, Thomas	0	1	3
Fletcher, Robert James	0	1	3
Mills, Robert	0	5	0
Mills, Mrs.	0	2	6
Mills, Samuel	0	0	7½
Mills, Rachel A.	0	0	7½
Mills, William James	0	0	7½
Mills, Joseph A.	0	0	7½
(Collected by Mr. J. McManus.)			
Atkinson, John	0	5	0
Atkinson, Samuel	0	5	0
Carson, Henry	0	2	6
Carson, Mrs.	0	1	3
Carson, Joseph	0	0	7½
Carson, Henry, jun.	0	0	7½
Carson, Anne	0	0	7½
Holmes, Richard	0	2	6
McManus, George	0	5	0
McManus, Mrs.	0	2	6
McManus, John	0	2	6
McManus, Anne	0	1	3
McManus, Margaret	0	0	7½
McManus, William H.	0	0	7½
McManus, George C.	0	0	7½
McManus, James R.	0	0	7½
McManus, Robert H.	0	0	7½
Milburue, Joseph	0	2	6
Milburne, Samuel	0	2	6
(Collected by Mr. John Alexander.)			
Alexander, John	0	5	0
Alexander, James	0	2	6
Alexander, Joseph	0	2	6
Penalton, William	0	1	3
Quinn, James	0	2	6
Spears, William	0	5	0
Storey, Mrs.	0	2	6
Webb, John	0	5	0
Wilson, John	0	5	0
(Collected by Mr. Geo. McCoppin.)			
Anderson, Archibald	0	2	6
Irwin, Archibald	0	2	6
McCoppin, George	0	5	0
(Collected by Mr. H'ry Laverty.)			
Hutchinson, Alex'r	0	2	6
Laverty, John	0	2	6
Laverty, Henry	0	1	3
Maguire, William	0	2	6
McFarlane, Samuel	0	2	6
McFarlane, Mrs. R.	0	1	3
Partridge, Henry	0	1	3
Waller, Robert	0	1	3
(Collected by Mr. Charles Lee.)			
Darrough, James	0	1	10½
Jackson, George	0	1	3
Lee, Charles	0	5	0
Lee, James	0	0	7½
Lee, Mrs. Hugh	0	2	6
McMullen, Robert	0	5	0
Patterson, David	0	5	0

St. Mark's Church.

	£	s.	d.
Armstrong, Michael	0	2	6
Armstrong, Charles	0	1	3
Armstrong, Mrs. M.	0	1	3
Armstrong, John	0	5	0
Bennett, Thomas	0	1	3
Ellis, John	0	1	3
Ellis, Mrs.	0	1	3
Howe, John	0	0	7½
Howe, Mrs.	0	5	0
Reburn, James	0	1	3
Reburn, Mrs. J.	0	1	3
Reburn, Mrs. W.	0	2	6
(Collected by Mr. J. Kelly.)			
A sinner	0	0	7½
Bracken, William	0	1	3
Buckham, P. R.	0	2	6
Carbert, Dr.	0	2	6
Carson, James	0	1	3
Graham, James	0	0	7½
Jackson, Thomas	0	1	3
Kelly, James	0	5	0
Lacey, W. P.	0	2	6
Legatt & Holiday	0	1	3
McCage, James	0	1	3
Meredyth, Thomas	0	1	3
Neelands, Daniel	0	1	3
Sparrow, Joseph	0	0	7½

St. Luke's Church.

	£	s.	d.
Allen, Edward, jun.	0	2	6
Armstrong, Robert	0	1	3
Boyle, Robert	0	1	3
Hand, Thomas	0	1	3
Hand, William	0	1	10½
Little, John	0	2	6
Little, John, jun.	0	0	7½
Longhurst, George	0	0	7½
Longhurst, Mrs.	0	0	7½
Longhurst, Christiana	0	0	7½
Longhurst, Rebecca	0	0	7½
Moor, Samuel	0	1	3
Morrison, Hugh	0	1	3
(Collected by Mrs. Watson.)			
Atkinson, Robert	0	2	6
Beachell, James	0	5	0
Boachell, Mrs.	0	5	0
Bell, Mrs.	0	5	0
Bowler, William	0	0	3
Brown, Mary	0	0	7½
Darrough, Andrew	0	1	3
Devlin, Sarah	0	0	6
Leavitt, James	0	5	0
Mills, John	0	1	3
Mitchell, Thomas	0	0	7½
Stinson, Anne	0	0	7½
Stinson, Sarah	0	0	7½
Watson, Mrs.	0	5	0
Williamson, James	0	1	3
Williamson, Mrs.	0	1	3

HAMILTON.

Christ's Church.

	£	s.	d.
Acraman, Mrs.	0	5	0
Allan, J. B.	0	2	6
Ambrose, Mrs.	0	10	0
Ambrose, Edward	0	2	6
Arbron, Wm.	0	2	6
Armitage, Mr.	0	10	0
Armstrong, Mrs.	0	10	0
Armstrong, John	0	5	0
Armstrong, John	0	5	0
Atkins, R.	0	2	6
Atkinson, George	0	10	0
Austin, John	0	2	6
Awty, John	0	5	0
Aynesley, J. J.	0	5	0
Baine, J. W.	0	5	0
Bates, Wm.	0	2	6
Bell, Robert	0	2	6
Bell, Robert	0	1	3
Benedict, D.	0	15	0
Best, T. N.	0	10	0
Bethune, D.	0	5	0
Beardmore, Mr. & Mrs.	0	10	0
Beaseley, Mr. & Mrs. R. S.	0	5	0
Billings, Dr.	0	10	0
Bingle, Joseph	0	5	0
Blackman, Rev. T. J. M. W.	2	0	0
Blakeney, Mr. & Mrs.	1	0	0
Blatchford, John	0	5	0
Blenerhasset, A.	0	5	0
Blood, G. H.	0	2	6
Blythe, T. A.	0	10	0
Boultbee, W.	0	10	0
Bradley, John	0	7	6
Bradley, Mrs.	0	7	6
Brydges, C. J.	2	10	0
Browne, Mrs. R. P.	0	2	6
Brown, Frederick	0	5	0
Browne, Edward	1	5	0
Browne, M. W.	1	0	0
Browne, Mrs. M. W.	0	15	0
Browne, Ellen	0	5	0
Browne, J. B.	0	5	0
Browne, J. M	0	5	0
Bull, Mrs. G. P.	0	5	0
Bull, H. B.	0	5	0
Bull, Mrs. H. B.	0	10	0
Caddy, J. H.	0	10	0
Caddy, J. St. V.	0	5	0
Cahill, J.	0	10	0
Campbell, Alexander	0	2	6
Campbell, D. F.	0	15	0
Cann, Samuel	0	2	6
Carlisle, George	0	2	6
Carlisle, Mrs.	0	2	6
Carpenter, Joel	0	5	0
Carr, Samuel, jun.	0	5	0
Carroll, Peter	0	5	0
Carter, Mrs.	0	15	0
Carter, Lucy	0	5	0
Carter, G. F.	0	5	0
Carter, J. F. (W. & O.)	0	10	0
Case, H N.	1	0	0
Case, Mrs. H. N.	1	0	0
Case, Dr.	1	5	0
Case, Miss E. R.	0	5	0

	£.	s.	d.
Case, W. H.	0	5	0
Christian, J.	0	2	6
Clark, Hiram	0	5	0
Clark, Mrs. Ann	0	5	0
Cook, John	0	1	3
Cook, Mrs.	0	10	0
Cook, Miss Amelia	0	5	0
Cook, Miss Anna	0	5	0
Cook, H. M.	0	10	0
Connor, Wm.	0	10	0
Corbey, L. R.	0	5	0
Coyle, Charles	0	1	3
Counsell, C. O.	0	5	0
Creighton, James	0	2	6
Creswell, R.	0	5	0
Crickmore, Mr. & Mrs.	0	10	0
Cropp, Wm.	0	2	6
Dartnell, G.	0	10	0
Dallas, Dr.	0	5	0
Dallyn, J. E.	0	2	6
Daly, M.	0	5	0
Daly, G. Nangle	0	2	6
Davidson, John	1	0	0
Davidson, H. E.	0	10	0
Davidson, Samuel	0	5	0
Denroche, C.	0	5	0
Dobbin, Mrs.	0	2	6
Dodds, Wm.	0	5	0
Douglas, R. H.	0	2	6
Dowker, P. H.	0	5	0
Downing, George	0	2	6
Duff, John	0	5	0
Duggan, Dr.	0	10	0
Duquette, L.	0	5	0
Evans, D.	0	5	0
Fairclough, R.	0	5	0
Fairclough, Mrs.	0	5	0
Ferris, Wm	0	2	6
Fish, Miss	0	5	0
Footner, Wm.	0	5	0
Fisher, Stephen	0	2	6
Ford, Nehemiah	0	10	0
Forest, W. T.	1	0	0
Fothergill, Mrs.	0	5	0
Fowler, Robert	0	5	0
French, John	0	5	0
Gates, F. W.	2	10	0
Gates, Mrs. F. W.	0	10	0
Geddes, Mrs. S. H. B.	0	10	0
Geddes, Rev. J. G.	2	10	0
Geddes, Mrs. J. G.	1	5	0
Geddes, Miss H.	0	10	0
Geddes, Miss S.	0	10	0
Geddes, Miss M.	0	10	0
Geddes, J. G., jun.	0	10	0
Gibson, Mrs.	0	2	6
Gilkison, J. T.	1	5	0
Gillespie, Mrs. J.	0	5	0
Gillespie, Wm.	0	5	0
Gillespie, Wm.	0	2	6
Gordon, Wm.	0	5	0
Gordon, R. S.	0	5	0
Gordon, A.	0	2	6
Grant, Peter	0	10	0
Grasett, C.	0	5	0
Green, Wm.	0	15	0
Geddes, J. C.	1	5	0
Geddes, Miss R.	1	5	0
H., R. W.	1	0	0
Hager, J. B.	0	5	0
Hager, Mrs. J. B.	0	5	0
Hall, John	0	2	6
Hallett, Wm.	0	5	0
Hamlin, Mrs.	0	2	6
Hamlin, Miss	0	2	6
Hamlin, Miss M.	0	2	6
Hardiker, R.	0	5	0
Hardiker, Mrs.	0	5	0
Hardiker, Miss	0	3	9

	£	s.	d.
Hardman, James	0	1	3
Harper, Richard	0	5	0
Hart, C. W.	0	2	6
Harvey, Mrs.	0	5	0
Hatt, Mr. & Mrs.	1	10	0
Heming, E. G.	0	2	6
Henderson, W. K.	0	10	0
Herbert, Edward	0	2	6
Hewitt, Robert	0	1	3
Hewson, S.	0	2	6
Hill, A.	0	10	0
Hilliard, Mrs.	0	0	7½
Hilliard, Rosanna	0	0	7½
Hinds, Mr. & Mrs.	0	10	0
Hodgins, Wm.	1	0	0
Holden, J. R.	0	10	0
Hoodless, R.	0	2	6
Hoodless, Joseph	0	5	0
Huggard, John	0	5	0
Hunting, Samuel	0	5	0
Hughes, T. A.	0	2	6
Jarvis, Wm.	0	5	0
Jefferson, John	0	2	6
Jeffreys, Mrs.	0	2	6
Johnson, George	0	5	0
Jones, C. T.	0	5	0
Judd, John	0	5	0
Judd, Mrs.	0	5	0
Kamp, W. T.	0	2	6
Kelk, Mr.	0	5	0
Kelk, Mrs.	0	5	0
Kenney, Mrs.	0	5	0
Kerr, R. A.	0	5	0
Kerr, R. W.	0	10	0
Kerr, R.	0	5	0
Kidner, Charles	0	5	0
Kirby, John	0	5	0
Land, R. A.	0	10	0
Land, Mrs. R. A.	0	10	0
Latham, Henry	0	1	0
Lee, Mrs.	0	5	0
Leggo, Wm.	0	5	0
Leggo, Mrs.	0	5	0
Lilley, James, sen.	1	0	0
Lilley, James, jun.	0	2	6
Lilley, Charles	0	2	6
Lindsay, Mrs.	0	2	6
Lister, James	0	5	0
Lord, Mrs.	0	5	0
Macdonald, W. R.	1	5	0
Macdonald, Mrs.	1	0	0
Macdonald, Miss	0	5	0
Macdonald, Master	0	5	0
Macnab, Sir A. N.	1	5	0
Macnab, Miss H.	0	5	0
Macnab, James	0	5	0
Macnab, Alex'r	0	5	0
Magill, Mrs.	0	10	0
Manning, J. R.	0	5	0
Martin, Mrs.	0	1	3
Martin, R.	0	5	0
Martin, John	0	5	0
Martin, Mr. J.	0	5	0
Martin, Mrs. J.	0	5	0
Mason, T.	0	2	6
Masterson, H.	0	5	0
Matthews, Miss	0	5	0
Matthews, J. B.	0	5	0
Matthews, Mrs. J. B.	0	5	0
Maxwell, Thomas	0	5	0
Maxwell, Robert	0	5	0
McAllister, H.	0	5	0
McCoy, Mrs.	0	5	0
McCuaig, Mrs.	0	10	0
McCutcheon, H.	0	5	0
McGowan, George	0	1	3
McInnes, Dugald	0	5	0
McInnes, D.	0	5	0
McInnes, Hugh	0	10	0

	£	s.	d.
McInnes, D.	1	5	0
McKenzie, J. J.	0	5	0
McKillop, Mrs.	0	5	0
McKinstry, H.	1	0	0
McLean, Thomas W.	0	2	6
McMaster, William	0	2	6
McNear, Samuel	0	1	3
McRae, John	0	5	0
McVicar, Angus	0	2	6
Meredith, Miss	0	10	0
Miller, Andrew	0	5	0
Mills, George H.	0	10	0
Mills, Hon. S.	3	15	0
Mills, J. W.	1	5	0
Mills, Mrs. James	0	10	0
Mills, Ann	0	10	0
Mills, Aurora	0	5	0
Mills, James, jun.	0	5	0
Minty, R. H.	0	10	0
Mitchell, John	0	10	0
Morrow, Charles	0	1	3
Morton, Mr. & Mrs.	0	10	0
Mottashed, J.	0	5	0
Murton, Mrs.	0	2	6
Murton, Miss	0	2	6
Murton, John	0	2	6
Musson, George	0	5	0
Nisbett, R.	0	10	0
Nolan, C.	0	5	0
Norris, Robert	0	1	3
Nourse, J. W.	0	10	0
Ogden, Susan	0	1	3
O'Reilly, Dr.	1	0	0
O'Reilly, Mrs. Dr.	0	5	0
O'Reilly, Miles	1	0	0
O'Reilly, Mrs.	1	0	0
O'Reilly, Miss	0	5	0
O'Reilly, Miss H.	0	5	0
O'Reilly, J. Edwin	0	5	0
O'Reilly, Miles, jun.	0	5	0
Orr, D.	0	5	0
Patchin, John	0	2	6
Patterson, John	0	5	0
Pettinger, Mr.	0	2	6
Phillips, Mrs.	0	1	3
Pinnock, Miss	0	1	3
Piper, Thomas	0	5	0
Pocock, John H.	0	2	6
Pool, Samuel	0	5	0
Pratt, Charles	0	2	6
Pring, William	0	10	0
Racey, Miss	0	5	0
Ramsay, Robert	0	2	6
Rastrick, F. J.	0	10	0
Rawlins, Mrs.	0	0	7½
Reid, Ann	0	5	0
Richardson, L. S.	0	5	0
Ridley, Dr.	0	5	0
Ritchie, F. E.	0	5	0
Ritchie, Edmund	2	10	0
Roach, George	0	2	6
Robinson, J.	0	1	3
Robinson, A. G. O'R.	0	1	3
Robinson, William	0	1	3
Robinson, Edmund	0	1	3
Robinson, Joseph	0	2	6
Routh, Henry	0	5	0
Ruthven, John	0	5	0
Ruthven, Mrs. P.	0	5	0
Ryal, Dr.	0	5	0
Ryckman, John	1	0	0
Ryckman, Mrs. John	1	0	0
Sewell, John	0	5	0
Sharp, George	0	5	0
Sharp, Mrs. George	0	5	0
Shepherd, Francis	0	2	6
Simpson, Jonathan	1	0	0
Smith, Thomas	0	5	0
Smith, M.	1	0	0

	£	s.	d.
Smith, D., sen	0	5	0
Smith, John	0	5	0
Spohn, P. B.	0	5	0
Start, John	0	10	0
Stephens, J.	0	0	3
Steven, A.	1	0	0
Stevenson, Mrs.	0	10	0
Stewart, Walter	0	5	0
Stewart, Capt.	1	0	0
Stewart, Mrs.	0	10	0
Stinson, E.	0	10	0
Stinson, Mrs.	0	10	0
Stinson, Thomas	2	0	0
Stinson, T. B.	0	10	0
Stone, Mrs.	0	1	3
Storror, W.	0	2	6
Stowe, A.	1	0	0
Strathy, A. S.	0	5	0
Sutherland, Capt.	0	5	0
Swain, Mr. and Mrs.	0	10	0
Talbot, J. H.	0	2	6
Thomas, Mrs.	0	1	3
Thomson, J. R.	0	5	0
Thomson, William	0	5	0
Thorner, J.	0	5	0
Thorner, Mrs.	0	5	0
Thorner, Edward	0	5	0
Tiffany, G. S.	1	0	0
Tiffany, Mrs.	0	5	0
Tiffany, Miss	0	5	0
Tiffany, Miss E.	0	5	0
Tiffany, Miss C.	0	5	0
Tiffany, Edward	0	5	0
Tiffin, Mr.	0	2	6
Tisdale, V. H.	1	0	0
Tout, Thomas	0	5	0
Tout, Mrs.	0	2	6
Tout, E. J.	0	2	6
Tout, Sarah	0	1	3
Voyster, Mrs. R.	0	5	0
Waddell, R. B.	1	5	0
Warren, Thomas	0	2	6
Watson, Mr.	0	5	0
Weaver, Mrs.	0	5	0
Wetenhall, James	1	5	0
Wetenhall, R.	0	2	6
Wetherall, Joseph	0	5	0
Wilkins, Miss	1	0	0
Wilkins, Henry	0	1	3
Wilson, Thomas	0	5	0
Winer, Mrs.	0	10	0
Worthington, Geo.	0	5	0
Wright, Mrs.	0	5	0
Zealand, Edward	0	10	0
Zealand, William	0	5	0
Zealand, Mrs. William	0	5	0

Church of Ascension, Hamilton.

	£	s.	d.
Aitken, S M	1	5	0
Applegarth, Mrs. J.	*0	10	0
Alexander, Mrs.	*0	5	0
Armitage, J.	*0	10	0
Baker, H. C.	2	10	0
Baker, Mrs.	*2	10	0
Baker, Master H. B.	*1	5	0
Baker, Miss. F. A.	*1	5	0
Baker, Miss A. G.	*1	5	0
Baker, S. B.	*1	5	0
Baker, Mrs.	*0	15	0
Bray, Josias & F.	*1	5	0
Bull, Richard	2	0	0
Benner, Richard	*1	0	0
Bellhouse, Wm.	*0	10	0
Babbitt, Chas.	*1	0	0
Bates, Wm.	*0	2	6
Brown, Mrs. Adam	*0	10	0
Burrows, Mrs. Col.	*0	10	0
Brydges, C. J.	5	0	0
Bradshaw, C.	0	5	0
Bradshaw, Mrs.	0	5	0
Burriss, M.	0	5	0
Burriss, Mrs.	0	5	0
Betts, Jos. Y.	*1	0	0
Brereton, Miss	*1	5	0
Claringbowl, W.	0	5	0
Cartwright, Geo. E.	2	10	0
Conway, Edw.	*0	10	0
Clarke, Jr. C. A.—1852.	*0	10	0
Clarke, do.—1853.	*0	10	0
Collingwood, Thos.	0	10	0
Chittenden, G. S.	*0	5	0
Cattley, Stephen R.	*0	5	0
Cannell, E.	0	1	3
Copp, A	0	2	6
Clarke, C. A.	1	5	0
Distin, W. L.	*2	0	0
Distin, A. T.	*0	15	0
Distin, Mrs.	*0	15	0
Donnelly, Mrs	0	0	0
Davis, Mrs. Isaac	*0	1	3
Davis, Geo.	*0	1	3
Dooley, Wm.	*0	1	3
Donation	*0	5	0
Dally, E.	0	10	0
Deakers, L.	0	5	0
Evatt, Capt.	1	0	0
Folingsby, J. B.	0	10	0
Freeman, S. B.	1	5	0
Friend to the Church,	*0	5	0
Foster, A.	1	5	0
Foster Henry	0	5	0
Gates, C. H.	1	5	0
Girdlestone, C. W.	*1	0	6
Gardiner, Thos.	*1	0	0
Gittens, J. H.	*0	10	0
Garret, J. S.	*1	5	0
Hebden, Rev. J.	1	5	0
Hebden, Mrs. & F.	2	10	0
Harris, Thos. B.	*0	10	0
Henderson, W. K.	*1	5	0
Hamilton, Robt. J.	*1	0	0
Harris, J.	*0	10	0
Hilton, Edw.	*0	10	0
Juson, Richard	5	0	0
Juson, Mrs.	*2	10	0
Irvine, Wm	*0	15	0
Irvine, H	*0	15	0
Inman, J. W. & F.	*0	15	0
Jones, Mrs. Thos.	*0	10	0
Johnston, Geo. & F.	1	0	0
Jolley, Jas.	0	7	6
Ireland, H. W.	2	10	0
Land, J. Scott	1	0	0
Lloyd, Miss	*0	10	0
Lawry, H. J.	*1	0	0
Lousen, Wm.	*0	7	6
Logan, J.	*0	5	0
Land, Geo.	*0	5	0
Land, Mrs.	*0	5	0
Land, Mary	*0	5	0
Lee, Chas.	*0	10	0
Moe, Mrs.	*0	5	0
McKeand, Geo.	1	10	0
Miller, Alex.	0	5	0
Mackelcan, John	1	5	0
Mackelcan, Mrs.	*0	10	0
Mackelcan, F.	*0	5	0
Messett, Mrs.	*0	1	3
Murray, W. F. & F.	*1	10	0
Meakins, C. W.	0	5	0
Meakins, J. M.	0	5	0
Morton, Mr.	0	5	0
Masson, J. W.	*1	5	0
Newbury, A. S.	0	10	0
Nowlan, Mrs.	0	10	0
Parker, Geo	*5	0	0
Powis, Wm.	*0	10	0
Phiffips, Mr.	*0	2	6
Rychman, S. W.	*1	5	0
Reading, Chas.	0	5	0
Reading, Geo.	*0	5	0
Robinson, J. P.	*0	5	0
Roxburgh, Capt.	0	10	0
Simons, Thos. M. & F.	*1	10	0
Street, R. P.	3	0	0
Street, Mrs. & F.	*1	0	0
Sadleir, C. A.	*1	5	0
Scott, Geo. B.	*1	5	0
Stone, Mrs.	*0	1	3
Softley, Edw. & L.	*0	10	0
Stephenson, Chas.	*0	5	0
Snelgrove, H.	0	5	0
Sanders, John	0	10	0
Swift, J. L.	*1	0	0
Simons, E. M.	*0	10	0
Titus, H. W. & F.	*2	10	0
Wyatt, Geo. H.	*0	10	0
Watson, Henry	0	10	0
Way, Jas.	0	5	0
Wetenhall, Jas. S.	0	10	0
Woodley, Wm.	*0	1	3
Woodley, Mrs.	*0	1	3
Watkins, R. H.	*0	10	0

BARTON & GLANFORD.

	£	s.	d.
Almas, Frederick	0	5	0
Almas, John	0	5	0
Almas, Mrs. John	0	2	6
Almas, Miss C. M.	0	2	6
Almas, Abraham	0	1	3
Almas, Gamble G.	0	1	3
Bull, Rev. G. A.	1	5	0
Flock, Andrew	0	5	0
Gage, John	0	5	0
Hayden, Thos. J.	0	5	0
Kern, Wm.	0	10	0
Kern, Samuel	0	10	0
Kern, Mrs. Samuel	0	5	0
Kern, Christopher	0	2	6
Kern, Jacob	0	2	6
Kern, Clarinda	0	2	6
Kern, Isaiah	0	5	0
Kern, Mrs. I.	0	5	0
McKee, Sam'l	0	5	0
Nicolls, W. H.	0	10	0
Weber, Thos.	0	5	0
Whyte, John	1	5	0
Donation, Rev. H. Merritt, W. O. F	1	5	0

Dundas and West Flamborough.

(By Miss C Smith and Miss Hatt)

	£	s.	d.
A Friend	0	1	3
Allen, P. L.	0	5	0
Begue, Mrs	0	3	6
Begue, Theophilus	0	1	3
Begue, Olivia	0	1	3
Begue, Elizabeth	0	1	3
Barton, G M	0	10	0
Buckley, Jacob	0	5	0
Coleman, Mrs	0	2	6
Courtney, Mr	0	4	4½
Coleman, James	0	10	0
Davidson, Mrs	0	2	6
Govar, Robert	0	2	6
Govar, Janet	0	[illegible]	6
Howe, Thomas	[illegible]	5	0
Hoffman, John	0	5	0
Holmwood, Henry	0	2	6
Jones, S. J., for the 1st of Society's object	0	5	0
Do. 2d do.	0	2	6
Do. 4th do.	0	2	6
Kippen, C. W.	0	2	6
Kent, James	0	2	6
Kennedy, M. A.	0	2	6
Kalhose, Mr.	0	2	6
Lowery, Mary	0	1	3

Those marked * are for special local objects and inserted on condition that the Branch pays for the printing, except where a portion was sent for the Society.

	£	s.	d.
W.....*1	5	0	
s. 0	5	0	
.....*0	5	0	
.....*0	5	0	
pt..... 0	10	0	
M. & F.*1	10	0	
..... 3	0	0	
F.....*1	0	0	
.....*1	5	0	
.....*1	5	0	
.....*0	1	3	
& L.....*0	10	0	
Chas.....*0	5	0	
..... 0	5	0	
..... 0	10	0	
.....*1	0	0	
.....*0	10	0	
& F. *2	10	0	
I. *0	10	0	
ry 0	10	0	
..... 0	5	0	
as. S..... 0	10	0	
m. *0	1	3	
.....*0	1	3	
H. *0	10	0	
& GLANFORD.			
rick 0	5	0	
..... 0	5	0	
John..... 0	2	6	
C. M..... 0	2	6	
am..... 0	1	3	
le G..... 0	1	3	
. A..... 1	5	0	
w..... 0	5	0	
..... 0	5	0	
s. J..... 0	5	0	
..... 0	10	0	
l 0	10	0	
amuel 0	5	0	
opher..... 0	2	6	
..... 0	2	6	
a..... 0	2	6	
..... 0	5	0	
..... 0	5	0	
l 0	5	0	
I. 0	10	0	
..... 0	5	0	
n 1	5	0	
v. H. Mer-			
F 1	5	0	
West Flamborough.			
mith and Miss Hatt)			
..... 0	1	3	
..... 0	5	0	
..... 0	3	6	
philus..... 0	1	3	
n..... 0	1	3	
beth..... 0	1	3	
..... 0	10	0	
cob..... 0	5	0	
s..... 0	2	6	
r..... 0	4	4½	
mes..... 0	10	0	
rs..... 0	2	6	
rt..... 0	2	6	
t..... 0	2	6	
as.....	5	0	
hn..... 0	5	0	
Henry..... 0	2	6	
for the 1st			
ty's object 0	5	0	
do..... 0	2	6	
do..... 0	2	6	
W..... 0	2	6	
..... 0	2	6	
. A..... 0	2	6	
..... 0	2	6	
y..... 0	1	3	

Branch pays for the

	£	s.	d.
Muirhead, A. P.....	0	5	0
M'Murray, W S.....	0	5	0
Milman, James.....	0	1	3
May, Mr.....	0	2	6
Martlin, Mrs.	0	5	0
Martlin, W.....	0	5	0
Patton, John.....	0	1	3
Regan, Jas, & family...	0	10	0
Smith, Sydney	0	2	6
Smith, Caroline S.....	0	2	6
Smith, Charlotte S.....	0	2	6
Swindle, Robert.....	0	2	6
Taylor, John.....	0	5	0
Taylor, Mrs. W.....	0	5	0
Watts, G E.....	0	5	0
Weaver, Moses.....	0	5	0
Weaver, Sarah.....	0	1	3
Weaver, Harriet.....	0	1	3
Wonham, N. R.....	0	5	0
(Collected by Miss Smith and Miss Racey.)			
Anderson, W.....	0	2	6
Armstrong, Isaac	0	5	0
Butler, Mrs.....	0	10	0
Bickell, Mrs.....	0	1	3
Babington, J. M.	0	10	0
Cooke, William.....	0	5	0
Cooke, Wm. Ramsay...	0	2	6
Chamberlain, Mrs.....	0	5	0
Cripler, M. O.....	0	5	0
Curtis, H. P.....	1	0	0
Cook, Mary	0	2	6
Cowper & Wright.....	0	10	0
Cherry Blaney	0	5	0
Cochrane, John.....	0	2	6
Clark, Miss	0	5	0
Dixon, James.....	0	2	6
Dickson, C. R.....	0	10	0
Farwell, J. G.....	1	0	0
Grafton, J. B.....	0	5	0
Gregson, A. E.....	0	10	0
Gafney, Mr.....	0	10	0
Hatt, Mrs.T.....	0	5	0
Hatt, Thomas.....	0	5	0
Hatt. W.	0	5	0
Hawkins, Mrs.....	0	2	6
Johnson, J. G.....	0	5	0
King, H.....	0	2	6
Leeming, Rev. S. R.....	1	5	0
Latshaw, J.....	0	2	6
Lancaster, Mrs.....	0	1	3
M'Murray, Mrs.....	0	10	0
M'Murray, J H.....	0	5	0
M'Murray, J. S.....	0	5	0
M'Murray, Miss.....	0	5	0
Meredith, J S.....	0	10	0
Morton, James.....	0	5	0
Nawn, James	0	2	6
Overfield, Mrs.....	0	10	0
Overfield, Miss.....	0	5	0
Overfield, Samuel.....	0	10	0
Overfield, William.....	0	5	0
Parker, Mrs.....	0	10	0
Riley, Mrs.	0	5	0
Ramsay, Mrs.....	0	1	3
Roseburgh, J.W., M.D.	0	2	6
Reid, H. P.	0	5	0
Stanley, E.	0	5	0
Starr, James	0	2	6
Stabbin, & family, H.G.	0	15	0
Sabine, Mrs.	0	5	0
Spence, Mrs.	0	2	6
Scace, Gibson	0	5	0
Smith, Mrs. J. L.....	0	2	6
Tunstall, Mrs.....	0	2	6
Venables, Thos.	0	5	0
Watson, J. I.	0	2	6
Wright, E. W.....	0	5	0

	£	s.	d.
Woods, A.	0	5	0
Williams, W.	0	1	3
Walton, Mrs.	0	5	0
Sundries	0	13	9
(Collected by Mr. J. Morden.)			
Armstrong, David.....	0	1	3
Kellington, Richard...	0	2	6
Morden, Jonathan ...	0	2	6
Morden, James J.	0	10	0
Morden, Misses	0	5	0
Morden, Ann	0	1	3
Morden, Margaret.....	0	1	3
Morden, Jacob	0	1	3
Morden, Wm. J.	0	0	7½
Morden, Francis.....	0	0	7½
Morden, Miss P.....	0	1	3
Vinton, Henry	0	1	3
(Collected by Mr. O. Markle.)			
A Friend to the cause..	1	0	0
"Amicus"	0	2	6
Bullock, Wm.....	0	5	0
Coulson, John.....	0	2	6
Cochneur, Miss C.....	0	2	6
Cochneur, James	0	1	3
Coulson, George.....	0	2	6
Fraser, Mrs.	0	2	6
Fraser, Hugh	0	2	6
Gill, George.....	0	2	6
Louis, Joseph.....	0	2	6
Markle, Jacob	0	1	3
Markle, Ostram.....	0	5	0
Markle, Manuel.....	0	2	6
Powell, Mrs.	0	1	3
Powell, Henry	0	1	3
Page, John	0	2	6
Page, Mrs.	0	2	6
Page, Lucretia	0	2	6
Soper, George.....	0	1	3
Tuck, John	0	2	6
Wishart, Alexander ...	0	2	6
Wishart, Mrs.....	0	1	3
Webster, Joseph.....	0	10	0
Webster, Mrs.....	0	5	0
Webster, Joseph.....	0	1	3
Webster, Maria	0	1	3
Webster, Francis	0	1	3
Webster, Jane.....	0	1	3
Webster, Ellen	0	1	3
Webster, Mary	0	1	3
Webster, George.....	0	1	3
Webster, James.....	0	1	3
Webster, Susan	0	1	3
Webster, Charlotte ...	0	1	3
Webster, Margaret ...	0	1	3
Webster, Francis	0	1	3
(Collected by Mr. Wishart.			
Cornwall, Vincent.....	0	10	0
Hore, Francis	0	5	0
Hewit, George.....	0	2	6
Loughrey, James	0	5	0
VanEvery, Mrs.	0	2	6
VanEvery, Sarah	0	2	6
Wishart, Mrs.	1	0	0
Wishart, Kenneth.....	0	5	0
Wishart, Louisa.....	0	2	6
Wishart, George.....	0	1	3
Wishart, Andrew	0	1	3
Collected by the Rev. Dr. McMurray	1	15	7½
(Collected by Miss Jones.)			
Bate, Thomas	0	2	6
Jones, George.....	0	5	0
Jones, Mrs.....	0	2	6
Knox, David	0	1	3
Morson, Mrs	0	5	0
Smith, Mrs. G.	0	2	6
Smith, George.....	0	2	6

	£	s.	d.
Turner, Charles, E. A.	0	2	6
Woods, F. S.	0	5	0
Woods, Thomas Q. ...	0	5	0
St. John's, Ancaster.			
(Collected by Mrs. R. Halson and Miss Gurnett.)			
Byrns George	0	5	0
Butler, Thomas	0	2	6
Byfield, Francis	0	2	6
Crooks, Peter	0	2	6
Crooks, Mrs.....	0	1	3
Dalton, Dr.....	0	5	0
Friend	0	1	3
Gurnett, Mrs.....	0	1	3
Gurnett, Mrs. L. A. ...	0	1	3
Greame, Mr.	0	1	3
Halson, Mrs	0	2	6
Halson, Robert	1	0	0
Jones, J. B. Mrs.....	0	5	0
Jones, Mrs. Robert ...	0	10	0
Kemp, Mrs	0	2	6
Lodor, Job	1	0	0
Lodor, William	0	2	6
McDonald, Charles ...	0	1	3
McMurray, Rev. Dr. ...	1	5	0
Robertson, John	0	2	6
Tidy, John, Junr.	0	2	6
Van Whittahem, Mr.	0	1	3
Woods, W. B.....	1	5	0
(Collected by Miss Gahel and Miss Goold.)			
Burke, John	0	5	0
Cooley, Mrs. P.	0	5	0
Cooley, Mrs. W.....	0	2	6
Eggleston, Harris	0	2	6
Eggleston, Alonzo.....	0	2	6
Gahel, Jacob	0	2	6
Goold, Susannah	0	1	3
Hammill, Thomas.....	0	15	0
Kelly, Edward	0	1	3
Lovett, Mrs.....	0	1	3
Marr, Adam	0	1	6
McKay, Mrs.	0	2	6
McIntosh, Mrs	0	5	0
Thureson, William H.	0	1	3
Thureson, John R. D.	0	2	6
Thureson, A.	0	1	3
Wishart, Duncan	0	1	3
Wiard, Oliver	0	1	3
(Col. by Mr. Alpheus Snider.)			
Armes, Thomas	0	10	0
Arthur, James	0	1	3
Arthur, H.	0	1	3
Brett, Senr., George ...	0	1	3
Book, Adam	0	5	0
Beatty, Edward	0	1	3
Duff, Adam.....	0	5	0
Gott, Augustus, G.....	0	5	0
Hammersly, Captain...	0	5	0
Hammill, John A	0	5	0
Miller, J...	0	0	7½
Showers, Daniel.....	1	0	0
Smith & Penfold, Mesrs	1	0	0
Snider, F. G.	0	5	0
Snider, Alpheus.....	0	5	0
Templer, William.....	0	2	6
Williams, W. B. P. ...	0	10	0
Brantford.			
Acret, John R.	0	2	6
Acret, J. M.....	0	5	0
Adams, B.	0	2	6
Barrett, R.	0	2	6
Barnard, P. C.....	0	2	6
Brethour, J.	0	5	0
Brethour, Mrs.....	0	2	6
Botham, Thomas.	0	10	0

	£	s.	d.
Botham, Mrs.	0	10	0
Brooke, D.	0	5	0
Brown, M. and family	0	7	6
Brown, J. G.	0	2	6
Ballachey, G.	0	5	0
Baker, J.	0	1	3
Bunnell, A.	0	2	6
Bunnell, Miss	0	2	6
Cash	0	1	3
Carroll, Miss	0	10	0
Christie, J.	0	5	0
Cheesman, Mrs.	0	1	3
Craig, J	0	5	0
Conoton, D.	0	2	6
Cook, T.	0	2	6
Crooks, V.	0	2	6
Dewhurst, F. A.	0	5	0
Digby, Mrs.	0	5	0
Digby, Thomas	0	2	6
Deacon, F. M.	0	2	6
Downs, S. W.	0	2	6
Elliot, S.	0	5	0
Florance, W.	0	5	0
Foley, H.	0	10	0
Foley, Mrs	0	10	0
Foley, Miss E.	0	2	6
Foley, B.	0	2	6
Foley, H.	0	2	6
Friend,	0	2	6
Friend,	0	1	3
Graham, J.	0	2	6
Good, Mrs.	0	1	3
Good, Miss	0	2	6
Good, C.	0	1	3
Greer, A.	0	10	0
Griffin, S.	0	5	0
Hearnden, R.	0	1	3
Higginbotham, A.	0	5	0
Hodge, Mr.	0	2	6
Hardy, H.	0	5	0
Irwin, Mr.	0	2	6
Jackson, E.	0	2	6
J. H.	0	1	6
James, J.	0	2	6
Keith, Dr.	1	0	0
Kerr, W.	0	5	0
Kennedy, Miss	0	2	6
Kerby, James	0	10	0
Kerby, Mrs. J.	0	10	0
King, J.	0	2	6
Kerby, Wm	0	1	3
Lemmon, S.	0	5	0
Lemmon, H.	0	10	0
Leonard, Miss	0	2	6
Lines, Wm.	0	10	0
Lines, Mrs	0	5	0
Lines, Master E.	0	2	6
Lines, J.	0	1	3
Lines, E.	0	1	3
Long, P. B.	0	5	0
Mason, D.	0	5	0
Mawbey, J.	0	5	0
Matter, Dr.	0	5	0
Malloch, G. W.	0	5	0
McLaren, A.	0	2	6
McInnes, D.	0	5	0
McCartney	0	2	6
Muirhead, J.	0	5	0
Muirhead, Wm	0	2	6
Montgomery, N.	0	2	6
Montgomery A.	0	2	6
Muirhead, M.	1	5	0
Muirhead, Mrs	0	5	0
Muirhead, E.	0	2	6
Muirhead, S. E.	0	2	6
Muirhead, L.	0	1	3
Muirhead, C. A.	0	1	3
Muirhead, E.	0	1	3
Muirhead, K.	0	1	3

	£	s.	d.
Muirhead, T. C.	0	1	3
Merrigold, Mr.	0	10	0
Merrigold, Mrs.	0	5	0
Merrigold, C.	0	2	6
Merrigold, F.	0	2	6
McKyes, Mrs.	0	5	0
McKyes, M.	0	2	6
McKyes, B.	0	2	6
Monteith, R.	0	5	0
Needham, M.	0	5	0
Orr, James,	0	1	3
Orr, John	0	1	3
Peel, Thomas	0	1	3
Pruyn, Mrs.	0	2	6
Pruyn, M. W.	0	10	0
Peatman and family	0	10	0
Phair, James R.	0	5	0
Racey, H.	0	5	0
Racey, Mrs	0	5	0
Racey, Miss A.	0	2	6
Rubidge, Mrs.	0	5	0
Robinson, B. O.	0	5	0
Scott, Robert	0	5	0
Smyth, Mrs.	0	5	0
Sutton, R. T.	0	2	6
Stratford, M. H.	0	5	0
Sproule, R. A.	0	2	6
Sproule, Mrs	0	2	6
Stokoe, C. H.	0	15	0
Stevens, Mrs.	0	5	0
Simons, J.	0	5	0
Usher, Mrs.	0	5	0
Usher, A. L.	0	2	6
Usher, C.	0	2	6
Usher, S	0	2	6
Usher, E.	0	2	6
Usher, Rev. J. C.	1	5	0
Valentine, Wm.	0	2	6
Weekes, J.	0	2	6
Weekes, Mrs. J	0	2	6
Winter, T. B.	0	5	0
Wilson, C.	0	1	3
Wilkes, George	0	5	0
Westlake, Mrs	0	2	6
Watts, Mrs.	0	5	0
Waldron, R.	0	2	6
Welsh, James	0	2	6
Welsh, Mrs.	0	2	6
W. G. D.,	0	1	3

Mount Pleasant.

	£	s.	d.
A Friend	0	1	3
A Stranger	0	1	3
A Friend	0	1	3
Buckley, Mrs.	0	2	6
Bingham, George	0	0	7½
Bingham, John	0	1	3
Beebe, Chrysler	0	1	3
Bain, Mrs.	0	1	3
Bain, Ann	0	1	3
Cook, Abraham	0	5	0
Cook, Mrs. Abraham	0	2	6
Cook, Abraham B.	0	1	3
Cook, Charles H.	0	1	3
Crighton, Wm.	0	1	3
Cox, James	0	0	7½
Cox, Susan	0	1	3
Callon, John	0	2	6
Cowles, Richard	0	2	6
Draper, George	0	1	3
Eadir, R.	0	1	3
Ellis, Hiram	0	1	3
Ellis, Mrs. J.	0	0	7½
Ellis, Francis	0	1	3
Eddy, Advil	0	5	0
Foster, Charles	0	5	0
Foster, Mrs.	0	5	0
Foster, Mary S.	0	1	3
Foster, Burrell	0	2	6

	£	s.	d.
Furgason, Mr.	0	5	0
Gilroir, Samuel	0	2	6
Hall, Thomas, senr.	0	1	3
Hall, Mrs.	0	1	3
Hall, Thomas, junr.	0	0	7½
Hall, George	0	0	7½
Hall, Henry	0	0	7½
Hall, Helen	0	0	7½
Jones, J.	0	1	3
James, Ann	0	1	3
Kirby, A. N.	0	1	3
Kennedy, James	0	0	7½
Loney, Jos.	0	1	3
McGommery, Eliza	0	1	3
McCoffery, James	0	1	3
Merritt, Paul	0	1	3
Mott, Daniel	0	1	3
Odell, H.	0	2	6
Parley, Capt.	0	5	0
Pentman, Geo.	0	5	7½
Raines, T.	0	1	3
Racey, Mrs.	0	5	0
Racey, Charlotte	0	2	6
Racey, Thomas	0	2	6
Racey, James	0	2	6
Racey, Robert	0	2	6
Roop, John	0	1	3
Stimson, Rev. E. R.	1	5	0
Stimson, Mrs.	0	5	0
Smith, S. N.	0	1	3
Tisdale, E. W.	0	1	3
Toyne, John	0	5	0
Tronsour, Mrs.	0	1	3
Thompson, Mrs. J. W.	0	1	3
Vanderlip, Wm.	0	1	3
Vivian, John	0	2	6
Walters, John	0	2	6
Walters, Mrs.	0	1	3
Walters, Sarah	0	1	3
Watson, Robert	0	2	6
Wedgerfield, Geo.	0	0	7½
W. K. K.	0	1	3
Young, Wm.	0	2	6

Cayuga Heights.

	£	s.	d.
A Friend	0	1	3
Alloway, John	0	5	0
Alison, John	0	1	3
Burrill, O.	0	5	0
Black, James	0	2	6
Brown, Walter	0	1	3
Brown, Ann	0	1	3
Brown, Maria	0	1	3
Brown, B.	0	2	6
Barton, Mrs.	0	1	3
Cornwell, B.	0	2	6
Cole, Wm.	0	1	3
Clark, Mrs. J.	0	2	6
Dresser, James	0	5	0
Day, S.	0	1	3
File, John J.	0	5	0
File, Malachi	0	5	0
Greeny, Mrs.	0	2	6
Gillon, Philip	0	5	0
Graham, James	0	1	3
Graham, Mrs.	0	1	3
Griffith, Mrs.	0	2	6
Hurd, Charles	0	1	3
Hobson, Wm.	0	2	6
Jackson, John	0	5	0
Jorden, Mrs.	0	1	3
Leonard, D.	0	5	0
Leonard, Mrs.	0	2	6
Leonard, P.	0	1	3
Leonard, C.	0	1	3
Lawson, David	0	1	3
Lett, Mrs.	0	2	6
Lett, Miss	0	2	6
Lincoln, Mrs.	0	2	6

	£	s.	d.
.....	0	5	0
.....	0	2	6
r. ...	0	1	3
.....	0	1	3
r....	0	0	7½
.....	0	0	7½
.....	0	0	7½
.....	0	1	3
.....	0	1	3
.....	0	1	3
.....	0	0	7½
.....	0	1	3
za ...	0	1	3
.....	0	1	3
.....	0	1	3
.....	0	1	3
.....	0	2	6
.....	0	5	0
.....	0	5	7½
.....	0	1	3
.....	0	5	0
.....	0	2	6
.....	0	2	6
.....	0	2	6
.....	0	2	6
.....	0	1	3
R.....	1	5	0
.....	0	5	0
.....	0	1	3
.....	0	1	3
.....	0	5	0
.....	0	1	3
J. W.	0	1	3
.....	0	1	3
.....	0	2	6
.....	0	2	6
.....	0	1	3
.....	0	1	3
.....	0	2	6
. .....	0	0	7½
.....	0	1	3
.....	0	2	6

Heights.

	£	s.	d.
.....	0	1	3
.....	0	5	0
.....	0	1	3
.....	0	5	0
.....	0	2	6
.....	0	1	3
.....	0	1	3
.....	0	1	3
.....	0	2	6
.....	0	1	3
.....	0	1	3
.....	0	2	6
.....	0	5	0
.....	0	1	3
.....	0	5	0
.....	0	1	3
.....	0	5	0
.....	0	2	6
.....	0	5	0
.....	0	1	3
.....	0	1	3
.....	0	2	6
.....	0	2	6
.....	0	1	3
.....	0	2	6
.....	0	0	7½
.....	0	1	3
.....	0	2	6

	£	s.	d.
Likins, John	0	2	6
Likins, Mrs.....	0	2	6
Likins, Mary C.	0	1	3
Likins, Rebecca	0	1	3
Likins, Wm. H.	0	1	3
Likins, Chas. A.....	0	0	7½
Likins, John F.	0	0	1½
Lampkins, Mrs.....	0	1	3
Lampkins, Mary	0	1	3
McPhaa, D.	0	1	3
Mills, Mrs. J.	0	5	0
Mills, Miss L. J.....	0	0	7½
Mills, Miss H.....	0	0	7½
Merrall, Mrs.	0	2	6
Merrall, Matilda	0	1	3
Page, Jos.....	0	5	0
Pepper, A.....	0	2	6
Roy, D.....	0	1	3
Roast, F.	0	1	3
Snider, John	0	2	6
Sage, J.....	0	1	3
Slerman, Henry.....	0	2	6
Smithson, Robert	0	5	0
Stone, Mrs.	0	2	6
Smith, Jeremiah	0	5	0
Smith, Mrs.....	0	2	6
Smith, Osa	0	5	0
Squiers, Samuel.....	0	5	0
Sears, Wm.	0	1	3
Thomas, Capt.....	0	5	0
Thomas, Mrs.	0	2	6
Thomas, H.	0	2	6
Thomas, Master.....	0	1	3
Thomas, Chas. C.	0	1	3
Thomas, James C.....	0	1	3
Thomas, Josh. S.....	0	1	3
Thomas, H. A.....	0	0	7½
Thomas, S. E.....	0	0	7½
Thomas, F. A.....	0	0	7½
Vanderlip, Mrs. E.....	0	1	3
Westbrook, Peter	0	5	0
Westbrook, Mrs.....	0	2	6
Westlake, Walter	0	5	0
Whiting, John	0	1	3
Whiting, M.....	0	2	6

Mohawk and Tuscarora.

	£	s.	d.
Burning, Nicholas.....	0	5	0
Carpenter, Joseph.....	0	5	0
Carpenter Miss.	0	10	0
Cavanagh, D.....	0	5	0
Dalrymple, Miss H...	0	1	3
Day, Bartholomew.....	0	1	3
Day, Mrs.....	0	1	3
Day, David.....	0	1	3
Day, Lawrence.....	0	1	3
Day, Phebe Ann.....	0	1	3
Day, Jane.....	0	1	3
Davis, Samuel.....	0	2	6
Davids, Jacob.....	0	1	3
Davids, Mrs.....	0	0	6
Detlor, Miss.....	0	5	0
Dreanan, H.....	0	2	6
Elliot, Rev. A.....	2	0	0
Elliot, Miss.....	0	5	0
Foulger, E.....	0	2	6
French, John.....	0	5	0
Griffin, Alanson.....	0	5	0
Griffin, Mrs. A.....	0	2	6
Griffin, C. R.....	0	5	0
Griffith, R.....	0	5	0
Griffin, S.....	0	2	6
Hill, Mary, (widow) ...	0	0	3
Hill, David.....	0	2	6
Harris, R.....	0	5	0
Harris, T.....	0	5	0
Herdsman, R.....	0	5	0
Herdsman, R. jr.....	0	2	6
John, Wm.....	0	2	6

	£	s.	d.
Johnson, Aaron.....	0	1	3
Johnson, Mrs. A.....	0	2	2½
Johnson, G. M.....	0	5	0
Johnson, Mrs. G. M...	0	5	0
Johnson, George.....	0	5	0
Johnson, J. S.....	0	5	0
Johnson, Mrs. J. S.....	0	3	1½
Johnson, Miss.....	0	2	2½
Johnson, Joseph.	0	1	3
Jones, T.....	0	5	0
Kennedy, J. Rev.....	1	5	0
Kennedy, Mrs.....	0	5	0
Ludlow, A.....	0	1	3
Ludlow, Mrs. A.....	0	0	7½
Lewis, Wm.....	0	1	3
Martin, Jacob.....	0	2	6
Martin, Moses.....	0	1	3
Miller, Mrs.....	0	1	6
Nelles, A. Rev.....	2	0	0
Nelles, Mrs.....	0	10	0
Nelles, Busk R.....	0	5	0
Powlas, Miss C.	0	0	7½
Powlas, Isaac.....	0	5	0
Powlas, James.	0	5	0
Powlas, Mrs. J.	0	1	3
Smith, Mrs. A.....	0	2	6
Staats, H.....	0	1	3
Soles, Wm.....	0	2	6
Soles, Mrs.	0	2	6
Thomas, Thomas.....	0	5	0
Tyson, Henry.....	0	5	0
Wade, R.	0	5	0
Williams, Sampson....	0	5	0
Wilson, M.....	0	5	0
Wilson, Mrs.	0	5	0
Wilson, Mary Ann....	0	2	6
Wilson, Olivia.....	0	2	6
Workman, H.....	0	2	6

Wellington Square.

	£	s.	d.
A Friend.....	0	2	6
Allen, Joseph.....	0	2	6
Alton, John.....	0	5	0
Alton, Mrs.....	0	1	3
Alton, Thos. & family.	1	0	0
Atkinson, Thomas.....	0	1	3
Barchard, William. ...	0	1	3
Bastedo, David.....	0	1	3
Bates, A.....	0	2	6
Bowden, Mrs.....	0	2	6
Breckon, John.....	0	1	3
Buckley, John.....	0	5	0
Bunton, H. & Mrs.....	0	7	6
Bunton, Wm.....	0	5	0
Campbell, Wm.....	0	2	6
Carter, Dr. & Mrs.....	2	0	0
Carter, Ada.....	0	1	3
Carter, Maria.....	0	2	6
Carter, Miss.....	0	2	6
Cartwright, F.....	0	1	3
Chapman, Mrs.....	0	12	6
Chipchase, J.....	0	2	6
Chisholm, Mrs. A. M...	1	0	0
Chisholm, James.....	0	2	6
Clarkson, Miss	0	1	3
Clark, John.....	0	5	0
Cline, Mrs.....	0	1	3
Corey, Sarah.....	0	1	3
Cotter, Stewart.....	0	1	3
Cotter, James.....	0	2	6
Cotter, John.....	0	1	3
Day, Wm.....	0	5	0
Dent, N.....	0	5	0
Douglas, Thos.....	0	2	6
Dynes, C. N.....	0	1	3
Dynes, Elizabeth ...	0	2	6
Dynes, James.....	0	2	6
Dynes, Samuel	0	10	0

	£	s.	d.
Dynes, Sarah.....	0	1	3
Dynes, Mrs. S.....	0	3	9
Easton, Mrs.....	0	1	3
Easton, Mrs.....	0	1	3
Fisher, Mr. & Mrs...	0	5	0
Fisher, J. H. & Mrs..	0	5	0
Fothergill C.....	0	5	0
Freeman, Mrs. Joseph	0	2	6
Foster, Robert.....	0	5	0
Foster, Mrs. R...	0	3	9
Gage, Andrew.....	0	2	6
Gage, Asahel	0	5	0
Gage, Mrs. A.....	0	5	0
Gage, J. P.....	0	2	6
Ghent, Anna	0	2	6
Ghent, David.....	0	2	6
Ghent, M. G..... ...	0	2	6
Gilleland, Mrs.....	0	3	9
Green, Mrs.....	0	5	0
Green, Rev. T.....	1	5	0
Hawkins, J.....	0	2	6
Hemmingway, J.....	0	1	3
Hoggett, J. & Mrs...	0	6	3
Hopkins, Caleb.....	0	5	0
Ireland, John.....	0	5	0
Ireland, James	0	5	0
Ireland, James.....	0	2	6
Ireland, Mrs	0	5	0
Ireland, Mrs. W....	0	2	6
Ireland, Robert....	0	10	0
Ireland, Thomas ...	0	5	0
Kimball, James.....	0	2	6
Lucas, Andrew	0	1	3
Lucas, John.....	0	2	6
McMachin, S.....	0	1	3
McKenzie, D.....	0	5	0
McCay, Wm. & Mrs...	0	10	0
McReady, Ann	0	2	6
McCarty, D.....	0	1	3
McGillecudy, D	0	5	0
May, Samuel.....	0	5	0
Matheman, Mrs.....	0	1	3
Minhinick, Mrs.....	0	1	3
Morrison, Eleanor.....	0	0	7½
Morrison, Jane.....	0	1	3
Naisbitt, E. A.....	0	1	3
Naisbitt, George.....	0	1	3
Naisbitt, John..... ...	0	1	3
Naisbitt, B.....	0	5	0
Naisbitt, Mrs. B.....	0	5	0
Naisbitt, W.....	0	1	3
O'Reilly, Walter.....	0	5	0
O'Reilly, Mrs. D.....	0	5	0
Peart, John.....	0	1	3
Pettitt, Jonathan	0	2	6
Pettitt, Mary E.....	0	5	0
Pettitt, M. C.....	0	1	3
Pettitt, W. G.....	0	1	3
Powell, John.....	0	1	10½
Prowse, J. & Mrs ...	0	2	6
Railton, Edward....	0	1	3
Richardson, John....	0	7	6
Routledge, Miss	0	2	6
Sharp, Mrs.....	0	2	6
Sharp, Mr.....	0	2	6
Secord, S. A.....	0	5	0
Smith Hiram.....	0	5	0
Spence, Mr. & Mrs...	0	10	0
Spence, Robt.....	0	1	6
Spence, Sally.....	0	1	10½
Spence, W.....	0	1	10½
Stitt, Joseph.....	0	5	0
Stinson, John.....	0	1	3
Stinson, Samvel.....	0	5	0
Taylor, James..... ...	0	5	0
Walton, Miss J.....	0	5	0
Watts, W. R.....	0	5	0
Welch, Mrs.....	0	1	3
Wharton, Henry.....	0	1	3

	£	s.	d.
White, Thomas	0	2	6
Williamson, Mrs	0	1	3
Wilson, Alex	0	2	6
Woods, W	0	2	6
Wyatt, Henry	2	10	0
Winskill, James	0	5	0
Unsworth, R.	0	5	0

Paris.

	£	s.	d.
Alma, W. E.	0	5	0
Allchin, Thomas	0	5	0
Burrowes, Arnold	2	0	0
Burrowes, Thomas	1	0	0
Browne, George	0	15	0
Bullock, Noah	0	5	0
Blake, Mrs.	0	2	6
Coleman, T. W.	1	0	0
Coleman, Mrs.	0	10	0
Coleman, Miss	0	5	0
Clarke, Thomas	0	5	0
Chrysler, Miss	0	5	0
Cheeseman, J.	0	2	6
Chamberlain, C.	0	1	3
Davis, John	0	2	6
Fry, George	0	10	0
Fussell, Wm.	0	10	0
Fussell, Mrs.	0	5	0
Friend	0	5	0
Evatt, F.	0	10	0
Greenstreet, H. J.	1	5	0
Greenstreet, Mrs.	0	10	0
Greenstreet, B. M.	0	1	3
Greenstreet, E. M.	0	1	3
Greenstreet, H. W.	0	1	3
Greenstreet, A. G.	0	1	3
Greenstreet, H. E.	0	1	3
Greenstreet, E. E.	0	1	3
Gordon, R.	0	10	0
Gordon, John	0	10	0
Harbin, E.	0	5	0
Haville, H. J.	0	5	0
Haville, Mrs. Wm.	0	2	6
Haville, James	0	5	0
Heughson, Mrs.	0	5	0
Irwin, John	0	2	6
Lightbourne, S.	0	5	0
Mason, H. M.	1	0	0
Mason, Mrs.	0	5	0
Mason, Miss	0	2	6
Munn, T. M.	0	2	6
Monroe. J. C.	0	10	0
Monroe, Mrs.	0	5	0
Macartney, George	0	5	0
McGuire, Miss	0	5	0
McLeroth, Mrs.	0	2	6
Newington, Miss	0	5	0
McNewcombe, H. D.	0	5	0
Nesbit, Robert	0	5	0
Overell, J. C.	0	5	0
Overell, Mrs.	0	5	0
Puckridge, Miss	0	5	0
Puckridge, Master	0	5	0
Ruttan, Rev. C.	1	5	0
Ruttan, Mrs.	0	10	0
Reznet, S.	0	5	0
Ryall, Thomas	0	10	0
Smith, Sheriff	0	10	0
Smith, John	1	0	0
Sullivan, E. R.	1	0	0
Sowden, Mrs.	0	5	0
Tisdale, J. C.	0	5	0
Triss, J. D.	1	0	0
White, Andrew	0	5	0

Oakville.

	£	s.	d.
Arnott, James	0	2	6
Barclay, John	0	2	6
Barnes, Jacob	0	5	0
Beardsley, S. J.	0	5	0
Beatty, James	0	5	0
Beatty, Archibald	0	2	6
Bigger, Charles	0	10	0
Bigger, Mrs.	0	10	0
Bigger, Miss	0	5	0
Bigger, C. H.	0	10	0
Bigger, Mrs. C. H.	0	10	0
Bigger, James	0	1	3
Bigger, John L.	0	2	6
Bigger, Mrs.	0	2	6
Bigger, Ann	0	1	3
Bigger, Sarah	0	1	3
Bigger, Robert D.	0	1	3
Bigger, Jane E.	0	1	3
Bigger, John H.	0	1	3
Boon, Isaac	0	2	6
Brethour, John	0	5	0
Brethour, Edward	0	2	6
Brethour, Joseph	0	2	6
Cantley, Wm	0	5	0
Cantley, Mrs.	0	2	6
Champion, J. C.	0	5	0
Chisholm, G. K.	0	5	0
Chisholm, R. K.	0	2	6
Chisholm, Sarah	0	5	0
Coates, R., sen.	0	5	0
Coates, R., jun.	0	5	0
Close, Mrs.	0	2	6
Coyne, Allen	0	5	0
Crooks, F.	0	1	3
Crooks, Mrs.	0	1	3
Dade, Rev. C.	0	5	0
Dawben, Joseph	0	0	7½
Duff, D.	0	2	6
Ekerlin, Thomas	0	5	0
Evans, Mrs.	0	2	6
Freeman, J. L.	0	1	3
Friend	0	1	3
Grainger, George	0	2	6
Grantham, Arthur	0	5	0
Grantham, Mrs.	0	2	6
Grantham, Bertha	0	1	3
Grantham, C, H.	0	1	3
Gulledge, H.	0	1	3
Hagaman, W. E.	0	2	6
Hatton, James	0	1	3
Hatton, W.	0	1	3
Hewson, Miss	0	2	6
Hingston, J. B.	0	2	6
Howell, John	0	1	3
Howell, Mary	0	0	7½
Jarvis, Mrs.	0	5	0
Jarvis, A. M.	0	10	0
Jarvis, Mrs. A. M.	0	5	0
Jones, W. W.	0	2	6
Kenney, J. W.	0	0	7½
Langtrey, W.	0	5	0
Langtrey Mrs.	0	5	0
Lebar, K.	0	0	7½
Marshall, John	0	2	6
McLean, John	0	5	0
McMillan, Mrs.	0	1	3
Merigold, Mrs.	0	2	6
Mills, Joseph	0	1	3
Mills, James	0	1	3
Murphy, John	0	2	6
Murphy, Mrs.	0	1	3
Murphy, Edwin	0	1	3
Oakley, Francis	0	1	3
Pettit W. Y.	0	15	0
Pettit, Mrs.	0	10	0
Pettit, Sarah A.	0	2	6
Pettit, Mary H.	0	2	6
Pettit, Jonathan	0	5	0
Pettit, Mrs.	0	5	0
Pettit, W, John	0	0	7½
Post, Hiram	0	2	6
Potter, John	0	1	7½
Proudfoot, Mrs.	0	10	0
Raines, W. R.	0	5	0
Raines, G. W. J.	0	2	6
Reid, James	0	5	0
Rolston, Thomas	0	2	6
Romaine, W. F.	0	2	6
Shanklin, Rev. R.	1	5	0
Skynner, Mrs. H.	0	5	0
Smith, R. and family.	0	12	6
Stupart, D.	0	10	0
Taylor, Thomas	0	1	3
Terry, John	0	5	0
Thompson, Oliver	0	5	0
Thompson, W. A.	0	5	0
Thompson, Mrs. W. A.	0	2	6
Thompson, F. A.	0	5	0
Thompson, Mrs.	0	1	3
Tiller, George	0	1	3
Token, A.	0	2	6
Upham, James	0	5	0
Urquhart, John	0	2	6
Verner, A. C. & family	0	10	0
Wales, Robert	0	1	3
Wales, Mrs.	0	1	3
Williams, J. W.	0	5	0
Williams, Mrs.	0	7	6
Williams, Mary	0	1	3
Williams, J. W.	0	1	3
Willson, W.	0	1	3

Palermo.

	£	s.	d.
Abbott, H.	0	1	3
Agar, Thos.	0	2	6
Aikman, A.	0	0	7½
Allan, John	0	1	3
Bell, Mrs.	0	1	10½
Belyea, John	0	1	3
Belyea, Mary	0	1	3
Bigger, Wm.	0	2	6
Bigger, Chas.	0	2	6
Bigger, Mrs.	0	1	3
Bigger, T. B.	0	1	3
Black, C.	0	1	3
Book, Wm.	0	1	3
Book, Mrs.	0	1	3
Campbell, Anthony	0	1	3
Campbell, Mrs.	0	1	3
Carrigue, Wm.	0	5	0
Carrigue, Susanna	0	0	7½
Chapman, F. A.	0	1	3
Chapman, Mrs.	0	1	10½
Clobine, E.	0	1	3
Cornwall, S.	0	0	7½
Corner, Chas.	0	1	3
Crooks, Mrs.	0	5	0
Culloden, L. P.	0	5	0
Dampier, Miss	0	1	3
Dorland, Amos	0	2	6
Dorland, Mrs.	0	0	7½
Dorland, E.	0	1	3
Dorland, Mrs. W.	0	1	3
Dorland, Geo.	0	1	3
Drummond, Hugh	0	1	3
Eager, Joseph R.	0	3	9
English, Wm.	0	2	6
Foster, Robert	0	2	6
Foster, Joseph	0	1	3
Fryers, E	0	2	6
Friend	0	2	6
Friend	0	1	3
Friend	0	1	3
Friend	0	0	7½
Friend	0	0	7½
Gartley, And.	0	1	3
Greening, Jas.	0	1	3
Hagaman, B.	0	2	6
Hagar, Laurence	0	1	3
Hagar, Mrs.	0	1	3
Harrison, Henry	0	5	0
Harrison, George	0	2	6

	£	s.	d.
Harrison, Mrs.	0	2	6
Harding, Wm.	0	1	3
Harwood, Hen. & fam.	0	5	0
Hobblethwaite, Mr.	0	2	6
Henderson, Mrs.	0	2	6
Hill, Mrs.	0	1	3
Hilton, Henry	0	0	7½
Jarvis, John	0	0	7½
Jones, C.	0	1	3
Langtrey, R. & family	0	5	0
Langtrey, Miss C.	0	1	3
Langtrey, Miss M.	0	1	3
Langtrey, Geo. C.	0	1	3
Langtrey, W. C.	0	1	3
Langtrey, Geo. M.	0	1	10½
Leech, George	0	1	3
Marshall, John	0	1	3
Mekie, Mrs.	0	2	6
McKnight, Mrs. J.	0	1	3
McLaren, R.	0	1	3
McLeod, P.	0	2	6
McClenegan, I., sen.	0	10	0
McClenegan, I., jr.	0	5	0
McQuan, J	0	0	7½
McGaulay, Robt.	0	2	6
Miles, Geo.	0	1	3
Moore, W.	0	1	3
Peacock, Mr. and Mrs.	0	2	6
Peacock, Miss	0	1	3
Peacock, Robt.	0	1	3
Peacock, Eliza	0	1	3
Peacock, Mr. & Mrs. T.	0	2	6
Peacock, E. A.	0	1	10½
Partidge, Wm.	0	1	3
Partidge, Mrs	0	1	3
Proud, Henry	0	10	0
Riggs, John	0	5	0
Riggs, Wm.	0	1	3
Robinson, G. M.	0	1	3
Robinson, Mrs.	0	1	3
Sawyers, Jos.	0	2	6
Sheridan, Robt.	0	1	3
Sheridan, Mrs.	0	0	7½
Simmerman, J.	0	1	3
Smith, J. D.	0	5	0
Smith, Mrs.	0	2	6
Smith, M.	0	1	3
Smith, C.	0	1	3
Smith, P.	0	1	3
Smith, Mrs. H.	0	1	3
Stevenson, Thos.	0	1	3
Stevenson, Margaret	0	1	3
Stevenson, David	0	1	3
Stevenson, Maxwell	0	1	3
Sutton, Mrs.	0	2	6
Sutton, Char.	0	2	6
Swanton, Mrs.	0	1	3
Switzer, H. M.	0	10	0
Thompson, F.	0	1	3
Thompson, E. C.	0	1	3
Tookey, Jas.	0	1	3
Tookey, Sarah	0	1	3
Watkins, Sam.	0	2	6
Watkins, Mrs.	0	1	3
Willson, Robt.	0	2	6
Willson, Thomas	0	2	6
Willson, Levi	0	1	3
Winter, James	0	1	3

Norval.

	£	s.	d.
Barber William	0	1	3
Bradner, Samuel	0	1	3
Clay, William	0	7	6
Clay, Annie	0	1	3
Close, Mr.	0	1	3
Close, Mrs.	0	1	3
Close, George	0	1	3
Cook, John	0	2	6
Cook, Peter	0	2	6
Craig, Miss	0	1	3
Crawford, W.	0	2	6
Creery, R.	0	1	3
Cunningham, David	0	5	0
Cunningham, Mrs.	0	2	6
Cunningham, Dr.	0	5	0
Cunningham, Miss	0	2	6
Davidson, Alfred	0	1	3
Davidson, John	0	1	3
Davidson, Mrs.	0	1	3
Davidson, Letitia	0	1	3
Donaldson, T.	0	2	6
Donaldson, Mrs.	0	1	3
Donaldson, Mary J.	0	1	3
Dunlop, William	0	1	3
Fawcett, Charles	0	1	3
Foley, Thomas,	0	0	6
Friend, from U. C. Col-	0	1	8
Friend	0	1	3
Gilchrist, D.	0	1	3
Ginty, William	0	2	6
Gooderham, W.	0	5	0
Gooderham, Mrs. W.	0	5	0
Gooderham, Jas. M.F.	0	5	0
Gooderham, Mrs. J. do	0	5	0
Gooderham, Henry	0	2	6
Gosling, Thomas	0	2	6
Greensword, T.	0	2	6
Greensword Eliza	0	2	6
Hamilton, W.	0	1	3
Henry, David	0	1	3
Hewson, Sarah A.	0	2	6
Leach, Joseph	0	1	3
Little, Edward	0	2	6
Little, Arthur	0	1	3
Livingston, John	0	0	7½
Manning Henry	0	1	3½
Marsh, Rev. T. W.	1	5	0
Marsh, Mrs. T. W.	0	10	0
Marsh, T. Herbert	0	1	3
McCulloch, Angus	0	1	3
McDougall, B.	0	1	3
McGill, James	0	1	3
Miller, James	0	2	6
Miller, Joseph	0	1	3
Mitchell, Charles, Jun.	0	2	6
Munro, Mrs.	0	2	6
Newman, George	0	5	0
Newman, Mrs.	0	2	6
Nixon, John	0	2	6
Orr, Francis	0	1	3
Pettigrew, Jas. Senr.	0	2	6
Pettigrew, Jas. Junr.	0	2	6
Pettigrew, Mrs. J.	0	2	6
Pettigrew, W. J.	0	1	0
Pettigrew, Henry	0	1	0
Pettigrew, Isabella	0	1	0
Pettigrew, Robert	0	1	0
Pettigrew, John	0	1	0
Pettigrew, Samuel	0	5	0
Pettigrew, William	0	2	6
Pettigrew, Robert	0	2	6
Pexton, William M.F.	0	5	0
Pexton, Mrs. M. F.	0	5	6
Pexton, Mary	0	2	6
Pexton, John	0	2	6
Phillips, Samuel	0	2	6
Rae, Mrs	0	2	6
Richardson, T.	0	1	3
Richardson, Mrs.	0	1	3
Richardson, J.	0	2	6
Robinson, Thomas	0	1	3
Robinson, Mrs.	0	1	3
Robinson, L.	0	1	3
Rogel, Benjamin	0	1	3
Ross, Henry	0	2	6
Ross, Mrs	0	2	6
Ross, Henry	0	1	3
Ross, Mary Ann	0	1	3
Ross, John	0	1	3
Ross, Susan	0	1	3
Sawyer, L.	0	5	0
Scott, Thomas	0	5	0
Shannon, W. J.	0	2	6
Smeltner, Paul	0	2	6
Smeltner, Mrs.	0	1	3
Smeltner, James	0	1	3
Smeltner, Margaret	0	1	3
Smeltner, Jane	0	1	3
Smeltner, Catherine	0	1	3
Smeltner, Paul	0	0	7½
Smeltner, Isabella	0	0	7½
Stringer, Mrs. J.	0	2	6
Stull, John	0	2	6
Sutcliff, Joseph	0	2	6
Unwin, Charles	0	5	0
Urquhart, H.	0	1	3
Walker, Mrs.	0	2	6
Watson, William	0	2	6
Watson, Mrs.	0	2	6
Watson, W., Junr.	0	1	3
Watson, Mrs. W.	0	1	3
Watson, Rhoda	0	1	3
Watson, William	0	1	3
Walson, Robert	0	2	6
Webster, Henry	0	2	6
Westran, John	0	1	3
Westran, Mrs.	0	1	3
Wyatt, Miss M.	0	2	6
Young, James	0	10	0

Hornby.

	£	s.	d.
Aalton, Mrs.	0	3	9
Andrews, Edward	0	2	6
Andrews, Mrs	0	1	3
Atkinson, Jos.	0	5	0
Atkinson Jos., Jr.	0	2	6
Ballard, John	0	10	0
Beaty, Eliza J.	0	1	3
Bell, William,	0	2	6
Bell, Mrs.	0	1	3
Brain, John	0	5	0
Brain, Mrs.	0	5	0
Bussel, John	0	5	0
Cook, Henry	0	1	3
Cordinglee, David	0	5	0
Cordinglee, John	0	1	3
Cordinglee Solomon	0	2	6
Cowin, John	0	10	0
Cowin, Miss	0	2	6
Cowin, Joseph	0	10	0
Cowin, Mrs. J	0	5	0
Cowin, Samuel	0	2	6
Cowin, Mary Ann	0	2	6
Cowin, Richard	0	5	0
Cowin, Mrs. R	0	5	0
Cowin, William	0	2	6
Cunningham, James	0	5	0
Cunningham, Anne	0	1	10½
Cunningham, Joseph	0	1	3
Dent, Mrs.	0	1	3
Earls, William F.	0	1	10½
Edwards, James	0	1	3
Ferguson, James	0	2	6
Forrest, William	0	1	3
Forrest, Mary A.	0	1	3
Friend, A.	0	1	3
Friend, A.	0	1	3
Friend, A.	0	1	3
Graham, H. A.	0	1	3
Griffin, Michael	0	5	0
Griffin, John	0	1	3
Hall, Joseph	0	2	6
Hall, Joseph	0	1	3
Hall, Christopher	0	1	3
House, William	0	0	7½
Howson, Thomas	0	5	0
Irvin, William	0	1	3

	£	s.	d.
Jackson, John*	0	3	9
Jackson, Mrs. J.	0	1	3
Kent, Francis	0	5	0
King, Samuel	0	1	3
Ledlow, Eron	0	2	6
Likens, Mr.	0	1	3
Lindsay, David, jun.	0	2	6
Lindsay, Mrs. D.	0	1	3
Lindsay, F. B.	0	1	3
Lindsay, Mrs. J.	0	1	3
Lindsay, Miss Jane	0	1	3
Mason, James	0	1	3
May, George	0	2	6
May, George, jr.	0	5	0
May, Henry	0	5	0
May, Mrs. J.	0	1	3
May, Robert	0	1	3
Montgomery, C.	0	1	3
Morrison, G.	0	2	6
Preston, James	0	5	0
Rutledge, Ed.	0	1	3
Simpson, Thos.	0	1	3
Smeltzer, Abel	0	5	0
Smyth, James	0	1	3
Stuart, Samuel	0	1	3
Switzer, Samuel	0	10	0
Switzer, Mrs. S.	0	5	0
Switzer, Joseph	0	5	0
Switzer, W. H.	0	2	6
Switzer, George	0	1	3
Switzer, Samuel jr.	0	1	3
Switzer, John	0	5	0
Switzer, Mrs. J.	0	2	6
Switzer, Miss	0	1	3
Switzer, George	0	1	3
Switzer, Mrs.	0	5	0
Waterson, George	0	2	6
Whaley John	0	2	6
White, John, M. P. P.	1	0	0
Wilson, William	0	2	6
Wilson Daniel	0	2	6

Guelph.

	£	s.	d.
Alexander, Mr.	0	1	3
Arkell, Thomas	0	5	0
Atkins, Mr.	0	2	6
Atkinson, Wm.	0	1	3
Atkinson, Mrs.	0	2	6
Atkinson, John	0	2	6
Atkinson, Mary Anne	0	0	7½
Atkinson, George	0	5	0
Atkinson, Mark	0	2	6
Baker, A. A.	0	10	0
Baker, Mrs. A. A.	0	10	0
Barker, James	0	1	3
Bell, Peter	0	2	6
Bell, Mrs.	0	2	6
Benham, Jas. } 2 yrs.	0	10	0
Benham, Mrs. } 2 yrs.	0	10	0
Bilbe, Mr.	0	2	6
Bilbe, Mrs.	0	2	6
Bolton, Thomas	0	1	3
Bolton, Henry	0	1	3
Bolton, Wm.	0	0	6
Bridget, Mr.	0	2	6
Brock, Wm. R.	0	2	6
Brown, W. J.	0	2	6
Burnett, Robert	0	5	0
Browne, Mr.	0	2	6
Brock, Mrs.	0	5	0
Card, John	0	5	0
Card, Mary	0	5	0
Card, Thomas	0	5	0
Card, Mrs.	0	5	0
Card, Wm.	0	1	3
Carter, Mrs.	0	1	3
Carter, Thomas	0	1	3
Carter, Mrs.	0	1	3
Carthew, E.	0	5	0
Carthew, Mrs.	0	5	0
Catchpole, Mr.	0	2	6
Catchpole, Mrs.	0	2	6
Caulfield, John	0	2	6
Caulfield, Mrs.	0	2	6
Chadwick, J. C.	0	10	0
Chamings, Miss	0	0	7½
Clarke, Wm.	0	5	0
Clarke, Laura	0	5	0
Clay, Mrs.	0	0	7½
Clements, Mr.	0	2	6
Cooper, Mrs.	0	5	0
Crawford, Samuel	0	1	3
Cunningham, Mrs.	0	5	0
Davis, Mr.	0	2	6
Davis, Mrs. George	0	2	6
Davis, Frederick	0	2	6
Davis, Charles	0	1	3
Davie, Mr.	0	1	3
Davie, James	0	5	0
Decker, Wm. H.	0	1	3
Decker, Mrs.	0	1	3
Decker, Rachel	0	0	7½
Decker, Anne	0	0	7½
Diamond, Mrs.	0	2	6
Douglas, John	0	5	0
Edwards, Silas	0	2	6
Egerton, Thomas	0	2	6
Elliott, George	0	10	0
English, Robert	0	2	6
Fergusson, A. J.	1	5	0
Fisken, W. R.	0	5	0
Foster, James	0	1	3
Franck, John	0	5	0
Franck, Mrs.	0	5	0
French, James	0	1	3
French, Mrs.	0	1	3
Friend, A.	0	5	0
Friend, A.	0	2	6
Friend, A., W.O.F.	0	2	6
Gay, Mrs.	0	2	6
George, Mrs.	0	5	0
Glendinning, Mrs.	0	1	3
Godfrey, John	0	1	3
Grange, Mr. Sheriff	5	0	0
Greet, R.	0	5	0
Grœwe, J	0	2	6
Haines, H. & Family	0	5	0
Harland, J.	0	5	0
Hammersley, John & Family	0	5	0
Hammersley, Sarah	0	1	3
Harrison, Mrs.	0	5	6
Harvey, Mrs.	0	5	0
Harvey, Mr. John	0	5	0
Hawkins, Jonah	0	1	3
Hay, William	0	5	0
Hayward, William	0	1	3
Herd, Mr.	0	2	6
Herd, Mrs.	0	2	6
Hewat, Colonel	0	10	0
Hewat, Mrs. Andrew	0	5	0
Hewer, John	0	2	6
Hewer, Mrs.	0	2	6
Hewer, James	0	2	6
Hewer, Mrs.	0	2	6
Higinbotham, N.	0	5	0
Hogge, Mr. Arthur	0	5	0
Hogge, Mrs.	0	5	0
Hogge, John	0	5	0
Howes, Mr. Richard	0	2	6
Hunt, Mr.	0	1	3½
Hunt, Mrs.	0	1	3
Husband, Mrs.	0	0	7
Iles, John	0	2	6
Iles, Mrs.	0	2	6
Jackson, Richard	0	10	0
Jarvis, William D. P.	0	10	0
Jasper, Mrs.	0	1	3
Johnstone, Richard	0	1	3
Jones, Mrs.	0	1	3
Jones, Mrs.	0	1	3
Keating, Thomas	0	5	0
Keating, Mrs.	0	5	0
Keeling, Mrs.	0	1	3
Kench, Thomas	0	2	6
Kerr, Francis	0	10	0
King, Mrs.	0	5	0
Kingsmill, J. J.	0	10	0
Knowles, Robert	0	1	3
Lane, Henry	0	2	6
Larter, Mrs.	0	5	0
Leggett, Joseph	0	2	6
Leggett, Mrs.	0	2	6
Lemon, Mr. Andrew	0	2	6
Linch, Geoffrey	0	2	6
Loney, Martha	0	1	3
Mackenzie, H. Munro.	0	10	0
Mackenzie, James	0	5	0
McCrea, Mrs	0	2	6
McCurdy, Mr.	0	5	0
McDermott, Wm.	0	2	6
McElderry, Charles	0	5	0
McWilliams, Robert	0	5	0
Marsh, Mr.	0	2	6
Marsh, Mrs.	0	2	6
Maydew, John	0	1	3
Mellish, Mr.	0	5	0
Mellish, Alfred Thos.	0	1	3
Murton, E.	0	5	0
Nailer, Mr. Benjamin	0	1	3
Napier, W. H. E.	0	2	6
Neeve, Mr. John	1	5	0
Neeve, Mrs. John	1	5	0
Neeve, Wm.	0	5	0
Neeve, Mrs.	0	2	6
Neeve, Fanny	0	2	6
Nichols, George	0	1	3
Nichols, Mrs.	0	1	3
Nicholson, Wm.	0	5	0
Oliver, Mrs.	0	2	6
Otter, John	0	1	3
Orton, Dr.	0	2	6
Orton, Miss	0	10	0
Oulton, John	0	2	6
Oulton, Mrs.	0	2	6
Overfield, E. C.	0	5	0
Palmer, Rev. Arthur	1	5	0
Palmer, Mrs	1	0	0
Palmer, Miss	0	5	0
Palmer, Miss Fanny	0	5	0
Palmer, Miss M. A.	0	5	0
Palmer, Miss H. B.	0	2	6
Palmer, Master Arthur	0	2	6
Parker, Mr. Wm. H.	0	15	0
Parsons, Mrs.	0	10	0
Pipe, John	0	5	0
Pipe, Mary Anne	0	2	6
Platt, J.	0	1	3
Platt, Mrs.	0	1	3
Porter, Mr.	0	2	6
Powell, Mrs	0	10	0
Richardson, Wm	0	10	0
Richardson, Robert	0	0	0
Richardson, Mr. Henry	0	2	6
Ridgeway, Mr.	0	2	6
Sayers, Mr.	0	2	6
Sayers, Mrs.	0	2	6
Sayers, Fenton W.	0	1	3
Sayers, Walter S.	0	1	3½
Snelling, Mrs.	0	0	7
Stark, Charles	0	1	3
Sockett, Mr.	0	5	0
Sockett, Mrs.	0	5	0
Spiers, Mr. John	0	2	6
Spiers, Mr. George	0	2	6
Steele, Mr.	0	2	6
Stewart, Rev. Edw. M.	1	5	0

	£	s.	d.
Stone, Frederick Wm.	0	10	0
Stone, Mrs.	0	5	0
Stone, John	0	2	6
Stone, Fred. Wm., jun.	0	2	6
Stranger, Wm.	0	2	6
Stronger, Walter	0	0	7½
Sweetman, [illegible]	0	5	0
Swift, Henry	0	5	0
Studries	0	3	9
Taylor, Jonathan	0	1	3
[illegible], Mrs.	0	1	3
[illegible], James & Sarah	0	1	3
Thorp, John	0	2	6
Thorp, Mrs.	0	2	6
Thorp, James	0	1	3
Thurtell, Mr.	0	5	0
Thurtell, Mrs.	0	5	0
Tolton, William	0	5	0
Tolton, Mrs.	0	2	6
Tolton, Thomas	0	2	6
Tolton, John	0	1	3
Tolton, Mrs. J.	0	1	3
Tolton, George	0	2	6
Tompkins, Thomas	0	1	3
Tracy, J. T.	0	10	0
Turkington, Mrs.	0	1	3
Turner, Charles E. A.	0	5	0
Underhill, Mrs.	0	5	0
Underhill, Mr.	0	2	6
Wilson, James	0	5	0
Wilson, Mr. W.	0	2	6
Vale, Captain	0	10	0
Wakefield, George	0	1	3
Wakefield, Mrs.	0	1	3
Wakefield, Henry	0	2	6
Ward, John	0	5	0
Ward, Jean	0	5	0
Ward, James	0	5	0
Ward, Henry	0	5	0
Warren, George	0	5	0
Warren, Donald	0	1	3
Watson, Mr. H.	0	1	3
Watson, Mrs.	0	1	3
Watson, Mr. Henry	0	1	3
Watson, Mrs. Henry	0	1	3
Watson, Mr. Charles	0	5	0
Watson, Mr. Thomas	0	5	0
Webster, James	0	2	6
White, Mr.	0	2	6
Williams, T.	0	2	6
Wilson, J. C.	0	5	0
Wilson, Mrs.	0	5	0
Worsfold, J. E.	0	5	0

Elora.

	£	s.	d.
Geddes, Andrew	1	0	0
Geddes, James	0	10	0
Geddes, Miss	0	2	6
Geddes, Mrs. J.	0	2	6
Gilkinson, W. T.	0	2	6
Jennings, Arthur	0	1	3
Lawrence, Miss T. J.	0	0	7½
Lawrence, Miss Fanny	0	0	7½
Newman, Mrs. W. P.	0	1	3
Pepler, Mrs	0	1	3
Reynolds, Wm.	0	10	0
Smithurst, Rev. O. J.	1	5	0
Wilson, Miss Sophia	0	2	6

MILTON.

(Collected by Messrs. William Dempsey and T. Rixon.)

	£	s.	d.
Bowes, John	0	1	3
Bowes, Mrs.	0	1	3
Clarke, Samuel	0	2	6
Coates, James	0	1	3
Coates, Thomas	0	2	6
Cumming, Wm.	0	1	3
Dempsey, John	0	5	0
Deforest, Mrs. J.	0	1	3
Freelin, Henry	0	1	3
Fallas, Mrs. R.	0	1	3
Green, Wm.	0	1	3
Harrison, Richard	0	0	7½
Hanson, John	0	2	6
Hogg, Alexander	0	1	3
Joyce, Thomas, sen.	0	1	3
Newell, Jacob	0	1	3
Rixon, James	0	5	0
Standish, Mr.	0	1	3
Trotter, John	0	1	3
Walker, Philip	0	2	6
Willmott, Austin	0	1	3
Wilson, T.	0	0	7½

(Collected by Richard S. Trotter.)

	£	s.	d.
Brown, Alexander	0	2	6
Bell, Absalom	0	1	3
Bowes, Mrs. Joseph	0	2	6
Bowes, Joseph	0	1	3
Chisholm, Mrs.	0	0	7½
Corrigan, Richard	0	1	3
Crozier, Thomas	0	2	6
Edwards, Mrs.	0	0	7½
Friend, A.	0	1	3
Farlow, Robert	0	1	3
Fleming, Samuel	0	5	0
Fleming, Mrs.	0	7	6
Ford, Lemon	0	1	3
Ford, George	0	1	3
Ford, James	0	1	3
Ford, Joseph	0	1	3
Forbes, Mrs.	0	1	3
Foster, Thomas	0	5	0
Hunter, John	0	1	3
Langrel, Matthew	0	1	3
Macartney, Henry	0	5	0
Orr, Alexander	0	1	3
Robinson, Andrew	0	1	10½
Ross, Mrs.	0	1	3
Stout, John	0	1	3
Suter, Andrew	0	1	10½
Todd, Wm.	0	1	3
Trotter, Richard S.	0	2	6
Trotter, T.	0	1	3
Trotter, John, sen.	0	1	3
Willmott, Robert	0	2	6
Wright, Mrs.	0	1	3

(Collected by Mr. And. Brigger.)

	£	s.	d.
Beatty, Wm.	0	1	3
Brigger, John, sen.	0	5	0
Brigger, Mrs.	0	1	3
Brigger, Almira	0	1	3
Brigger, Andrew	0	5	0
Brigger, R. L.	0	2	6
Brigger, Michael	0	1	3
Brigger, Robert	0	1	3
Clark, John	0	1	3
Cook, Jacob	0	1	3
Evans, Mrs.	0	2	6
Evans, W. J.	0	1	3
Evans, Mrs. Thos.	0	1	3
Fitzpatrick, A.	0	1	3
Fox, Mrs. A.	0	1	3
Henderson, Wm.	0	1	3
Howden, Thomas	0	2	6
Jackson, John	0	2	6
Jarvis, Mrs. A.	0	2	6
McLean, A.	0	1	3
Paterson, Miss	0	1	3
Paterson, Thomas	0	1	3
Paterson, Wm.	0	1	3
Reid, Mrs. Susannah	0	1	3
Reid, Wm.	0	1	3
Robinson, Mrs. J.	0	2	6
Smith, George	0	2	6
Wells, Robert	0	1	3

(Collected by Messrs. J. Thompson and John Holgate.)

	£	s.	d.
Agar, Wm. Archer	0	5	0
Bowes, John	0	1	3
Brown, George	0	2	6
Cobban, Dr.	0	2	6
Eager, W. L. P.	0	2	6
Foster, Mrs. Hugh	0	1	3
Gardner, Dr.	0	5	0
Gardner, Mrs.	0	5	0
Hawthorn, Robert	0	5	0
Hampton, Edw. S.	0	3	9
Hill, Wm.	0	5	0
Holgate, John	0	5	0
Humphrey, Mrs.	0	2	6
Joice, Wm., Ind. Miss.	0	5	0
Joice, Miss Margaret	0	1	3
Kennedy, John	0	1	10½
Mortimer, Rev. S. Art.	1	5	0
Moore, Mrs. Jane	0	2	6
Noble, John	0	5	0
Racey, Thomas	0	5	0
Robson, Wm.	0	5	0
Ross, T. B.	0	1	3
Strain, Joseph	0	2	6
Taylor, S. F.	0	2	6
Thompson, John	0	5	0
Thompson, Chas. H.	0	1	3
Thompson, Thos. H.	0	5	0
Thompson, Robert	1	0	0
Walker, Daniel	0	1	3
Willmott, H. E.	0	2	6
Wright, David	0	2	6

(Collected by Mrs. Richardson.)

	£	s.	d.
Cowley, George	0	5	0
Foster, James	0	2	6
Hance, James	0	[illegible]	3
Henson, Thomas	0	2	6
McLaren, Miss Mary A.	0	1	3
Moffatt, Lewis	0	1	3
McClintou, —	0	1	3
Mulholland, Hiram	0	1	3
Nixon, Edward S.	0	5	0
Richardson, John	0	2	6
Russell, A.	0	2	6
Ryan, Wm.	0	2	6
Shannon, Carlton	0	1	3

(Collected by Miss Culloden.)

	£	s.	d.
Armstrong, Wm.	0	2	6
Culloden, Miss M.	0	5	0
Dyce, George	0	3	3
Dyce, Matthew	0	2	6
Featherstone, Joseph	0	2	6
Featherstone, Miss	0	2	6
Foster, Wm.	0	5	0
Foster, Mrs.	0	5	0
Foster, George	0	2	6
Gaskill, Wm.	0	5	0
Hunter, John	0	5	0
Panton, Wm.	0	5	0
Spence, Wm.	0	1	3

EDMOND.

Trinity Church.

	£	s.	d.
Ansley, J. H.	0	2	6
Brady, Catharine	0	1	3
Burton, Edmund	0	5	0
Burton, Mrs.	0	5	0
Campbell, Mrs.	1	0	0
Coldham, Charles	0	10	0
Covernton, C. W.	0	5	0
Curtis, John	0	5	0
Curtis, Mrs.	0	2	6
Curtis, J. E. F.	0	1	3

	£	s.	d.
Curtis, Clara	0	1	3
Evans, Rev. F.	1	5	0
Evans, George M.	0	10	0
Finkle, Mrs.	0	7	6
Finkle, N.	0	2	6
Ford, N. C.	1	0	0
Gilman, Edward	0	5	0
Howick, William	0	5	0
Howick, Mrs.	0	5	0
Letterman, Mrs.	0	2	6
Lowndes, Mrs.	0	5	0
Lowndes, Mrs. G.	0	2	6
Lowndes, Miss	0	2	6
Lowndes, A. F.	0	1	3
Lowndes, K. E.	0	1	3
Mitchell, J.	0	5	0
Mitchell, C.	0	2	6
Osborne, W. P.	0	2	6
Osborne, Mrs.	0	1	3
Osborne, E. M.	0	1	3
Rapelje, H. V. A.	0	2	6
Rapelje, Mrs.	0	2	6
Rapelje, G. F.	0	2	6
Rapelje, H. W.	0	1	3
Rapelje, C. C.	0	1	3
Rapelje, Mary J.	0	1	3
Rapelje, Ernest J.	0	1	3
Rapelje, E. M.	0	1	3
Rapelje, N. C.	0	1	3
Rapelje, Abraham	0	5	0
Rapelje, Mrs.	0	5	0
Rapelje, Sarah	0	1	3
Ritchie, J. W.	0	10	0
Ritchie, Mrs.	0	10	0
Ritchie, Caroline	0	5	0
Ritchie, Charles G.	0	2	6
Ritchie, A. N. McNab	0	2	6
Roberts, W.	0	2	6
Salmon, Rev. G.	1	5	0
Salmon, Wm.	0	10	0
Salmon, Mrs. W.	0	7	6
Salmon, George, jun.	0	2	6
Salmon, W. T.	0	2	6
Salmon, E. J.	0	2	6
Salmon, Annie M.	0	2	6
Thompson, Mrs.	0	2	6
Thompson, Miss	0	5	0
Thompson, Lenox	0	2	6
Walsh, A.	0	5	0
Walsh, Mrs. T. W.	0	2	6
Walsh, M. D.	0	1	3
Walsh, E. E.	0	1	3
Waters, Thomas	0	7	6
Waters, Mrs.	0	7	6
Waters, A.	0	1	3
Waters, H.	0	1	3
Waters, E.	0	1	3
Waters, M.	0	1	3
Williams, James G.	0	5	0
Wilson, Mrs.	0	2	6
Wilson, Wm. M.	0	10	0
Wilson, Mrs. W. M.	0	5	0
Wilson, Charlotte	0	2	6
Wilson, G. M.	0	2	6
Wilson, Mary	0	1	3
Wilson, Mrs. J. G.	1	0	0
Wilson, J. F.	0	1	3
Wilson, R. U.	0	2	6
Wilson, Mrs. R. U.	0	5	0
Wilson, A.	0	2	6

VITTORIA.

Christ Church.

	£	s.	d.
Anonymous	0	5	0
Bowen, Henry	0	2	6
Brown, John	0	0	7½
Brown, Mrs. J.	0	0	7½
Brown, Mr. & Mrs. C. R	0	5	0
Chiswell, Samuel	0	2	6
Chiswell, Mrs.	0	2	6
Hooker, James	0	5	0
Hooker, Mrs.	0	2	6
Hooker, Fanny	0	2	6
Hooker, Anne	0	1	3
Hooker, T. W.	0	1	3
Matthews, Edward	0	2	6
Matthews, Mrs.	0	1	3
Matthews, Elizabeth	0	0	7½
Matthews, Fanny	0	0	7½
McCall, Mrs. S.	0	2	6
McCall, J. D.	0	5	0
McCall, Mrs. J. D.	0	2	6
McCall, Jemima M.	0	0	7½
Patrick, Miss	0	5	0
Potts, Col. J.	1	0	0
Potts, Mrs.	0	5	0
Potts, Mrs. E.	0	5	0
Rapelje, A. A.	0	5	0
Rapelje, Miss	0	2	6
Rapelje, P. W.	0	5	0
Rapelje, Mrs.	0	2	6
Rapelje, J. W.	0	1	3
Rapelje, Sarah A.	0	1	3
Rapelje, Helen	0	1	3
Rapelje, Arthur	0	1	3
Rapelje, Clara	0	1	3
Ryerse, E. P.	0	2	6
Shannon, Ephraim	0	1	3
Shannon, W.	0	1	3
Shannon, Mrs. W.	0	1	3
Smith, Mrs.	0	1	3
Steves, Asa W.	0	1	3
Tisdale, Mrs.	0	2	6
Walsh, F. L.	0	5	0
Walsh, Mrs.	0	2	6
Walsh, Christopher	0	0	7½
Wilson, W.	0	5	0
Young, P. E.	0	5	0

NIAGARA.

St. Mark's.

	£	s.	d.
Ashurst, Fred'k S. H.	2	10	0
Anderson, Mr.	0	5	0
Addison, Mrs.	1	5	0
Allen, Richard	0	1	3
Allen, G.	0	2	6
Anstey, F.	0	10	0
Armstrong, Mr.	0	2	6
Arthur, James	0	1	3
Arthur, Sarah	0	0	7½
Ball, Miss C.	0	5	0
Best, Robert	0	5	0
Banner, B.	0	5	0
Ball, J. W.	0	10	0
Ball, Mrs.	0	10	0
Ball, Miss	0	5	0
Ball, Matilda	0	5	0
Burke, Thomas	0	2	6
Beattie, Frances	0	1	3
Beattie, Sarah	0	1	3
Beattie, J.	0	1	3
Creen, Rev. Thomas	1	5	0
Creen, Mrs.	0	10	0
Clement, George A.	0	10	0
Carnathan, Mrs.	0	5	0
Cummings, Mrs.	0	5	0
Coleman, George	0	1	3
Claus, Warren	0	5	0
Crouch, Mrs.	0	2	6
Crouch, Isabella	0	1	3
Crouch, Sarah	0	1	3
Davis, John	0	2	6
Dugdale, John	0	5	0
Downs, Mrs.	0	5	0
Downs, W. F. G.	0	5	0
Dickson, W. H.	2	10	0
Dickson, Mrs.	2	10	0
Driscoll, Jeremiah	0	1	3
Dority, Mrs.	0	5	0
Ell, Philip	0	5	0
Frigettle, Mrs.	0	5	0
Fraser, Mrs. James	0	1	3
Golt, Mr.	1	5	0
Grange, Mrs. Capt.	2	10	0
Graham, John	0	1	3
Gibson, Samuel	0	2	[illegible]
Geale, Capt.	0	10	[illegible]
Hamilton, John	0	1	6
Hall, John	0	5	[illegible]
Hiscott, Rich'd, £6 5s., loc. purposes; £6 5s., gen. do.	12	10	0
Hiscott, Mrs. R.	0	10	0
Hiscott, James John	0	5	0
Hiscott, Mary	0	5	0
Hiscott, Thomas	0	5	0
Hall, Mrs. C. L.	0	10	0
Hall, Miss	0	5	0
Hall, Mary	0	5	0
Johnson, Isaac H.	0	5	0
Ingleby, Mrs.	0	1	3
Kingsmill, Col.	2	10	0
Kennedy, James	0	2	6
Kirby, Wm.	0	10	0
Kingsmill, Miss	0	5	0
Kingsmill, Mary	0	5	0
Lee, Mrs.	0	5	0
Luck, James	0	5	0
Luck, Mrs.	0	5	0
Long, Elizabeth	0	1	3
Libbey, Hiram	0	2	6
McCormick, Mrs.	1	5	0
McFurland, Mrs. John	0	10	0
Moffatt, Wm	0	5	0
Moffatt, Mrs. R.	0	10	0
Miller, Gage J.	0	5	0
McMullen, G.	0	5	0
Mercer, Lawrence	1	5	0
Mercer, W. K.	0	5	0
McKie, A.	0	1	3
McPhail, D.	0	1	3
Marshall, John	0	5	0
Mercer, John	0	5	0
Nicholson, James	0	2	6
Newton, W.	0	2	6
Petrie, Mrs.	0	2	6
Pickard, Mrs.	0	2	6
Puffurd, Henry	0	10	0
Powell, John	1	0	0
Powell, Mrs.	0	10	0
Pyne, W.	0	10	0
Percival, T.	0	2	6
Roddard, Bernard	0	2	6
Read, S. J.	0	5	0
Read, W. H.	0	5	0
Simpson, John	1	0	0
Simpson, Mrs.	0	10	0
Savage, John	1	5	0
Servos, Mrs. Col.	0	10	0
Servos, Peter	0	10	0
Servos, Mrs.	0	10	0
Sampson, Mrs.	0	5	0
Secord, George	0	5	0
Secord, Mrs.	0	5	0
Stephenson, Thomas	0	1	3
Stewart, Miss	0	2	6
Smith, Capt.	1	5	0
Smith, Joseph	0	2	6
Thornton, John	0	2	6
Twistfield, Peter	0	1	3
Taylor, Ensign	0	5	0
Watts, Thomas R.	0	5	0
Winterbottom, W. B.	0	10	0
Wills, W. R.	0	1	3

	£	s.	d.
Royal Canadian Rifles, Niagara.			
Beck, Thomas, Private.	0	0	7½
Benison, Henry do.	0	1	3
Bupton, John do.	0	1	3
Davis, John do.	0	0	7½
Day, William do.	0	1	3
Gilby, George do.	0	0	7½
Groves, James do.	0	0	7½
Harris, Ezekiel do.	0	0	7½
Hatch, William do.	0	1	3
House, John do.	0	0	7½
Hutchins, Henry do.	0	0	7½
Jacobs, Thomas do.	0	1	3
James, Job do.	0	0	7½
Kelly, James do.	0	1	3
Kirby, John do.	0	0	7½
Liddle, George, Colonel	0	2	6
Large, John, Private.	0	0	7½
Leatherley, Hen. do.	0	0	7½
Lee, William do.	0	0	7½
Lunn, William do.	0	0	7½
Masters, Joseph do.	0	0	7½
Mulligan, Samuel do.	0	0	7½
Mullins, Daniel do.	0	0	7½
O'Leary, Thomas do.	0	0	7½
Parker, James, Lieut.	0	1	3
Paric, John, Private.	0	0	7½
Pigeon, George do.	0	0	7½
Pierrepoint, Jon. do.	0	0	7½
Sadler, Thomas do.	0	0	7½
Stevens, William do.	0	0	7½
Taylor, John do.	0	0	7½
Tuffen, Isaac do.	0	0	7½
Willett, William do.	0	0	7½
Grimsby.			
Biggar, W. F.	0	5	0
Bingle, Thomas, W&O	0	5	0
Bowslaugh, Henry	0	2	6
Brownjohn, T. C.	0	5	0
Burns, Robert	0	10	0
Carpenter, Alexander.	0	5	0
Carpenter, Mrs	0	5	0
Chambers, Amos	1	0	0
Clarke, Eric W.	1	0	0
Dean, Seth	0	5	0
Durham, John	0	7	6
Farmer William	0	5	0
Fitch, Dr.	0	5	0
Fitch, Mrs	0	5	0
Foster, John	0	1	3
Grout, Mrs.	0	15	0
Gunson, William	0	5	0
Lewis, Levi	0	5	0
Lundy, Rev. Dr. W&O	1	5	0
Marlatt, Isaac	0	5	0
Maxwell, George	0	5	0
McDonald, Godfrey	0	5	0
McLean, John, Esq.	0	10	0
Muir, A. L.	0	5	0
Muir, Mrs.	0	5	0
Muir, Jonathan	0	5	0
Muir, Fetmah	0	2	6
Muir, Victoria	0	2	6
Nelles, Robert F.	1	0	0
Nelles, Mrs. Henry	0	10	0
Nelles, Mrs. Peter	0	5	0
Nelles, Samuel	0	5	0
Nixon, William	0	10	0
Nixon, Mrs.	0	5	0
Nixon, John	0	15	7½
Nixon, Denis	0	7	6
Nixon, Mrs. Denis	0	5	0
Nixon, Robert H.	0	5	0
Nixon, Mrs. Robert	0	5	0
Nixon, W. Z.	0	5	0
Pettit, Andrew	0	10	0
Pettit, Mrs. A.	0	5	0
Pettit, Mary G.	0	5	0
Pettit, Jane	0	5	0
Pettit, Mrs. C. B.	0	2	6
Pettit, Asa	0	5	0
Pettit, Hamilton	0	5	0
Pettit, John H.	0	10	0
Pettit, John S.	0	2	6
Pettit, Jonathan R.	0	7	6
Pettit, Mrs.	0	2	6
Pettit, Martha	0	2	6
Preston, James A.	1	5	0
Randall, A.	0	5	0
Tweedie, Mrs.	0	5	0
Tweedie, John	0	2	6
Tweedie, Joseph	0	2	6
Tweedie, Richard	0	5	0
Tweedie, S.	0	1	3
Tweedie, Thomas	0	2	6
Woolverton, Mrs.	0	5	0
St. Andrew's Parochial School.			
Grout, George, W. G.	0	2	6
Lundy, F. Lawrence	0	2	6
Lundy, May	0	2	6
Milne, D. J.	0	1	10½
Muir, John	0	2	6
Nelles, Beverly R.	0	2	6
Pettit, George C.	0	2	6
Pettit, John A.	0	1	3
Pettit, Ontario J.	0	2	6
St. Catharines.			
Adams, Mrs.	0	5	0
Adams, Miss	0	5	0
Adams, Miss M.	0	5	0
Adams, E. S.	0	5	0
Adams, Mrs. E.	0	5	0
Adams, Miss C.	0	5	0
Andrews, Mrs.	0	2	6
Andrews, Emelyn	0	5	0
Arnold, C. M.	0	5	0
Atkinson, Rev. A. T.	1	5	0
Atkinson, Mrs. & family	1	5	0
Atkinson, Wm.	0	5	0
Atkinson, Mrs. Wm.	0	2	6
Barr, Wm., Junr.	0	2	6
Bate, Charles	0	6	9
Benson, J. Binley	0	5	0
Boomer, J. P.	0	5	0
Boomer, Mrs.	0	5	0
Boyle, A. & family	1	0	0
Boyle, Mrs. F	0	5	0
Boyle, Wm.	0	5	0
Boyle, Mrs. Wm.	0	5	0
Bradley, A. & family	1	0	0
Bradley, Stephen, senr	0	5	0
Bradley, Stephen, jr.	0	5	0
Bradley, Thos., senr.	0	5	0
Bradley, Robert, jr.	0	5	0
Bradley, Thomas	0	1	3
Brouse, C. A.	0	5	0
Brownlee, Wm.	0	5	0
Brownlee, Mrs.	0	2	6
Burns, Thomas	0	5	0
Callaghan, John	0	5	0
Callaghan, Mrs.	0	5	0
Carlisle, Henry	0	5	0
Carlisle, Mrs.	0	5	0
Casey, T. P.	0	5	0
Casey, Mrs.	0	2	6
Chisholm, Wm. A.	0	5	0
Chisholm, Mrs.	0	5	0
Christie, Mrs.	0	10	0
Christie, Miss Grace	0	5	0
Clark, Colonel	1	5	0
Clarke, R. A.	0	5	0
Clarke, Mrs.	0	5	0
Cosens, W. C.	0	5	0
Coy, Francis	0	5	0
Coy, Mrs	0	5	0
Eccles Wm	0	5	0
Eccles, Mrs.	0	5	0
Foster, Robert	0	5	0
Fraser, Mrs.	0	5	0
Goodeve, E. A.	0	5	0
Goodman, Mrs.	0	5	0
Goring, Francis	0	5	0
Grant, George	0	5	0
Grant, Mrs.	0	5	0
Greenwood, Wm.	0	10	0
Greenwood, Mrs.	0	5	0
Hamilton, A. C.	1	0	0
Hamilton, James	0	5	0
Hardy, Mrs.	0	5	0
Harris, Mrs.	0	2	6
Harris, Lydia	0	2	6
Harris, James	0	5	0
Harris, Wm.	0	5	0
Haynes, John	0	5	0
Haynes, Mrs	0	5	0
Haynes, D. Curtiss	0	5	0
Haynes, Mrs. D. C.	0	2	6
Helliwell, T. L.	0	5	0
Helliwell, Mrs	0	5	0
Hodgkinson, Robert	0	5	0
Hodgkinson, Mrs.	0	5	0
Holloway, Mrs.	0	10	0
Howse, Mrs.	0	5	0
Jackson, Jonathan	0	5	0
Jackson, Edward	0	5	0
Jamison, Mrs. C.	0	5	0
Jukes, Dr.	0	5	0
Jukes, Mr.	0	5	0
King, W. D.	0	5	0
Lauder, Rev. J. S.	1	5	0
Lauder, George	0	5	0
Lepper, James	0	5	0
Lepper, John	0	5	0
Leslie, Mrs.	0	5	0
Leslie, John P.	0	2	6
Mack, Dr.	1	5	0
Macdonald, R.	1	5	0
Macdonald, F. W.	0	5	0
McGiverin, W.	0	5	0
McGiverin, Mrs.	0	5	0
McIntyre, Thos.	0	5	0
McLaughlin, Edward	0	5	0
Macpherson, J.	0	5	0
Merritt, Mrs.	1	5	0
Merritt, Thos. R.	1	5	0
Merritt, Mrs. T. R.	0	10	0
Miller, Mrs. Richard	1	5	0
Mittleberger, Miss	0	5	0
Murray, James	0	2	6
Noble, Mrs.	0	5	0
Noble, Wm.	0	1	3
Noble, Thomas	0	1	3
Noble, Jacob, Jr.	0	1	3
Osborn, Wm.	0	5	0
Osborn, Mrs. Wm.	0	5	0
Pafford, F.	0	5	0
Pafford, Mrs.	0	5	0
Parnall, Wm.	0	2	6
Parnall, Mrs	0	2	6
Parnall, Elizabeth	0	1	3
Parnall, Jane	0	1	3
Parnall, Adelaide	0	1	3
Parnall, Wm. A.	0	1	3
Persons, G. F.	0	2	6
Pettee, Dr.	0	5	0
Pettee, Mrs.	0	5	0
Peterson, John	0	5	0
Peterson, Robert	0	5	0
Powell, Henry C.	0	5	0
Prescott, Mrs	0	5	0
Ranney, John L.	1	5	0
Raynerd, James	0	10	0
Richardson, J.	0	5	0

	£	s.	d.
Robertson, James	0	2	6
Robertson, Elizabeth	0	1	3
Rolls, Charles	0	5	0
Rolls, Mrs.	0	5	0
Ross, John	0	5	0
Rykert, George	2	0	0
Sandham, John	0	5	0
Sandham, Mrs.	0	5	0
Saxon, Frederick	0	5	0
Slate H.	0	5	0
Slate Mrs.	0	5	0
Smith, George	0	5	0
Smith, Mrs.	0	5	0
Smith, Thomas	0	1	3
Smyth, J. B. & family.	0	10	0
Spiller, Miss	0	5	0
Stephenson, Mrs. E.W.	0	5	0
Sykes, John	0	5	0
Taylor, Captain Wm.	1	0	0
Taylor, James	1	5	0
Tenbraeck, Mrs. T. B.	0	5	0
Waud, Robert	0	5	0
Waud, Mrs	0	5	0
Wilson, William	0	5	0
Wilson, Robert	0	2	6
Woodruff, R.	0	5	0

Chippewa.

Anderson, James	0	10	0
Anderson, Mrs.	0	5	0
Anderson, Mary Ann	0	1	3
Armour, James	0	5	0
Bell, James	0	5	0
Bond, Henry	0	10	0
Cavanaugh, Mich.	0	2	6
Duff, William	1	0	0
Deakers, Richard	0	2	6
Emmons, Alexander.	0	1	3
Grant, Mrs.	2	10	0
Gordon, George	0	5	0
Hosmer, Miss	1	0	0
Herming, Rev. Wm.	12	10	0
Hume, John	0	5	0
Hamilton, J. M.	0	5	0
Haycock, F. H.	1	0	0
Kirkpatrick, John	1	10	0
Kirkpatrick, R. H.	0	10	0
Macklem, Mrs T. C.	1	10	0
Macklem, Dr. T. C.	1	5	0
Macklem, Mrs. T. C.	1	10	0
Macklem, Mr. O. T.	1	10	0
Macklem, Mr. James.	2	10	0
Macklem, Miss Anna.	1	0	0
Macklem, William	0	5	0
McVindlay, George	0	1	3
McMicking, Dr. George	0	10	0
McGashan, James	0	5	0
Merriman, Jnhn H.	0	5	0
McVirnzie, James	0	10	0
Nelles, James C.	0	10	0
Nicholson, A. & W.	0	10	0
Nicholson, Gavin	0	10	0
Prince, Israel	0	2	6
Phillips, John	0	5	0
Rousseau, John	0	5	0
Ross, John	0	10	0
Rodgers, H.	0	5	0
Rodgers, C.	0	5	0
Rapeljie, John	0	10	0
Stuter, Robert	0	5	0
Street, Thos. C.	3	0	0
Street, Mrs	3	0	0
Sawbridge, Mrs. A. A.	1	0	0
Street, Thos Wyre	1	0	0
Smith, Alexander	0	5	0
Usher, John	0	15	0
Wilkinson, J. A.	0	5	0

	£	s.	d.
Stamford and Drummondville.			
W. & D.	1	5	0
W. & D.	0	5	0
W & D.	0	7	6
M. F.	0	5	0
W. O.	0	5	0
S F.	0	5	0
G. P.	0	5	0
Blackwell, Miss L.	0	2	6
Brokershaw, Mr. L.	0	5	0
Browne, Major	0	10	0
Carry, Dr. J. N. W&O	0	10	0
Crowther, Mr.	0	5	0
Davidson, Mrs. Marg't	0	10	0
Foster, Mrs.	0	2	6
Foster, A. E.	0	1	3
Foster, C.	0	0	7½
Foster, E.	0	0	7½
Friend W&O	0	2	6
Donation	0	2	6
Donation	0	5	0
Ingles, Rev. C. L. PS	1	5	0
Ingles, Mrs.	0	10	0
Karr, Mrs	0	5	0
Karr, Mary J	0	0	7½
Kirkwood, Dr.	0	5	0
Lefferty, Miss	0	10	0
Newburn, Dr	2	10	0
Newburn Dr. F.C. w&o	0	15	0
Newburn, Mrs. do	0	5	0
Newburn, J. M. do	0	1	3
Newburn, A. do	0	1	3
Newburn, E. A. C. do	0	1	3
Newburn, H. T.	0	1	3
Newburn, J. Herrman	0	0	7½
Murray, Mrs.	1	0	0
Pidgeon, Mr. E. DON.	0	2	6
Rainsford, Mr. w&o	0	5	0
Ross, Mr. S. F. M.F.	0	5	0
Shotter, Miss	0	5	0
Saint John's Sunday School. M.F. / Missionary box, including don. 7s.6d.	0	14	0
Thyme, Mrs.	0	5	0
Trice, Mr.	0	5	0
Watley, Mrs.	0	2	6
White, Mr. G.	0	5	0
Wilson, Miss	0	2	6
Woodruff, Mrs.	0	10	0

THOROLD.

St. Peter's Church.

Aitkins, James	0	2	6
Ball, Mrs. J. H.	0	12	6
Ball, Mrs W. H.	0	10	0
Battin, John	0	5	0
Birbeck, Richard	0	5	0
Boothe, Robert	0	5	0
Boyle, Arthur	0	5	0
Carroll, John	0	1	3
Cole, John	0	2	6
Cole, Mrs. John	0	2	6
Curry, Robert	0	5	0
Donaldson, John	0	1	3
Durham, Elias	0	10	0
Durham, Mrs. Elias	0	10	0
Fergusson, George	0	5	0
Fish, W. T.	0	2	6
Fuller, Rev. T. B.	2	10	0
Fuller, Mrs	2	10	0
Fuller, Mary M.	0	5	0
Fuller, T. R.	0	5	0
Fuller, S. S.	0	5	0
Fuller, Laura. A.	0	2	6
Fuller, Elizabeth	0	2	6
Fuller, Wm.	0	1	3

	£	s.	d.
Fuller Velancey E.	0	1	3
Fuller, Shelton Brock.	0	1	3
Garden, Captain	0	7	6
Garden, Mrs.	0	7	6
Haffell, George	0	5	0
Haffell, Mrs.	0	2	6
Haffell, William	0	1	3
Haffell, Elizabeth	0	1	3
Hendershot, W. B.	0	5	0
Hoover, Peter	0	5	0
Hoover, Mrs. Peter	0	2	6
Hoover, Simon	0	2	6
Hoover, A. Margaret.	0	5	0
Hoover, Catherine M.	0	5	0
Hoover, Eliza Ann	0	2	6
Hoover, George	0	5	0
Hoover, Mrs. George	0	5	0
Hoover, Wm. H.	0	1	3
Hoover, Robt. George	0	1	3
Hoover, Mrs. John	0	1	3
Hoover, P., of Thorold	0	1	3
Hoover, Elmira	0	2	6
Ironside, Dr.	0	5	0
James, Mrs. H.	0	2	6
Keefer, George, Esq.	1	10	0
Keefer, John	0	5	0
Lampman, Peter	1	0	0
Lampman, Mrs. Peter.	0	10	0
Lampman, Joseph	0	5	0
Lampman, Frederick,	0	5	0
Lampman, Martha M.	0	5	0
Lampman P., Stamford	0	5	0
Lampman, Henry	0	2	6
Mettler, George	0	2	6
Mettler, Mrs. George	0	2	6
Mettler, W. E.	0	1	3
Phillips, James	0	2	6
Price, Wm.	0	2	6
Robinson, Mr.	0	2	6
Sebrem, Mrs.	0	2	6
Sebrem, John	0	2	6
Shannon, Mrs.	0	5	0
Squires, Jonathan	0	1	3
Squires, Margaret	0	1	3
Sparks, Thomas.	0	2	6
Thomas, Mrs. John	0	1	3
Thomas, Matthews	0	2	6
Turney, Mrs.	0	10	0
Turney, Miss	0	5	0
Turney, W. Lewis	0	10	0
Turney, George	0	1	3
Upper, Mrs. James	0	3	9
Van Every, Mrs.	0	5	0
Waud, Mrs.	0	10	0
Wilkerson, Mrs.	0	5	0
Wilkerson, Margaret.	0	1	3
Weeks, James	0	5	0
Winslow, Alexr	0	10	0
Woods, John	0	2	6
Woodward, John	0	5	3

Port Robinson.

Abbey, James	0	2	6
Abbey, John	0	2	6
Ashford, Joseph	0	5	0
Bell, John	0	2	6
Brown, Miss	0	2	6
Beatty, John	0	10	0
Beatty, Miss	0	2	6
Beatty, Mary	0	1	3
Beatty, Stephen	0	1	3
Cannef, Jacob	0	5	0
Campbell, Richard	0	10	0
Clark, Dr. Thomas	0	7	6
Coleman, Dilly & fam'y	1	5	0
Coulter, Mrs. John	0	2	6
Dorrington, John	0	2	6
Dunlop, Wm.	0	2	6

	£	s.	d.
Hood, Wm.	0	5	0
Jameson, Abraham	0	2	6
Jordan, Mrs.	0	10	0
Jordan, Wm.	0	1	3
Jordan, Mary Ann	0	1	3
McKew, Mrs.	0	2	6
Mackey, Thomas	0	5	0
Miner, James A.	0	2	6
Molloy, Mrs.	0	2	6
Powell, John S.	0	5	0
Radcliff, Capt.	0	10	0
Rannie, John	0	7	6
Reaveley, Mrs.	0	7	6
Reaveley, Ann	0	2	6
Reaveley, Catherine	0	1	3
Reaveley, Jane	0	1	3
Reaveley, Joseph	0	5	0
Reaveley, William	0	3	9
Richards, Mrs.	0	2	6
Roberts, Wm.	0	2	6
Sowersby, Thomas	0	2	6
Stuart, Chas. & family	0	12	6
Tims, Mrs.	0	10	0
Willson, Andrew E.	0	2	6
Willson, Mr.	0	5	0

Fort Erie.

	£	s.	d.
Anderson, Mrs.	0	5	0
Anderson, William	0	5	0
Anderson, John	0	5	0
Anderson, Helen	0	2	6
Anderson, Caroline	0	1	3
Anderson, Hedley	0	1	3
Cowthard, Mrs. Sam'l.	0	2	6
Cowthard, Mrs. John	0	2	6
Culverwell, Mrs.	0	5	0
Douglas, Alexander	0	5	0
Douglas, Mrs.	0	5	0
Douglas, John	0	1	3
Douglas, William	0	1	3
Forsyth, Mrs.	0	3	1½
Graham, Richard	0	2	6
Grasett, Rev. E.	1	5	0
Grasett, Mrs.	0	10	0
Hardison, George	0	2	6
Hardison, Mrs.	0	2	6
Harris, Mrs.	0	1	3
Jackson, James	0	5	0
Kerby, Hon. James	0	10	0
McConnell, John	0	5	0
McConnell, Mrs.	0	5	0
Norris, Mrs.	0	1	3
Rainsford, William	0	2	6
Stanton, James	0	2	6
Stanton, Mrs.	0	2	6
Thomson, Mrs. Wm. A.	0	10	0
Tutton, Joseph	0	2	6
Tutton, Mrs.	0	2	6
Warren, Mrs. Kerby	0	2	6
Warren, Grant	0	1	3
Warren, Anna Maria	0	1	3

Stevensville.

	£	s.	d.
Allen, J. H.	0	2	6
Beam, Aaron	0	1	3
Beam, Martyn	0	1	3
Buck, George	0	2	6
Buck, Esther	0	2	6
Climenhaga, David	0	1	3
Hendershot, Abraham	0	1	3
Hendershot, Peter	0	1	3
House, Benjamin	0	2	6
House, Mrs.	0	2	6
House, Joseph	0	1	3
James, Nathaniel	0	1	3
Lennox, Wilson	0	1	3
Lepper, George	0	2	6
McMurray, Agnes	0	1	3
Shank, Lewis	0	2	6
Stevenson, Wm.	0	2	6

Little Ireland.

	£	s.	d.
Adair, James, sen.	0	1	[illegible]
Adair, James, jun.	0	1	3
McMurray, Samuel	0	2	6
McMurray, Alexander	0	2	6
Richardson, Thomas	0	1	3
Stevenson, Robert	0	1	3
Stevenson, Mary	0	1	3
Stevenson, John	0	1	3
Stevenson, Samuel	0	1	3
Stevenson, Edward	0	1	3
Wild, Walter	0	1	3
Wightman, Wm.	0	2	6

Bertie.

	£	s.	d.
Buck, widow	0	1	3
Emrick, George	0	1	3
Graham, George	0	1	3
Graham, Frances	0	0	7½
Hardison, Andrew	0	1	3
Haun, Isaac	0	2	6
Haun, Mrs.	0	2	6
Kraft, Francis	0	1	3
Laur, Henry	0	2	6
Laur, Mrs.	0	2	6
Laur, Margaret	0	1	3
Laur, William	0	1	3
Laur, John	0	0	7½
Laur, Sarah	0	0	7½
Laur, James	0	0	7½
Miller, Jacob	0	1	3
Miller, Mrs.	0	1	3
Miller, Andrew	0	1	3
Miller, Mrs.	0	1	3
Miller, Mary	0	1	3
Miller, Benjamin	0	1	3
Miller, Mrs.	0	1	3
Rooth, James	0	2	6
Rooth, Mrs.	0	2	6
Rose, widow	0	1	3
Rose, Hugh	0	1	3
Seager, Frederick	0	1	3
Spedding, Thomas	0	1	3
Spedding, John	0	1	3
Spedding, Mrs.	0	1	3
Thompson, Mrs.	0	1	3
Weekes, James	0	1	3
Weekes, Mrs.	0	1	3
Wilson, widow	0	1	3
Wilson, Alexander	0	1	3
Wilson, Powell	0	1	3

Dunnville.

	£	s.	d.
Amsden, J.	0	5	0
Armour, Mrs.	0	2	6
Ames, Mrs. J.	0	2	6
Adams, Mrs. J.	0	1	3
Adams, J.	0	1	3
Amsden, Samuel	0	5	0
Anet, Alexander	0	1	3
Bronson, A.	0	5	0
Boulton, H. J., jun.	2	10	0
Bird, J.	0	1	3
Bird, Mrs.	0	1	3
Chambers, R.	0	5	0
Dowling, W.	0	2	6
Docker, Phil.	0	2	6
Edgar, Mrs.	0	5	0
Effrick, J.	0	2	6
Everingham, D.	0	1	3
Fleming, J.	0	1	10½
Friend, A.	0	1	10½
Friend, A.	0	1	3
Friend, A.	0	1	3
Ford, A. B.	0	1	10½
Friend, A.	0	1	3
Goldie, J.	0	10	0
Gibson, Charles	0	2	6
Gash, Mrs.	0	2	6
Grant, John	0	2	6
Gibson, H. P.	0	2	6
Hammond, Miss	0	2	6
Johnson, John	0	2	6
Jeffries, Anne	0	2	6
Kirkpatrick, John	0	10	0
Kirkpatrick, Mrs.	0	10	0
Logan, Alexander	0	10	0
Logan, George	0	5	0
Logan, John	0	5	0
Logan, James	0	5	0
Lallor, F.	0	2	6
McDonald, Alexander	0	1	3
McMullen, Mrs.	0	5	0
May, Mrs.	0	1	3
Minor, J. S.	0	10	0
Minor, Mrs.	0	2	6
McIndoe, James	0	2	6
Mitchell, Thomas	0	1	3
Man, W.	0	1	3
Oldfield, Mrs.	0	10	0
Penny, Mrs. H.	0	5	0
Quin, F. J.	0	1	3
Richardson, B. R.	0	5	0
Ramsey, F.	0	5	0
Reed, J.	0	2	6
Reed, J.	0	2	6
Sewel, Henry	0	5	0
Stevens, C.	0	1	3
Stevens, Mrs.	0	1	3
Sheehan, Theo.	0	5	0
Schofield, Miss	0	2	6
Schofield, J.	0	2	6
Sleith, W.	0	1	3
Schram, V.	0	1	3
Sims, George	0	1	3
Lee, J.	0	2	6
Simpson, Miss	0	1	3
Thompson, J.	0	2	6
Tims, J.	0	1	3
Weatherley, Mrs.	0	5	0
Ware, E.	0	2	6
Wilson, Dr.	0	2	6
Wheeler, S.	0	1	3
Walker, J.	0	1	3
Woodside, P.	0	1	3

Port Maitland.

	£	s.	d.
Bullivant, T. B.	0	10	0
Benson, Thomas	0	5	0
Furry, Jonas	0	5	0
Furry, Sarah	0	2	6
Imlach, Mrs. Col.	2	0	0
Imlach, Wm.	0	10	0
Imlach, H.	0	10	0
Moss, James	0	5	0
Sheehan, Oscar	0	5	0
Townley, Adam	2	0	0
Townley, Mrs.	1	0	0
Thomson, Charles E.	1	0	0
Townley, Miss	0	5	0

SOUTH CAYUGA.

St. John's Church.

	£	s.	d.
Bate, Mr. and Mrs.	0	5	0
Blott, Wm.	0	2	6
Blott, James	0	1	1½
Berry, J.	0	1	3
Cooke, R. F.	0	5	0
Cooke, R.	0	5	0
Clarke, W.	0	5	0
Docker, George	0	5	0
Docker, Mrs.	0	5	0
Docker, Sydd.	0	1	3
Docker, H. F.	0	0	7½

	£	s.	d.
Furry, J.	0	1	3
Gates, Josh.	0	1	3
Gapes, G.	0	1	3
Gapes, Mrs.	0	1	3
Logan, R.	0	5	0
Logan, M.	0	5	0
Wells, H.	0	1	10
Wells, C.	0	2	6

Delaware and Caradoc.

	£	s.	d.
Anderson, Hugh	0	2	6
A. B.	0	1	3
Auld, Mrs.	0	2	6
Bateman, John	0	5	0
Bateman, Robert	0	2	6
Bateman, John, jun.	0	2	6
Bateman, Charles	0	1	3
Bateman, John	0	2	6
Ball, Stearne J.	0	2	6
Bradlin, Humphrey	0	1	3
Bullen, W. F.	0	7	6
Burwell, T. B.	0	5	0
Carruthers, George	0	5	0
Curling, —	0	10	0
Clench, Holcroft	1	0	0
Doxdater, Wm. Indian	0	2	6
Ellis, H. F.	0	5	0
Emerson, J. W.	0	2	6
Fenwick, James	0	1	3
Flood, Rev. Richard	1	5	0
Flood, Mrs.	0	5	0
Flood, Hume W.	0	2	1½
Francis, Dr.	0	5	0
Francis, Mrs.	0	2	6
Garnett, Rothwell	0	5	0
Girdlestone, Robert	0	5	0
Grant, James H.	0	2	6
Harris, Mrs. Charles J.	0	2	6
Hammond, Randall C.	0	5	0
Handy, Edward	0	2	6
Jubb, Joshua	0	1	3
Jackson, T. W.	0	2	6
Jenkins, E.	0	2	6
Jenkins, Mrs. E.	0	2	6
Jell, Horatio	0	10	0
Johnstone, David	0	5	0
Johnstone, Henry	0	5	0
Johnstone, John	0	10	0
Law, Sarah A.	0	1	3
Ladd, C. J.	0	2	6
Ladd, Mrs. Lydia	0	2	6
Large, Wm.	0	5	0
Large, Miss	0	5	0
Lee, Wm.	0	2	6
Livingston, Wm.	0	5	0
Livingston, Mrs.	0	5	0
Montgomery, Alex'r.	0	5	0
Montgomery, David	0	2	6
Montgomery, Wm.	0	2	6
Nagle, Charles	0	2	6
Orr, Alexander	0	2	6
Pulling, Richard	0	1	3
Price, Richard	0	2	6
Price, Robert	0	2	6
Reily, Mary	0	0	7½
Rogers, G. S.	0	7	6
Rogers, Mrs.	0	2	6
Ross, Mrs.	0	5	0
Seabrook, Arthur	0	2	6
Seabrook, Sydney	0	2	6
Springer, B.	0	5	0
Seabrook, Joseph	0	5	0
Scott, Martha	0	1	3
Scott, John	0	1	3
Scott, Elizabeth	0	0	7½
Scott, John C.	0	1	3
Towle, S. M.	0	2	6
Whiting, Richard	0	2	6
Whiting, Jane	0	1	3
Whiting, Catharine	0	0	7½
Whiting, John	0	2	6
Warren, Mrs.	0	2	6
Waring, Thomas	0	1	3
Waring, Mrs.	0	2	6
Waring, Frank B.	0	1	3
Weld, Wm.	0	5	0
Weld, Stephen	0	5	0
Y. Z.	0	1	3

Amherstburg.

	£	s.	d.
Allen, W.	0	1	3
Anderson, E.	0	2	6
Archer, W. E.	0	1	3
Archer, Miss E.	0	1	3
Archer, Miss A.	0	1	3
Atkinson, J.	0	1	3
Atkinson, J.	0	0	3½
Bailey, J.	0	2	6
Baker, J.	0	2	6
Baker, Miss	0	0	7½
Baker, Miss M.	0	0	7½
Brown, H.	0	2	6
Brown, Mrs. H.	0	2	6
Brown, Mrs. S.	0	2	6
Brown, Mrs. M.	0	2	6
Byron, C.	0	1	3
Conroy, F.	0	1	3
Cosens, J.	0	5	0
Donaldson, Major	0	5	0
Donaldson, Miss	0	10	0
Donaldson, Master R.	0	0	7½
Donaldson, Master M.	0	0	7½
Drake, Miss A.	0	1	3
Duncanson, Mrs.	0	2	6
Dunbar, Mrs.	0	1	3
Elliott, Mrs. Col.	0	10	0
Fortier, C.	0	1	3
Fortier, Mrs. C.	0	2	6
Fry, H.	0	2	6
Fry, Miss	0	1	3
Fry, Miss M.	0	1	3
Friend, A	0	1	3
Friend, A	0	0	7½
Gatfield, W.	0	5	0
Gordon, Mrs.	1	0	0
Gott, G.	0	2	6
Gott, Mrs. G.	0	1	3
Gott, Mrs. J.	0	0	7½
Gott, Miss	0	0	7½
Headly, W.	0	1	3
Heames, Mrs.	0	5	0
Harling, Mrs.	0	1	3
Horsman, T.	0	2	6
Horsman, Mrs.	0	2	6
Hackett, A.	0	2	6
Hackett, H.	0	2	6
Hackett, J.	0	2	6
Kane, J. A.	0	0	7½
Kolfage, J. G.	0	2	6
Lacey, J.	0	2	6
Mack, Rev. F.	1	5	0
McKinstry, Mrs.	0	5	0
McVeety, Mrs.	0	10	0
Maloney, M.	0	1	3
Murray, C.	0	1	3
Nelson, Miss	0	5	0
Pattypiece, W.	0	0	7½
Paxton, T.	1	5	0
Paxton, E.	0	10	0
Peto, J. N.	0	10	0
Peto, H.	0	10	0
Ray, J. A.	0	1	3
Reynolds, Robert	1	0	0
Reynolds, Mrs. Dr.	0	1	3
Sharpe T.	0	1	3
Storey, Miss	0	1	3
Thebo, C.	0	2	6
Ward, Mrs.	0	5	0

Huntingford

	£	s.	d.
Armstrong, Arthur	0	2	6
Barnes, J. and family	0	10	0
Bell, John	0	5	0
Caister, Caleb	0	5	0
Caister, James	0	2	6
Chambers, Mrs.	0	2	6
Collins, George	0	5	0
Cray, Mrs.	0	1	3
Cross, Thomas	0	2	6
Donaldson, John	0	5	0
Donaldson, Wm.	0	4	0
Farmer, A. H.	1	0	0
Fauquier, Rev. J.	1	5	0
Fauquier, Mrs.	0	10	0
Fauquier, Miss	1	0	0
Huntingford, Henry	1	0	0
Harwood, Henry	0	5	0
Harwood, Alfred	0	2	6
Harwood, Mrs A.	0	2	6
McKnight, J. R.	0	5	0
McKnight, Mrs.	0	5	0
Peacock, Mrs.	0	2	6
Ridley, John	0	2	6
Shadwick, Mrs. H.	0	2	6
Taylor, Thomas	0	2	6
Thwaite, Joseph	0	2	6
Thompson, Samuel	0	5	0
Turner, Joseph	0	2	6

Cobourg.

	£	s.	d.
Alexander, Wm.	0	5	0
Alexander, George	0	5	0
Allen, Mary	0	5	0
Anderson, Capt.	1	5	0
Armour, J. D.	1	5	0
Austen, Dr.	1	0	0
Battell, Wm.	0	5	0
Battell, Wm. Junr.	0	2	6
Battell, Thos.	0	1	3
Beamish, J. S.	0	5	0
Bethune, Ven Arch'n	5	0	0
Bethune, Mrs. & family	2	10	0
Billings, Joseph,	0	2	6
Birney, George	0	10	0
Blissett, Anthony	0	5	0
Bogga, Oliver	0	5	0
Bolster, Thomas	0	2	6
Bolster, Richard	0	1	3
Boswell, J. V.	2	10	0
Boswell, G M.	1	10	0
Boswell, H.	0	2	6
Boulton, Hon. G. S.	5	0	0
Boulton, D. E.	1	5	0
Boulton, E. T.	1	0	0
Boyer, Wm.	0	5	0
Buchanan, Robt.	0	5	0
Buchanan, Wm.	0	2	6
Buchanan, John	0	1	3
Broughall, Lewis	0	5	0
Broughall, Thos.	0	5	0
Brown, Margaret	0	5	0
Burn, David	0	5	0
Burnham, Hon. T.	2	10	0
Burnham, Asa A.	1	5	0
Burnham, David	0	5	0
Butler, Wm.	0	10	0
Butler, Fred.	0	5	0
Calcutt, James	0	10	0
Calcutt, James Jr.	0	10	0
Calcutt, Edward	0	2	6
Calcutt, Kingsley	1	5	0
Cameron, Mrs. J.	0	10	0
Campbell, Major	1	5	0
Canavan, James	0	5	0
Canavan, John	0	5	0

	£	s.	d.
Carr, Matthew	0	5	0
Castle, G. E.	1	5	0
Chatterton, R. D.	1	5	0
Clark, G. M.	0	5	0
Clark, Elizabeth	0	2	6
Clarkson, John	0	5	0
Clements, Mrs.	0	5	0
Clench, Mrs.	0	2	6
Clench, Cory	0	2	6
Clench, Wm.	0	2	6
Cockburn, Mrs	0	10	0
Cockburn, James	1	5	0
Cook, James	0	5	0
Cooney, Edward	0	5	0
Coulter, John	0	2	6
Corrigal, Wm	1	5	0
Corrigal Miss	1	5	0
Covert, H.	1	5	0
Crawford, Angus	0	15	0
Cullingford, J.	0	5	0
Curry, Thomas	0	5	0
Daintny, G. S.	1	5	0
Denham, Mrs.	0	5	0
Denham, George	0	2	6
Dennic, John	0	5	0
Dexter, A.	1	0	0
Doak, Joseph	0	2	6
Dooly, Mrs.	0	5	0
Down, N	0	5	0
Elliot, Charles	0	2	6
Farmer, Mrs	0	10	0
Fennel, Mrs.	0	2	6
Fergusson, George	0	1	3
Fleming, Jane	0	2	6
Flemming, Margaret	0	2	6
Fowler, John	0	5	0
Fowler, Mrs.	1	5	0
Friends [3]	0	8	9
Garrett, W. A.	1	5	0
Geale, Thomas.	0	6	3
Gee, Mrs.	0	5	0
Goldstone, Dr.	1	0	0
Goodeve, G. M.	0	10	0
Graham, A.	0	1	3
Grandy, S.	0	2	6
Gravely, Wm	1	5	0
Gravely, J. V.	0	1	3
Grieve, Wm.	0	5	0
Grieve, George	0	5	0
Haliday, Mrs.	0	5	0
Hall, Alexander	0	5	0
Hamilton, Wm.	0	2	6
Hamlin, Mrs.	0	10	0
Hargraft, George	0	2	6
Hayter, B.	0	5	0
Hayward, Miss	0	5	0
Henry, Mrs.	1	0	0
Hewson, A.	0	5	0
Hincks, John	0	5	0
Hill, Thomas	0	5	0
Hollis, H.	0	5	0
Holman, J.	0	5	0
Horton, Mrs.	0	10	0
House, F.	0	5	0
Howard, J	0	5	0
Huff, H.	0	10	0
Kull, E. C.	0	15	0
Hutchinson, S.	0	2	6
Jex, Wm.	0	10	0
Johnson, Rev. W. A. and family	2	10	0
Johnson, Miss	1	0	0
Johnson, W&O	1	0	0
Jones, G. E.	0	10	0
Kennedy, John	1	5	0
Kershaw, T.	0	5	0
Knowlds, Wm.	0	5	0
Lewis, Mrs. S.	0	5	0
McConnell, J.	0	10	0
Macdonald, Arthur	0	10	0
McLayan, J. D.	0	5	0
McCreary, J.	0	1	3
McLeod, Mrs.	0	10	0
McKyes, W.	1	0	0
McKyes, D., 1852-53	2	0	0
McKyes, Miss	0	1	10½
Martin, J. J.	0	5	0
Mason, H.	0	10	0
Morrison, A.	0	5	0
Nichols, N.	0	6	0
Niles, R.	0	2	0
Nixon, George	0	5	0
Nixon, John	0	5	0
Nixon, George, Junr.	0	5	0
Nourse, Joshph	0	5	0
Page, Thomas	0	10	0
Philp, Joseph	0	5	0
Philp, Joseph, Junr.	0	5	0
Philp, S.	0	5	0
Pickering, Mr.	0	10	0
Pearson, W.	0	5	0
Polacco, Mrs.	0	2	6
Poore, Sir Edward	1	5	0
Powell, Mrs	0	2	6
Pringle, R.	0	1	3
Purser, M.	0	10	0
Radcliff, J. B.	1	5	0
Read, J. B.	0	10	0
Rettallick, S.	0	5	0
Rechardson, W	0	1	3
Rowe, Lieutenant	1	0	0
Ruttan, Sheriff	5	0	0
Ruttan, Richard	0	10	0
Salisbury, Mrs.	0	2	6
Salisbury, John	0	5	0
Salisbury, Jonathan	0	5	0
Salt, Ann	0	2	6
Simpson, A. W.	0	5	0
Simpson, Charles	0	2	6
Smith, Robert	0	1	3
Solomon, Wm.	0	10	0
St. Quinten, Major	0	10	0
Stiles, Lewis	0	10	0
Stock, L.	0	2	6
Stockdale, J.	0	1	3
Sunday School, West Cobourg,	0	15	7½
Tame, Job	0	5	0
Tate, Margaret	0	1	3
Teney, Robert	0	1	3
Teney, John	0	1	3
Terry, H.	0	5	0
Throop, Mrs.	0	10	0
Tooney, James	0	5	0
Van Ingen, William	0	10	0
Van Ingen, A. J.	0	10	0
Van Ingen, W., Junr.	0	5	0
Waddell, Wm	0	5	0
Wallace, Captain	1	10	0
Whitby, H.	0	5	0
White, James	0	10	0
Wilcocks, J. L.	1	0	0
Wilkinson, Miss	2	10	0
Wilson, John	0	2	6
Wilson, N.	0	5	0
Winans, E. S.	1	5	0
Worthington, P.	0	5	0
Wright, Miss	0	10	0
Yerrington, H. M.	0	5	0

Port Hope.

	£	s.	d.
A Friend	0	5	0
A Friend	0	5	0
A Friend	0	5	0
A Friend	0	5	0
Benedict, R. G.	2	10	0
Brown, Mr.	1	0	0
Brown, G.	1	0	0
Brent, C.	1	10	0
Brent, H. Master	0	5	0
Burnham, W.	0	5	0
Benson, T.	0	15	0
Brucher, H. F.	1	5	0
Boucher, Mrs	0	5	0
Boucher, Miss	0	2	6
Bletcher, W.	0	10	0
Brogdin, G.	0	5	0
Bates, J.	0	10	0
Cottingham, S.	0	5	0
Cottingham, Mrs.	0	2	6
Chrysler, G. H.	0	5	0
Crawley, Mr.	0	5	0
Carson, Mr.	0	5	0
Clark, T. C. C.	1	5	0
Cleghorn, D.	0	2	6
Cleghorn, Miss	0	2	6
Day, J. T.	0	10	0
Davidson, C. H.	0	1	3
Evatt, Mrs.	0	10	0
Forbes, H.	0	5	0
Fowke, J.	0	5	0
Fowke, Mrs.	0	5	0
Furby, W.	0	5	0
Furby, G. M.	0	2	6
Furby, Sophia Miss	0	1	3
Furby, W. H. Master	0	1	3
Fortune, Mrs.	0	5	0
Graham, Mr.	0	2	6
Gillett, H.	0	10	0
Greene, F. B.	0	5	0
Gladman G.	1	0	0
Gladman, H.	0	5	0
Gillett, Mrs.	0	5	0
Green, N. B.	0	10	0
Gilchrist, Miss	0	1	3
Huldekoper, Mr.	1	0	0
Haycock, M.	0	5	0
Haycock, E.	0	10	0
Haycock, S.	0	5	0
Harris, H.	0	10	0
Hewlett, H.	0	5	0
Newlett, J. H.	0	1	3
Henderson, Mrs.	0	5	0
Hackett, Miss	0	5	0
Hutton, Mr.	0	5	0
Hughes, C.	0	5	0
Hull, J. B.	0	5	0
Heathfield, T.	0	2	6
Henry, T.	0	5	0
Hill, Mr.	0	5	0
Henderson, G.	0	5	0
Hatton, J.	0	2	6
Kirchhoffer, N.	0	10	0
Long, J.	0	2	6
Lee, Mrs.	0	1	3
Lithgow, Mrs	0	2	6
Lang, A.	0	2	6
Lowes, W.	0	1	3
Meredith, H. H.	1	5	0
Morris, J.	0	1	3
Marmion, Mrs	0	2	6
Marmion, Mary J. Miss	0	0	7½
Miller, Mrs.	0	2	6
McLennan, D.	0	2	6
McLeod, Mrs.	0	5	0
Orr, Mr.	0	10	0
Osgood, A.	0	5	0
Pearkes, A. W.	0	5	0
Pierson, J.	0	1	3
Reardon, Mrs.	0	2	6
Rawson, Mrs	0	1	3
Read, Mrs.	0	1	3
Rowe, H. D.	0	10	0
Richman, J.	0	10	0
Ruttan, Mrs.	0	5	0
Scott, J.	0	6	3

	£	s.	d.
Scott, Mrs.	0	5	0
Smith, Miss	0	5	0
Smith, J. D.	0	10	0
Smith, Dr. W.	1	0	0
Smart, D.	0	15	0
Stratton, Mrs.	0	1	3
Stevenson, Mrs.	0	5	0
Spalding, J.	1	0	0
Spalding, Anna Miss.	0	1	3
Shortt, Rev. John	1	5	0
Sanders, H. V.	0	5	0
Sintzenick, Mr.	1	0	0
Tinscott, G.	0	10	0
Turner, T.	1	0	0
Urquhart, Mr.	0	3	9
Ullyott, D.	1	0	0
Vincent, E.	0	5	0
Waddell, R. N.	0	10	0
Wright, T.	1	0	0
Whitehead, M. F.	1	0	0
Ward, Thos.	1	5	0
Williams, J. T.	1	0	0
Walsh, J. E.	0	15	0
Wallace, Mrs.	0	5	0
Wolfenden, J.	0	5	0
Warner, R.	0	2	6
Warner, Mrs.	0	2	6

CAVAN.

St. John's.

	£	s.	d.
Allen, Rev. T. W.	1	5	0
Armorer, William	0	2	6
Armorer, Mrs.	0	2	6
Armstrong, James	0	1	3
A Friend	0	5	0
Beason, Richard	0	2	6
Buck, Daniel	0	1	3
Bushel, Mrs.	0	1	3
Cathcart, Alexander	0	5	0
Cathcart, James	0	1	3
Cathcart, Allen	0	2	6
Davey, Thomas	0	1	3
Dawson, Peter	0	2	6
Dawson, Miss	0	1	3
Dawson, Mrs.	0	2	6
Dawson, William	0	10	0
Efvrett, R. W.	0	2	6
Eastwod, David	0	2	6
Elliott, William	0	1	3
Elliott, James	0	1	3
Elliott, Mrs.	0	1	3
Fair, James	0	1	3
Foster, William	0	1	3
Foster, Charles	0	1	3
Foster, Thomas	0	1	3
Foster, John	0	1	3
Ferguson, George	0	2	6
Ferguson, Mrs.	0	1	3
Fee, Henry	0	2	6
Fee, Mrs.	0	2	6
Fee, Jeviah	0	2	6
Graham, Samuel	0	1	3
Graham, Mrs.	0	1	3
Howden, James	0	2	6
Howden, Robert	0	2	6
Howden, Richard	0	2	6
Haygarth, Edward	0	2	6
Harkness, Alexander	0	1	3
Irwin, Robert	0	1	3
Jackson, Christopher	0	1	3
Jonston, William	0	5	0
Jonston, Miss	0	1	3
Jonston, Miss	0	1	3
Jonston, Edward	0	1	3
Kitchen, Miss	0	1	3
Knowlson, Mrs.	0	5	0
Kitchen, William,	0	1	3
Kitchen, Miss	0	1	3
Lamb, David	0	2	6
Lamb, Mrs	0	2	6
Lowes, Caleb	0	1	3
Lowes, Mrs.	0	1	3
Lough, David	0	2	6
Lough, Mrs.	0	2	6
Lowes, Miss	0	1	3
Loyd, Mrs	0	1	3
Loyd, Ellis	0	1	3
Lough, William	0	5	0
Lough, Mrs.	0	2	6
Lough, William	0	2	6
Livingston, Mrs.	0	1	3
Lowes, Miss	0	1	3
Lawson, William	0	2	6
Lawson, Mrs.	0	2	6
Magill, James	0	1	3
McBeane, James	0	1	3
Martin, John	0	1	3
Mitchell, William	0	1	3
Mitchell, Mrs.	0	1	3
Myers, John,	0	2	6
Myers, Mrs.	0	1	3
Mason, Mrs.	0	1	3
Montgomery, John	0	2	6
Morrow, William	0	2	6
Mehary, Robert	0	1	3
Mulligan, J. & family	0	7	6
Mulligan, Francis	0	2	6
McNeil, Charles	0	2	6
McNeil, James	0	5	0
Morrow, William	0	2	6
McAdoo, Matthew	0	5	0
Porter, John	0	2	6
Russell William	0	1	3
Reynolds, Mr.	0	1	3
Robertson, John	0	1	3
Staples, Richard	0	2	6
Smith, Thomas	0	1	3
Sootheran, J. W.	0	2	6
Sisson, Henry	0	1	3
Sisson, Mrs.	0	1	3
Sisson, Richard	0	2	6
Sisson, James	0	1	3
Scott, William	0	2	6
Sutliff, Mrs.	0	1	3
Staples, Richard	0	2	6
Staples, Thomas	0	1	3
Thompson, Joseph	0	5	0
Thompson, James	0	1	3
Thompson, Robert	0	1	3
Thompson, John	0	5	0
Taylor, Nelson	0	1	3
Thexton, Richard	0	2	6
Thexton, Robert	0	2	6
Thexton, Mrs.	0	2	6
Sanderson, Robert	0	2	6
Smith, Thomas	0	1	3
Sisson, Thomas	0	1	3
Sarah. Miss	0	1	3
Vance, Robert	0	2	6
Vance, Mrs.	0	2	6
Wilson, George	0	2	6
Watt, Francis	0	2	6
Walsh, John	0	2	6
Wood, Archy	0	2	6
Wood, Williams	0	1	3
Weir, William	0	1	3
Weir, Miss	0	2	6
Watt, Mrs.	0	2	6
Wilson, John	0	1	3
Wilkinson, Peter	0	1	3
Wilson, Dr.	0	1	3
Watt, Francis	0	2	6

St. Paul's.

	£	s.	d.
Akitt, Michael	0	1	3
Armstrong, Joseph	0	2	6
Armstrong, William	0	2	6
Armstrong, Archibald	0	5	0
Armstrong, Mary F.	0	1	3
Armstrong, Eliza	0	0	7½
Armstrong, R. J.	0	2	6
Armstrong, Mrs.	0	1	3
Akins, Henry	0	1	3
Atkins, Mrs.	0	1	3
Adamson, Colson	0	1	3
Brown, John	0	1	3
Brown, Mrs.	0	0	7½
Bolton, John	0	1	3
Bolton Mrs.	0	0	7½
Boyce, W. H.	0	1	3
Boyce, Mrs.	0	1	3
Bateson, Isaac	0	2	6
Bateson, Mrs.	0	2	6
Benson, Stephen	0	2	6
Blowne, William	0	2	6
Collins, James	0	2	6
Collins Mrs.	0	2	6
Campbell, Williams	0	1	3
Chalmers, Mrs.	0	5	0
Elsworth, Mrs.	0	1	3
Elliott, James	0	5	0
Fair, William	0	2	6
Fair James,	0	7	6
Fair, George	0	2	6
Fitzgerald, James	0	1	3
Fitzgerald, Joseph	0	7	6
Fair, John	0	5	0
Fitzgerald, Robert	0	1	3
Ferguson, Alexander	0	1	3
Fisher, Joseph	0	1	3
Fitzgerald, Mrs.	0	2	6
Fitzgerald, John	0	10	0
Graham, William	0	1	3
Graham, William	0	1	3
Graham, Robert	0	5	0
Graham, Joseph	0	5	0
Graham, Thomas	0	1	3
Graham, Mrs.	0	1	3
Graham, Sarah	0	1	3
Graham, Eliza	0	1	3
Heaslip, John	0	2	6
Heaslip, Robert	0	1	3
Hall, Elizabeth	0	1	3
Hurl, Sarah	0	2	6
Hall, Elizabeth	0	1	3
Hall, Matilda	0	1	3
Hall, John	0	1	3
Hetherington, Mark	0	1	3
Hetherington, Mrs.	0	1	3
Hutchinson, Thomas	0	2	6
Heaslip, David	0	2	6
Jackson, Mr.	0	1	3
Javeson, Jeffry	0	5	0
Johnston, William	0	1	3
Keno, John,	0	2	6
Key, George	0	1	3
Kelly, William	0	2	6
Kelly, Mrs.	0	1	3
Kelly, Miss	0	0	7½
Kelly, Wm	0	2	6
Lang, Robert	0	2	6
Lang, Mrs	0	1	3
Lang, Robert	0	1	3
Lang, William	0	1	3
Lang, Jane	0	1	3
Macaulay, Andrew	0	5	0
McCall, Mrs.	0	1	3
McCannis, Robert	0	5	0
McCannis, Mr.	0	2	6
Merrifield, John	0	2	6
McCannis, John	0	2	6
McCannis, Mrs.	0	2	6
Manning, Thomas	0	2	6
Mitchel, Mary	0	1	3
Northcold, William	0	5	0

	£	s.	d.
Needler, Walker	0	0	0
Needler, Mrs	0	5	0
Needler, George	0	5	0
Needler, William	0	5	0
Orr, Mrs.	0	2	6
Pevvin, John	0	2	6
Pevvin —	0	5	0
Pevvin, James	0	2	6
Pevvin, Susan	0	2	6
Pevvin, Josiah	0	1	3
Pacy, George	0	5	0
Parker, Martin	0	5	0
Parker, Mrs.	0	2	6
Parker, Miss	0	2	6
Pevvin, Anne	0	1	3
Pevvin, Thomas	0	1	3
Pue, James	0	1	3
Reynolds, William	0	2	6
Reynolds, James	0	1	3
Reynolds, Mrs.	0	1	3
Reynolds, Miss	0	1	3
Reynolds, George	0	1	3
Reynolds, Mrs	0	1	3
Redmonds, Samuel	0	10	0
Shaw, John	0	5	0
Smithson, Richard	0	5	0
Smithson, Sarah	0	5	0
Smithson, Thomas	0	2	6
Sowden, T. M.	0	5	0
Sowdem, Mrs! T. M.	0	2	6
Turner, Mr.	0	5	0
Thorn, John, Senr.	0	10	0
Thorn, Syke Edward	0	5	0
Thorn, Thomas	0	2	6
Thorn, John, Junr.	0	2	6
Turnbull, William	0	5	0
Willan, Mr.	0	2	6
Woods, Mrs.	0	2	6
Woods, Miss	0	1	3
Woods, James	0	2	6
Waterman, John	0	5	0
White, William	0	1	3
White, Thomas	0	1	3

DARLINGTON.

	£	s.	d.
A Friend	0	1	3
A Friend	0	2	6
Armour, Robert	5	0	0
Armour, Mrs. S.	0	5	0
Armour. E. D.	0	2	6
Armour, Miss Maggy	0	2	6
Bird, Charles	0	5	0
Bird, Dr	0	2	6
Boate, T. S	0	5	0
Brodie, Thomas,	0	2	6
Baker, Robert	0	5	0
Bigelow, Mrs.	0	5	0
Burden, Mrs.	0	2	0
Brooke L. O.	1	0	0
Bailey, Mrs.	0	2	6
Cubitt, Mrs. Fred	0	2	6
Coleman, Mi-s	0	1	3
Campbell, Mary	0	1	3
Coate, Mrs.	0	5	0
Connor, Henry	0	2	6
Caulker, John	0	1	3
Carl, Mr. J.	0	10	0
Denson, George	0	1	3
Foreman, Mrs.	0	5	0
Fisher, C.	0	2	6
Franks, Mrs.	0	2	6
Fee, John	0	2	6
George, Thomas	0	2	6
Galbraith, Mrs. M.	0	1	3
Hibberts, John	1	5	0
Hibberts, Mrs.	0	5	0
Hutcheson, Miss	0	1	3
Hicks, Agnes	0	1	3

T

	£	s.	d.
Hutcheson, John	0	5	0
Holmes, John	1	0	0
Hinds, A.	0	5	0
Hooey, Mrs	0	2	6
Helson, Mrs.	0	1	3
Holland, Mrs.	0	2	6
Jeffreys, Mrs.	0	1	3
Jones, Mrs	0	2	6
Katerson, Mary	0	2	6
Low, Dr G.	1	5	0
Lister, Mrs.	0	2	6
MacNab, Rev. Dr.	1	5	0
Mann, James	0	5	0
Manning, Roberts	0	5	0
Maynard, Joseph	0	2	6
Muirs, John, Senr.	0	3	9
Muirs, John, Junr.	0	3	9
Mitchell, Miss	0	1	3
Neville, C	0	5	0
Nasworthy, Thomas	0	5	0
O'Hara B.	0	5	0
Pollard, John	0	2	6
Pettice, William	0	1	3
Pierce, Mrs	0	2	6
Porter, Mrs.	0	5	0
Plower, Mary	0	0	7½
Reid, Mrs.	0	2	6
Stewart, William	0	5	0
Robertson, Mrs.	0	1	10½
Sutton, Mrs. Frederick	1	0	0
Stephen, Oliver	0	2	6
Sutton. Mrs. Thomas	0	5	0
Sutton, Miss Harriet.	0	1	3
Scobell. S. W.	0	2	6
Stott, Thomas	0	5	0
Schofield, Mrs.	0	5	0
Temaery, Mrs.	0	5	0
Wilson, Samuel	0	5	0
Wilmot, James	0	2	6
Wilson, Nathaniel	0	5	0
Wilson, Mrs.	0	5	0
Yonge, Mrs.	0	2	6

GRAFTON.

	£	s.	d.
Allan, Amelia	0	1	3
Arkland, R. D.	0	2	6
Armstrong, James	0	5	0
Baker, C Deane	1	10	0
Baker, Mrs.	0	10	0
Barnum, Eliakim	0	5	0
Barnum, Mrs. James.	0	5	0
Barnum, Miss	0	5	0
Bingley, Thomas	0	3	0
Bingley. Mrs.	0	3	0
Blackburne, Mrs.	0	2	6
Caddy, E. C.	0	10	0
Cameron, J. D.	2	0	0
Cameron, Mrs.	0	10	0
Cameron, Miss	0	10	0
Campbell, C. M.	0	10	0
Clethevoe, James	0	5	0
Clethevoe, Mrs.	0	5	0
Coates, Dr.	0	5	0
Coates, Mrs.	0	5	0
Colleton, Mrs	0	5	0
Cummins, Robert	0	5	0
Davis, F. E.	0	2	6
Ewing, Miss	0	2	6
Finley, John	0	5	0
Finley, Mrs.	0	2	6
Gillard, James	0	5	0
Gillard, Josias	0	2	6
Godard, A. H.	0	2	6
Godard, Mrs.	0	2	6
Godard, Maria	0	0	7½
Godard, Emily	0	0	7½
Godard, Agnes	0	0	7½
Greenaway, George.	0	2	6

	£	s.	d.
Henderson, William	0	5	0
Hodge, William	0	2	6
Hoyt, G. A.	0	5	0
Kent, Norah	0	1	3
Lane, William	0	2	6
Lane, Mrs.	0	2	6
Leary, John	0	6	3
Lobb, Emma	0	2	6
McBrian, Jeremiah	0	2	6
McBrian, Mrs.	0	2	6
McCormick, Dennis	0	5	0
McCormick, Mrs.	0	0	7½
McNeil, Mrs.	0	5	0
Male, C. S.	0	5	0
Mason, Richardson	0	5	0
Mason. Mrs.	0	2	6
Mason, Miss	0	2	6
Noble, Alexander	0	5	0
Noble, William	0	5	0
Pym, W F.	0	10	0
Rogers, J. G.	0	5	0
Rogers, Mrs	0	5	0
Spalding T. M.	0	5	0
Spalding, Miss	0	5	0
Stewart, Mrs.	0	5	0
Stewart, John	0	2	6
Stewart, Mrs. John	0	2	6
Stewart, Thomas	0	10	0
Stewart, Benjamin	0	5	0
Taylor, William	0	5	0
Taylor, William	0	2	6
Taylor, Mrs.	0	2	6
Taylor, Wm. Junr.	0	2	6
Taylor, Hannah	0	2	6
Veith, E.	0	2	6
Vernon, C. H.	0	10	0
Vernon, Mrs.	0	5	0
Walsh, S. S.	0	10	0
Wilson, Rev. J.	1	5	0
Wilson, Mrs.	0	10	0
Wilson, Miss	0	5	0
Winter, Agnes	0	5	6

COLBORNE.

	£	s.	d.
Algor, Elmathon	0	5	0
Algor, William	0	5	0
Bayley, Charles	0	5	0
Bettes, H C.	0	2	6
Bellamy, James	0	2	6
Bellamy, Mrs.	0	2	6
Beavis, John	0	5	0
Bidwill, W G.	0	2	6
Bidwill, Mrs.	0	2	6
Boucher, Mrs R. M.	0	5	0
Brad, John	0	2	6
Brad, Mrs	0	2	6
Brown, William	0	5	0
Bullock, C E.	0	5	0
Bullodk, Mrs. W. M.	0	2	6
Burrell, G. S.	0	5	0
Burrell, Mrs.	0	5	0
Burrell, E. M.	0	3	9
Burrell, M. G. D.	0	2	6
Burrell, M. E. J.	0	2	6
Burrell, T. F R.	0	2	6
Butler, William	0	5	0
Butterfield, J. A.	0	5	0
Campbell, Donald	0	5	0
Casey, S. N.	0	5	0
Clark, Joseph	0	2	6
Cleusten, William	0	5	0
Colton, W. H.	0	5	0
Cumming, Cuthbert	0	12	6
Cumming, Mrs.	0	12	6
Delany, William	0	1	3
Dickenson, Alonzo	0	2	6
Dickenson, Hatry	0	2	6
Eyre, John	0	5	0
Farrow, William	0	1	3

	£.	s.	d.
Fortune, Thomas	0	5	0
Foster, Miss	0	2	6
Fuller, Stephen	0	2	6
Garbutt, Robert	0	2	6
Gifford, Mrs.	0	1	3
Goslee, J. D.	1	10	0
Goslee, Mrs.	0	5	0
Goslee, George	0	5	0
Goslee, Mrs. George	0	10	0
Gould, S. B.	0	5	0
Grover, J. M.	0	10	0
Grover, Mrs	0	5	0
Grover, M. E.	0	2	6
Grover, A. G.	0	2	6
Grover, Emily	0	2	6
Gunn, James	0	5	0
Gunn, George	0	5	0
Harvey, Francis	0	1	3
Hart, J. W.	0	1	3
Hayes, J. D.	0	2	6
Haight, George	0	1	3
Hicks, John	0	2	6
Hodges, Ira	0	2	6
Howell, David	0	2	6
Huffman, Peter	0	2	6
Jacques, Christopher	0	5	0
Jacques, John	0	2	6
Jacques, William	0	2	6
Ketchum, T. H.	0	5	0
Lane, William	0	2	6
Lane, Harriet	0	2	6
Lennon, Herbert	0	2	6
Linton, James	0	5	0
Linton, Mrs.	0	2	6
Linton, Nancy	0	1	3
Lockwood, Thomas	0	2	6
McDonald, Samuel	0	7	6
McDonald, Sidney	0	1	3
McDonald, Mrs.	0	5	0
McLeland, William	0	2	6
McLeland, Mrs.	0	2	6
McLeland, Charlotte	0	1	3
Mason, James	0	2	6
Mason, William	0	2	6
Mills, Eliza	0	1	3
Noble, W. H.	0	5	0
Palmer, W. M.	0	1	3
Peel, J. A.	0	1	3
Platt, Mrs.	0	10	0
Poole, Joseph	0	10	0
Proctor, J. E.	0	5	0
Pomeroy, Henry	0	5	0
Pugh, Dr.	0	10	0
Rathburn, J. G.	0	5	0
Reed, Mrs.	0	5	0
Reed Miss	0	5	0
Reed, Henry	0	1	3
Sandford, W. H.	0	5	0
Shannon, Richard	0	2	6
Singleton, A. C.	0	5	0
Smith, E. H.	0	10	0
Spilsbury, F. B.	0	5	0
Spilsbury, Mrs	0	5	0
Sprentall, Samuel	0	5	0
Scott, J. S.	0	2	6
Strong O. H.	0	5	0
Thorne, Stephen	0	5	0
Thayer Isaiah	0	2	6
Thayer, James	0	1	3
Tuck, James	0	1	3
Vars, Addison	0	1	3
Ventress, Thomas	0	5	0
Webb, G. W.	0	2	6
Webb, H. W	0	2	6
Webb, Thomas	0	5	0
Wood, James	0	1	3
Yeoman, John	0	2	6

EMILY.

	£	s.	d.
Avery, Wm.	0	2	6
Beaty, Wm.	0	2	6
Beaty, George	0	3	9
Benson, Esq., J. R.	0	7	6
Blackwell, Wm	0	5	0
Browning, Wm.	0	2	6
Clarke, Esq. ——	0	7	6
Cornell, Charles	0	5	0
Cottingham, Mrs.	0	12	6
Crawford, Thomas	0	1	3
Curry, William	0	2	6
Dancy, Edward	0	2	6
Davy, Mrs.	0	2	6
Davidson, Mrs. Captain	0	5	0
Davidson, Widow	0	2	6
Davison, G.	0	5	0
English, Mrs. A.	0	1	3
English, Mrs. J.	0	5	0
Fee, John	0	2	6
Galbraith, F.	0	2	6
Grandy, Robert	0	2	6
Hamilton, Mrs. H. G.	0	5	0
Hannah, Edward	0	5	0
Harding, Rev. R.	1	5	0
Harding, Mrs.	0	5	0
Hartley, Mrs.	0	2	6
Hartley, Jane	0	2	6
Hilliard, Mrs	0	2	6
Huidekoper, J.	0	7	6
Hungerford, Richard.	0	2	6
Irons, Dr.	0	15	0
Irons, Mrs.	0	10	0
Knowlson, Esq. C.	0	2	6
Matchett, Thomas	0	2	6
Matchett, Mrs. T.	0	2	6
Matchett, Wm	0	5	0
Matchett, Richard	0	2	6
McAdam, Esq. P. H.	0	10	0
McNelly, John	0	2	6
McQuade, Arthur	0	5	0
Mitchell, Miss	0	1	3
Parker, Widow	0	2	6
Saunby, Mr.	0	5	0
Saunby, Mrs.	0	5	0
Tupper, Widow	0	5	0
Woods, Mrs.	0	2	6

KINGSTON.

	£	s.	d.
Abram, Mrs.	0	0	7½
Armstrong, Edward	0	2	6
Allen, Mr.	0	0	7½
Allen, T.	0	1	3
Asken, T.	10	0	0
Anderson, J.	0	0	7½
Andrews, W.	0	0	7½
Bowen, Captain	0	10	0
Bowen, Mrs.	0	10	0
Blakeley, Mrs.	0	2	6
Barnes, Mr.	0	2	6
Barnes, Mrs.	0	2	6
Burhil, J.	0	2	6
Bounhier, Major	0	5	0
Bartlett, F.	0	1	3
Bourne, Mrs.	0	2	6
Bartlett, Rev. T. H.	5	0	0
Bunt, R.	0	10	0
Bost, Mrs.	0	1	3
Bartliff, H.	0	10	0
Boyle, J.	0	2	6
Bennett, Eliza	0	1	3
Brown, Mrs.	0	0	7½
Brown, Miss	0	2	6
Brown, Miss	0	2	6
Barton, Mr.	0	1	3
Birch, Helen	0	0	7½
Burwell, P.	0	1	3
Bull, Margaret	0	0	7½

	£	s.	d.
Bamford, Mr.	0	10	0
Bugg, Mr.	0	5	0
Baker, Dr.	1	5	0
Bower, Mr.	0	10	0
Cassadey, Mrs.	1	5	0
Cash	0	1	3
Corbett, Sheriff	0	10	0
Corbett, R.	0	2	6
Crookshank, J.	2	10	0
Crookshank, Mrs.	2	10	0
Cobborne, H.	0	2	6
Coxworthy, Mr.	0	2	6
Cash	0	10	0
Cash	0	1	3
Cash	0	1	3
Crideford, Mr.	0	1	3
Cliff, G.	0	5	0
Carson, R.	0	2	6
Carson, Mrs.	0	2	6
Campbell, ——	0	1	3
Cochrane, G.	0	2	6
Coghlan, R.	0	0	7½
Campbell, R.	0	2	6
Craig, John	0	1	3
Campbell, Mary	0	1	3
Craig, Mr.	0	1	3
Deacon, R.	1	0	0
Deacon, Mrs.	0	15	0
Deacon, Andrew	0	1	3
Deacon, Mary	0	1	3
Deacon, Amanda	0	1	3
Deacon, Florence	0	1	3
Deacon, Robert	0	1	3
Durnford, J.	0	10	0
Deykes, Mrs.	0	10	0
Deykes, Mr.	1	0	0
Deykes, James	0	1	3
Daintry, T.	0	1	3
Driver, W.	0	1	3
Draper, W.	0	5	0
Davis, J.	0	5	0
Dupuy, G.	1	5	0
Elmer, J.	0	2	6
Elmer, Mrs.	0	2	6
Elmer, Mr.	0	1	3
Elliott, J.	0	0	7½
Foster, Abraham	0	10	0
Forsyth, J. R.	1	5	0
Ferguson, W.	0	2	6
Foster, Miss	0	5	0
Ferns, Mrs.	0	5	0
Ferns, Misses	0	2	6
Furzer, John	0	2	6
Farrell, R. E., Lieut.	0	7	6
Farmer, R. A., Lieut.	1	5	0
Fortier, J. G.	0	5	0
Fox, J	0	1	3
Grant, W.	1	0	0
Grant, Mrs.	1	0	0
Gaskin, J. H.	0	10	0
Gaskin, Captain	0	10	0
Gale, Mr.	0	0	7½
Griffin, T.	0	5	0
Grace, W.	0	5	0
Greenwood, Mr.	0	2	6
Gordon, R.E., Colonel	1	5	0
Goodfellow, Mr.	0	0	7½
Goldsmith, C.	0	1	3
Gremister, Mr.	0	1	3
Goodeve, Mr.	0	5	0
Goodeve, Mrs.	0	5	0
Gildersleeve, O.	1	0	0
Garratt, N.	1	0	0
Henderson, James	1	0	0
Hunter, Mr. G.	0	5	0
Hopkins, J.	0	5	0
Hunt, J.	0	2	6
Hooker, E.	0	0	7½
Hagarty, T.	0	0	7½

	£	s.	d.
Horsey, jun., J.	0	2	6
Horsey, R. M.	0	2	6
Haggard, D.	0	2	6
Harris, ——	0	0	7½
Heward, Michael	0	0	7½
Hill, F. M.	1	5	0
Henderson, Thomas	0	5	0
Herchmer, The Rev. W	5	0	0
Herchmer, Mrs.	2	10	0
Holland, Richard	0	10	0
Herchmer, F.	0	10	0
Herchmer, W. M.	0	10	0
Herchmer, J.	0	10	0
Herchmer, M.	0	10	0
Herchmer, G. F.	0	10	0
Innes, J. C.	0	5	0
Irwin, J.	1	5	0
Jones, R. W.	0	10	0
Jones, Mrs.	0	10	0
Jones, H.	0	0	7½
Keeley, Mrs.	0	5	0
Keeley, W.	0	5	0
Keyes, Mr.	0	1	3
Keyes, Mrs.	0	1	3
Keyes, Mrs.	0	2	6
Kirk, J.	0	1	3
Kemp, G.	0	1	3
King, George	0	1	3
Kelly, W.	1	3	0
Kent, R.	0	5	0
Kirkpatrick, T.	2	10	0
Kelly, Mr.	0	1	3
Kirkpatrick, J.	0	1	3
Lamb, Mrs.	0	5	0
Lindsay, Mr.	0	2	6
Linter, C.	0	5	0
Linter, Mrs.	0	2	6
Linter, jun., C.	0	2	6
Little, Mrs.	0	1	3
Little, Jane	0	1	3
Longueil, Baron de	1	0	0
Markland, Hon. G. H.	1	5	0
McNurich, Mr.	0	7	6
Millar, C.	1	5	0
Millar, Mrs.	1	5	0
Markland, Mrs.	0	10	0
Mills, Mrs.	0	5	0
McCormick, Mrs.	0	5	0
Muttleburry, Mrs.	0	5	0
Macaulay, Hon'ble J.	6	0	0
Macauley, Mrs.	2	0	0
Macauley, J. Kirby	1	0	0
Macauley, Frances J.	1	0	0
Macpherson, J.	2	0	0
Macpherson, Mrs.	2	0	0
Martin, W.	0	5	0
Martin, W.	0	5	0
Mayne, Miss	0	5	0
Moyle, Lieut.	0	10	0
Martin, H. J.	0	5	0
Moore, W.	0	2	6
Moore, Mrs.	0	2	6
Moore, Mrs.	0	1	3
Marriott, George	0	5	0
Morley, S.	0	5	0
Mullen, Mr.	0	2	6
Mucklestone, S.	1	5	0
Mucklestone, Mrs.	1	5	0
Mils, F.	0	2	6
Mayner, Mr.	0	2	6
Mayner, Mrs.	0	2	6
Norton, J.	0	5	0
Oliver, Charles	0	10	0
Oliver, George	0	5	0
Oliver, G.	0	10	0
Oliver, George	0	2	6
Owen, John	0	2	6
Osborne, Richard	0	2	6
Otton, W.	0	0	7½

	£	s.	d.
Parker, Mr.	0	5	0
Perkins, Mr.	0	2	6
Perkins, Mrs.	0	2	6
Palmer, N.	1	5	0
Palmer, E.	0	5	0
Pellatt, Mr.	0	2	6
Philips, R.A., Captain	0	5	0
Patterson, Mrs.	0	2	6
Penne, C.	0	2	6
Philips, T.	0	2	6
Power, J.	0	1	3
Pristley, Mrs.	0	1	3
Pengilly, J.	0	1	3
Rice, Miss	0	5	0
Rottenburg, Baron de	0	12	6
Robbs, Mrs.	0	2	6
Robbs, G.	0	2	6
Robbs, W.	0	1	3
Robbs, E.	0	0	7½
Raynes, Col.	0	10	0
Rudd, Thomas	0	1	3
Rudston, W.	0	5	0
Ross, Mrs.	0	0	7½
Ross, C.	1	0	0
Rowan, Mr.	1	5	0
Robinson, Dr.	1	0	0
Robinson, R.	0	1	3
Rue, Miss	0	5	0
Robbs, J.	0	2	6
Stratton, Mr.	0	1	3
Stenson, Mrs.	0	5	0
Speers, Mr.	0	1	3
Seale, J.	0	2	6
Schobell, R.	1	0	0
Schobell, Mrs.	0	10	0
Spangenburg, G.	0	5	0
Spangenburg, Mrs.	0	5	0
Sellars, G. H.	0	5	0
Scobell, jun., S.	0	5	0
Scobell, Mrs.	0	5	0
Stacey, Mrs.	0	2	6
Stacey, E.	0	2	6
Sleith, F.	0	1	3
Smith, George	0	1	3
Sellar, R.	0	5	0
Smith, M.P.P., H.	1	5	0
Thompson, Thomas	0	5	0
Thompson, Mrs.	0	2	6
Taylor, Mr.	0	15	0
Taylor, Mrs.	0	10	0
Thompson, Mr.	0	15	0
Vanvolkenburg	0	0	7½
Vaughan, Mr.	0	10	0
Wright, James	0	15	0
Wilson, J.	0	2	6
Watkins, J.	2	10	0
Watkins, Mrs.	2	10	0
Wragg, J. B.	0	5	0
Wentz, P.	1	5	0
Wood, Mrs.	0	0	7½
Waldron, Mrs.	0	5	0
Walker, G.	0	0	7½
Walker, R.	0	1	3
Wright, C.	0	5	0
Wright, Mrs.	0	2	6
Woolard, R.	0	2	6
Wilkinson, W.	0	5	0
Wilkinson, C.	0	2	6
Wilson, W.	0	10	0
Wilson, Mrs.	0	1	3
Wilkinson, G.	0	10	0
Wilkinson, Mrs.	0	10	0
Wilson, G.	0	5	0
Wilmot, Edward	0	5	0
Words, ——	0	1	3
Welsh, E. R.	0	5	0
Ward, G.	0	2	6
Wickstead, Mr.	1	0	0
Yates, Dr.	0	15	0

	£	s.	d.
Yates, Mrs.	0	10	0
Yarker, G.	0	1	3
Yarwood, E.	1	5	0

St. Paul's.

	£	s.	d.
Adam, Mrs.	0	1	3
Boyd, Mrs.	0	2	6
Boyd, W.	0	0	7½
Burley, Miss	0	1	3
Boot, Mrs.	0	1	3
Brown, Mrs.	0	1	3
Brown, Miss	0	1	3
Campbell, James	0	1	3
Campbell, Jane	0	0	7½
Campbell, Robert	0	0	7½
Campbell, Eliza	0	0	7½
Campbell, Mary	0	0	7½
Campbell, Thomas	0	0	7½
Carruthers, Mrs.	0	2	6
Carruthers, Miss	0	2	6
Cooper, Chas. (an sub.)	1	5	0
Cooper, Mrs.	0	5	0
Cooper, C.	0	1	3
Cooper, G.	0	1	3
Cooper, W. H.	0	1	3
Cooper, Kate	0	1	3
Dennison, Mrs.	0	2	6
Dowse, Dr.	0	2	6
Dowse, Mrs.	0	2	6
Dowse, H. J.	0	1	3
Dowse, M. E. G.	0	1	3
Dowse, E. C. F.	0	1	3
Dowse, H. E. H.	0	1	3
Dowse, C. M. J.	0	1	3
Dowse, T. E. F.	0	1	3
Edie, Mrs.	0	1	3
Ferres, Mrs.	0	2	6
Ferris, C. J.	0	2	6
Finkle, Mrs.	0	2	6
Finkle Miss	0	1	3
Forsyth Mrs.	0	5	0
Geddes, W. A. [an.sub.]	1	5	0
Geddes, Mrs.	0	10	0
Geddes, J. A.	0	2	6
Geddes, H. L.	0	2	6
Geddes, G. A. M.	0	2	6
Geddes, R. B.	0	1	3
Geddes, E. H. A.	0	1	3
Gibson, J.	0	2	6
Gibson, Mrs.	0	1	3
Gibson, Mrs. W.	0	1	3
Goldsmith, W.	0	1	3
Graham, Miss	0	2	6
Greg, Rev. W.	1	5	0
Greg, Mrs.	0	10	0
Hart, G.	0	2	6
Hart, Mrs.	0	2	6
Hart, E.	0	1	3
Hart, M.	0	1	3
Henderson, R. S.	0	2	6
Henderson, Mrs.	0	2	6
Hoborough, Mrs.	0	1	3
Howard, Edwin	0	1	3
Howard, Mrs.	0	1	3
Howard, C.	0	0	7½
Howard, R.	0	0	7½
Howard, E.	0	0	7½
Howard, M.	0	0	7½
Hope, J.	0	2	6
Harmer, Mrs.	0	1	3
Harmer, W.	0	1	3
Kemp, Mrs.	0	1	3
Kelly, Mrs.	0	1	3
Linegan, Mrs.	0	0	7½
Lutton, J.	0	1	3
Lutton, Mrs.	0	0	7½
Lutton, J.	0	0	7½
Lindsay, P.	0	2	6
McCunniffe, Mrs.	0	1	3

	£	s.	d.
Menelly, W.	0	5	0
Menelly, Mrs.	0	5	0
Menelly, M. C.	0	2	6
Menelly, C. M.	0	2	6
Menelly, T. F.	0	2	6
McNiece, Mrs.	0	1	3
McIlroy, Mr.	0	1	3
McLeod, H.	0	5	0
McLeod, J.	0	2	6
McLeod, D.	0	2	6
McGirier, Miss	0	1	3
McKenzie, Mrs.	0	2	6
Mayne, Miss	0	5	0
Mostyn, G.	0	2	6
Osborne, Mrs	0	2	6
Osborne, M. L.	0	0	7½
Owen Mrs.	0	1	3
Patterson, Mrs.	0	0	7½
Pence, Mrs.	0	1	3
Phillipps, Mrs.	0	1	3
Phillipps, A.	0	1	3
Phillipps, Agnes	0	0	7½
Phillipps, M. J.	0	0	7½
Phillipps, W. J.	0	0	7½
Phillipps, M.	0	0	7½
Rudson, Mrs.	0	1	3
Scott, J.	0	1	3
Steward, J.	0	1	3
Waddingham, Mrs.	0	1	3
Wareham, Mrs.	0	1	3
Willis, Mrs	0	1	3
Wood, Mrs.	0	0	7½
Wilkinson, Mrs	0	1	3
Walker, Mrs.	0	1	3
Tanner, Mrs.	0	1	3
Tanner, E.	0	1	3

BARRIEFIELD.

	£	s.	d.
Allan, William	0	1	3
Boiselle, Mrs.	0	1	3
Baxter Mr.	0	5	0
Baxter, Mrs.	0	5	0
Baxter, Miss	0	2	6
Baxter, Isabella	0	2	6
Baxter, William	0	2	6
Baxter, Jane	0	1	3
Baxter, James	0	1	3
Ballie, Mr.	0	2	6
Ballie, W.	0	0	7½
Ballie, Emma	0	0	7½
Ballie, John	0	1	3
Ballie, Louisa	0	0	7½
Ballie, George	0	0	7½
Clarke, Mrs.	0	5	0
Cunningham, Lieut.	0	5	0
Dupuy, Mr. G.	0	5	0
Dawson, Theoph.	0	2	6
Dillon, Marianne	0	1	3
Dunnlop, Mrs. James	0	1	3
Ferguson, W.	0	5	0
Ferguson, Mrs.	0	5	0
Ferguson, Jane	0	1	3
Ferguson, Mary	0	1	3
Fergnson, James	0	1	3
Ferguson, jun., Wm.	0	1	3
Furnaval, Alice	0	0	7½
Furnaval, Agnes	0	0	7½
Furnaval, William	0	0	7½
Gurly, Walter	0	1	3
Harvey, Mr.	0	5	0
Hamilton, Thomas	0	1	3
Hamilton, Mrs.	0	1	3
Innes, Mrs.	0	2	6
Johnston, Joseph	0	1	3
Johnston, Mrs.	0	0	7½
Kirk, Mrs.	0	2	6
Kelly, Thomas	0	2	6
Kelly, Mrs.	0	1	3

	£	s.	d.
Kelly, Elizabeth	0	0	7½
Kelly, Robert	0	0	7½
Marks, J. B.	1	0	0
Morrow, Mrs.	0	1	3
Manton, Mrs.	0	2	6
Maveety, Mrs.	0	2	6
Maveety, Marianne	0	0	7½
Maveety, Sarah	0	0	7½
Maveety, Jonn	0	0	7½
Maveety, Margaret	0	0	7½
Malyn, Mrs.	0	2	6
Oakes, Mr.	0	5	0
Richardson, Joseph	0	1	3
Richardson, Mrs.	0	1	3
Reden, Mrs.	0	2	6
Sangster, Mrs.	0	0	7½
Sanderson, Mr.	0	1	3
Sanderson, Mrs.	0	1	3
Smith, Mr.	0	2	6
Smith, Mrs.	0	2	6
Tracy, Mr.	0	1	3
Tracy, Mrs.	0	1	3
Tracy, Margaret	0	1	3
Tracy, Robert	0	1	3
Twining, Miss	0	2	6

TYENDINAGA.

Christ's Church.

	£	s.	d.
Anderson, G. A. Rev.	1	5	0
Anderson, Mr.	0	5	0
Anderson, W. C.	0	2	6
Anderson, M. E.	0	2	6
Brant, Abraham	0	5	0
Brant, Elleanor	0	1	3
Brant, Rachael	0	0	7½
Brant, Mary	0	0	7½
Brant, Joshua	0	0	7½
Brant, Thomas	0	0	7½
Brant, Isaac J.	0	0	7½
Brant, Elizabeth	0	0	7½
Brant, Jane	0	0	7½
Brant, Seth	0	0	7½
Brant, James	0	1	3
Brant, Joseph	0	1	3
Brant, Mary	0	1	3
Brant, Margaret	0	0	3
Brant, John	0	0	7½
Browne, W. H. C.	0	5	0
Carey, Dr.	0	5	0
Claus, Joseph	0	5	0
Claus, Mrs. J.	0	2	6
Claus, Powles	0	2	6
Claus, Therese	0	0	7½
Claus, Esther	0	0	7½
Claus, Thomas	0	5	0
Claus, Mrs. T.	0	1	3
Claus, Catharine	0	0	7½
Claus, Lawrence	0	0	7½
Cook, Joseph	0	1	3
Green, Thos. jun.	0	0	3½
Hill, Hannah	0	1	3
Hill, Nancy	0	1	3
Hill, Catharine	0	1	3
Hill, Margaret	0	0	3
Hill, Peter	0	0	2
Hill, Susannah	0	1	3
Hill, Catharine W.	0	0	9
Irvine, James	0	2	6
John, William	0	1	3
Loft, Jemima	0	2	6
Loft, Alex. sen.	0	5	0
Loft, Catharine	0	2	6
Loft, Catharine J.	0	1	3
Loft, Margaret	0	0	7½
Loft, Thomas	0	1	3
Marakle, Elleanor	0	2	6
Marakle, Susannah	0	2	6
Marakle, John C.	0	2	6

	£	s.	d.
Marakle, James	0	1	3
Marakle, Cornelius	0	1	3
McAdam, Sam. jun.	0	2	6
McAdam, E. J.	0	1	3
McAdam, Margaret	0	1	3
McAdam, T. J.	0	1	3
McAdam, Robt.	0	5	0
Martin, Jesse P.	0	1	3
McMurray, William	0	1	3
McMurray, Rebecca	0	1	3
McMurray, Elizabeth	0	1	3
McFarlane Jas.	0	1	3
Malley, Samuel	0	1	3
Moses, Isaac	0	1	3
Moses, Hannah	0	1	3
Moses, Margaret	0	0	3
Penn, Joseph	0	1	3
Penn, Elleanor	0	0	7½
Powles, Seth.	0	2	6
Sero, Rachel	0	2	6
Sero, Jacob	0	1	3
Sero, Hannah	0	0	7½
Sampson, William	0	0	7½
Urness, W. B.	0	1	3
Urness, Miss	0	1	3

St. Paul's Church.

	£	s.	d.
Alcock, J.	0	2	6
Campbell, Robert	0	1	3
Copeland, Mrs.	0	2	6
Davis, John	0	1	3
English, Francis	0	5	0
English, James	0	1	3
Fleming, Matthew	0	1	3
Fleming, David	0	1	3
Forrester, David	0	1	3
Forrester, Mrs. D.	0	1	3
Forrester, Mrs. Jno.	0	1	3
Friend, A	0	1	3
Fullerton, Jos.	0	2	6
Fullerton, Mrs. J.	0	2	6
Garret, Mrs.	0	1	3
Glass, Mrs. A.	0	2	6
Gossline, R.	0	1	3
Kinnear, Mrs.	0	2	6
Kerr, Robt	0	1	3
Lennon, Mrs.	0	2	6
McFarlane, Letitia	0	1	3
McFarlane, Christina	0	2	6
McLaren, Charles	0	2	6
McKnight, Miss E.	0	1	3
McKnight, Miss M.	0	1	3
McKeown, Mrs.	0	1	3
McCutcheon, Mrs.	0	1	3
Mundell, Jas.	0	2	6
Mundell, Mrs. Jas.	0	2	6
Mundell, William	0	2	6
Murphy, Mrs.	0	1	3
Poyner, Mrs.	0	2	6
Read, Mrs. A.	0	1	3
Read, Robt.	0	1	3
Read, Mrs. Robert	0	1	3
Read, James	0	1	3
Sherman, James	0	2	6
Skelly, John	0	2	6
Wallace, Oliver	0	2	6
Whiteman, John	0	1	3
Whiteman, Miss A.	0	1	3
Whiteman, Mrs. J.	0	2	6

ADOLPHUSTOWN AND HAY BAY.

	£	s.	d.
Allan, Parker	0	2	6
Allan, Mrs	0	2	6
Allan, Joseph, jun.	0	0	7½
Allan, Thos. N.	0	0	7½
Allison, David	0	1	3
Brooker, W.	0	0	7½
Casey, W. D.	0	2	6
Chalmers, Mr. & fam'y	0	5	0

	£	s.	d.
Church, William	0	10	0
Clapp, Sarah A.	0	1	3
Curlett, Alicia A.	0	5	0
Deacon, Mrs.	0	2	6
Defoe, John M.	0	1	3
Defoe, Anne	0	0	7½
Defoe, Mary E.	0	0	7½
Defoe, Nelson	0	0	7½
Dorland, Peter V.	0	10	0
Dorland, Thomas	0	5	0
Dorland, Philip	0	2	6
Dorland, Charlotte	0	2	6
Dorland, Elizabeth	0	0	7½
Dorland, Julias W.	0	0	7½
Drake, Jane	0	0	7½
Elliott, George	0	1	3
Flett, Eliza A.	0	1	3
Flett, Jane	0	1	3
Griffis, John V.	0	2	6
Hammond, Miss	0	2	6
Hawley, Eliza Jane	0	1	3
Haight, A. M.	0	1	10½
Holmes, Courtney	0	1	2
Huff, Samuel	0	2	6
Loyst, Peter	0	1	3
Membray, Mrs	0	1	3
Mullett, Sylvanus	0	1	3
McWhirter, David	0	10	0
Mulock, Rev. John A.	1	5	0
Mulock, Mrs	0	10	0
Mulock, Mary	0	2	6
Mulock, W. R.	0	1	3
Nash, Caroline	0	1	3
Outwaters, Maria	0	2	6
Quaker. A	0	0	7½
Rikely, Jacob	0	1	3
Swetman, W. H.	0	2	6
Trumpour, Jacob H.	0	2	6
Trumpour, Phila A.	0	2	6
Trumpour, Jacob	0	2	6
Trumpour, Joseph	0	2	6
Trumpour, Paul	0	1	3
Trumpour, Simeon	0	1	3
Watson, J. J.	0	10	0
Wiseman, Mary J.	0	1	3

NAPANEE.

	£	s.	d.
Appelbe, S.	0	2	6
Acton, H.	0	5	0
Bluett, Jr.	0	2	6
Bartels, J. F.	0	2	6
Bluett, Jas.	0	1	3
Benson Jr.	0	2	6
Campbell, A.	0	5	0
Chamberlain, M D, T. C	0	5	0
Carey, M. D., T. V.	0	5	0
Carey, W.	0	1	3
Chase J. H.	0	2	6
Collection at An. Meet.	1	0	0
Douglass, Henry	0	3	9
Dickens, Mrs.	0	1	3
Esson, R.	0	5	0
Forward, Mrs.	0	2	6
Hooper, J. G.	0	5	0
Johnson, Robt.	0	1	3
Lauder, Rev. W. B.	1	5	0
Matlay, A.	0	2	6
Perry, Mrs.	0	5	0
Prior, W. A.	0	2	6
Pringle, Jas.	0	2	6
Peck, Samuel	0	2	6
Stephenson, A.	0	2	6
Shorey, M.	0	1	3
Wilson, Geo.	0	5	0

Remitted Parent Society.

	£	s.	d.
Quarterly Collection	0	6	0
Subscriptions, Quart.	0	19	0
W. B. L., Rev.	1	5	0

CARRYING PLACE.

(Collected by Miss Peck.)

	£	s.	d.
Alley, Wm.	0	2	6
Alley, Wm. H.	0	2	6½
Blake, Wm.	0	2	6
Brickman, James	0	2	6
Brickman. Mrs.	0	1	3
Cunningham, Henry	0	5	0
Cunningham, Mrs.	0	2	6
Dempsey, Wm.	0	2	6
Dempsey, Wm. R.	0	2	6
Howe, John	0	1	3
Howe, Catharine	0	1	3
Howe, Robt.	0	2	6
Howe, Elizabeth	0	1	3
Peck, James	0	5	0
Peck, Francis	0	5	0
Peck, Mrs.	0	2	6
Peck, Elizabeth	0	1	6
Peck, Margaret	0	1	0
Snider, Elizabeth	0	1	3
Tomkins, David	0	1	10½
Weese, Mary Jane	0	2	6
Weese, Margaret	0	1	3
Weese, Jas. A.	0	0	7½
Weese, Corintha	0	0	7½
Wiggins, Mary A.	0	1	3

[Collected by Miss Morden.]

	£	s.	d.
Austin, James	0	2	6
Belknap, Wm.	0	0	7½
Friend,	0	0	7½
Morden, Jas. P.	0	2	6
Morden, Catharine L.	0	2	6
Morden, Miss P. J.	0	0	7½
Pulver, Mrs.	0	2	6
Roblin, Philip	0	1	3
Redher, Jas. Esq.	0	2	6

[Collected at Consecon and the Carrying Place.]

	£	s.	d.
Cowan, Thos.	0	2	6
Cowan, Isabella	0	2	6
Lougheed, Jos. Esq.	0	2	6
Lougheed, F. A. H.	0	2	6
Lougheed, Jane	0	1	3
Lougheed, Fanny	0	1	3
Lougheed, Catherine	0	1	3
Lougheed, Eliza	0	0	7½
Lougheed, Delia A.	0	0	7½
Lawson, J. C.	0	2	6
Morrison, Wm.	0	1	3
Padfield, Rev. J. & fam.	0	13	9
Sinclair, Wm.	0	2	6
Wilkins, S. Esq.	0	5	0
Young, R. R.	0	5	0
Young, Jas.	0	5	0

MARYSBURG.

	£	s.	d.
Blakely, Irwin	0	5	0
Bowles, Charles	0	1	3
Collection	1	2	3
Cook, Thomas	1	0	0
Cardwell, Samuel	0	1	3
Crawford, Mrs	0	1	3
Clapp, James	0	5	0
Caven, James	0	1	3
Clark, John	0	1	3
Collier, Mrs. P.	0	5	0
Danard, John	0	1	3
Hicks, Oran	0	1	3
Keys, John	0	5	0
Love, Samuel	0	5	0
Lobb, Richard	0	5	0
McWilliams, S.	0	2	6
Mabee, Peter	0	5	0
Martin, James	0	2	6
McCaw, Robert	0	5	0
McCarroll, John	0	10	0
McCarroll, Isabella	0	1	3
McCarroll, Rebekah	0	1	3
McKibbon, George	0	2	6
Newell, W. King	0	1	3
Prestone, William	0	2	6
Rose, Conrad	0	1	3
Stewart, James	0	2	6
Scott, Mrs. Robert	0	1	3
Scott, Maria	0	0	3
Tooke, Mrs.	0	5	0
Tacey, Thomas	0	2	6
Vance, George	0	1	3
Walker, James	0	10	0
Walker, Mrs.	0	2	6
Walker, John	0	2	6
Walker, Elizabeth	0	2	6
Walker, Sarah	0	2	6
Walker, Joseph	0	2	6
Welbanks, D. R.	0	5	0
Welbanks, Mrs.	0	2	6
Welbanks, Ellen	0	1	3
Welbanks, Emily	0	1	3
Whitly, Dr.	0	10	0

HILLER.

	£	s.	d.
Babbitt, H.	0	10	0
Cox, Rev. R. J.	0	5	0
Fushai, Charles	0	5	0
Gerow, J.	0	5	0
Gerow, I.	0	5	0
Gerow, Mrs. Isaac	0	1	3
Hubbs, Mrs. B. H.	0	2	6
Jones, J., son	0	10	0
Jones, Mrs. J.	0	5	0
Jones, George	0	5	0
Jones, Mrs. George	0	2	6
Jones, Samuel	0	5	0
Jones, Mrs. Samuel	0	2	6
Jones, R., jun.	0	5	0
Leslie, D. T.	0	7	6
Thorn, Seth	0	5	0
Vanhorn, C.	0	2	6
Young, Capt.	0	10	0
Young, Mrs.	0	5	0
Young, D.	0	5	0

CARLETON PLACE.

[Collected by Miss Emma Scott.]

	£	s.	d.
Bell, J. J.	0	1	3
Bolton, Geo.	0	2	6
Bolton, Margaret	0	1	3
Bolton, Thos.	0	2	6
Bond, Jos.	0	1	3
Boswell, Richard	0	2	6
Dougherty, Chloe	0	1	3
Dougherty, Jas.	0	1	3
Dougherty, Jos.	0	1	3
Dunlop, Jas.	0	2	6
Floyd, Wm.	0	1	3
Goff, Margaret	0	1	3
Hawkins, Martha	0	1	3
Hawkins, Wm.	0	1	3
Hilbourne, Margaret	0	1	3
Lavalle, Sarah	0	2	6
Moore, Jane	0	1	3
Moore, Wm.	0	1	3
Murphy, Sarah	0	3	9
Pattie, Mr.	0	1	3
Pattie, Jane H.	0	1	3
Rosamond, Bennett	0	5	0
Rosamond, Jas.	1	5	0
Rosamond, Mrs. James	0	2	6
Rosamond, Miss	0	1	3
Scott, Benjamin	0	2	6
Scott, Miss Emma	0	1	3

	£	s.	d.
Scott, Miss Margaret ..	0	1	3
Smith, Mr. & Mrs.	0	5	0
Spencer, Mrs.	0	2	6
Spencer, Miss	0	2	6
Spencer, Dr.	0	5	0
Spencer, Charlotte	0	0	7½
Spencer, Richmond	0	0	7½
Thompson, Geo.	0	1	3
Thompson, Richd.	0	1	3
Thompson, Margaret ..	0	0	7½
Wallan, Jas.	0	1	3
Willis, Caton	0	5	0

[Collected by Miss Kezia Leech.]

	£	s.	d.
Anonymous	0	1	3
Burgess, Thos.	0	2	6
Burgess, Sarah	0	1	3
Conboy, Jean	0	1	3
Conboy, John	0	2	6
Conboy, Margaret	0	1	3
Conboy, Margaret	0	1	3
Floyd, Mrs. Anne	0	1	3
Hawkins, Mrs. Eliz'h.	0	1	3
Hawkins, Catherine ...	0	1	3
Hawkins, Henry	0	2	6
Hawkins, Eliza	0	0	7½
Leech, Anne	0	2	6
Leech, Frances	0	1	3
Leech, Frances	0	0	7½
Leech, Miss Kezia	0	2	6
Lummax, Anne	0	0	7½
Lummax, Sarah	0	1	3
Nesbitt, John	0	5	0

[Collected by Miss S. Houston.]

	£	s.	d.
A. Friend	0	1	3
Houston, Ellen	0	1	3
Houston, Elizabeth ...	0	1	3
Houston, Joseph	0	1	3
Houston, Sarah	0	1	3
Houston, Stewart Jr.	0	2	6
Houston, Wm.	0	2	6
Houston, Wm. Jr.	0	1	3
Huston, John	0	1	3
Huston, Stewart	0	2	6
Leekie, Wm.	0	1	3
Lowe, Mrs.	0	1	3
Lowe, Jas.	0	1	3
Lowe, Sarah	0	1	3
McCarton, John	0	2	6
Scott, Thos.	0	1	3
Remitted to Parent Society.	2	0	0
On act. of expenses of Synod.	0	10	0

ST. GEORGE'S.

[Collected by Miss C. Bowland.]

	£	s.	d.
Blare, T.	0	1	3
Bowland, John	0	2	6
Bowland, Hugh	0	1	3
Bowland, Hugh	0	1	3
Bowland, W. J.	0	1	3
Bowland, Mrs. H.	0	1	3
Bowland, Miss Eliz'h	0	2	6
Bowland, Miss Cath'e	0	2	6
Brougham, M.	0	0	7½
Bulger, Wm.	0	2	6
Cash & Sundries	0	4	4½
Coulter, Mrs.	0	1	3
Coulter, Thos.	0	1	3
Dockrill, Mrs	0	1	3
Dockrill, Edw.	0	1	3
Foster, Edward	0	1	3
Foster, Mrs.	0	1	3
Foster, R.	0	1	3
Halfpenny, Mrs.	0	1	3
Hopkins, Miss Eliz'h...	0	1	3
Ireton, William	0	1	3
Ireton, John	0	1	3
James, John	0	1	3
James, Mrs.	0	1	3
James, Mrs. B.	0	1	3
Jones, Mr. J. W.	0	2	6
Kerney, Thos.	0	0	7½
Kerney, Peter	0	1	3
Kerney, Patrick	0	1	3
Leary, Mrs.	0	1	3
Leary, Miss	0	1	3
Leunan, Mrs.	0	1	6
Leunan, Miss	0	1	6
Martin, Abel	0	1	3
McGill, James	0	0	7½
Minions, Stephen	0	1	3
Morris, H. H.	0	5	0
Moulton, John	0	3	1½
Moulton, Robt.	0	1	3
Moulton, John	0	1	3
Oats, Miss	0	1	3
Parsley, Richard	0	1	3
Proctor, Richard	0	2	6
Rath, Mrs.	0	1	3
Rath, John	0	1	3
Rath, Mrs. J.	0	1	3
Rath, Henry	0	1	3
Rath, James	0	1	3
Richards, E. A.	0	0	7½
Robertson, James	0	1	3
Tennant, John	0	1	3
Tennant, Mrs. John...	0	1	3
Wallace, Wm.	0	1	3
Wallace, Mrs.	0	0	7½
Wilson, T.	0	1	3
Wilson, Dan'l	0	1	3
Wilson, Mrs. M	0	1	0
Walters, Benj.	0	1	3

[Collected by Mrs. Geddes.]

	£	s.	d.
Collins, Francis	0	1	3
Coulter, John	0	1	3
Deane, Robt.	0	1	3
Dockrill, Joseph	0	1	3
Ellis, Henry	0	1	3
Evans, Richard	0	2	6
Evans, Wm.	0	1	3
Foster, John	0	1	3
Foster, Thos.	0	2	6
Geddes, Andrew	0	2	6
Geddes, Mrs.	0	2	6
Giles, Reuben Jr.	0	1	3
Giles, Wm.	0	1	3
Giles, Robt.	0	1	3
Giles, Reuben	0	2	6
Gommersall, Geo.	0	1	3
Jackson, Mr.	0	0	7½
James, Thos.	0	2	6
James, Mrs. Thos.	0	2	6
James, William	0	2	6
James, Mrs. Marg't ...	0	2	6
James, Mrs. Elizabeth	0	1	3
James, Mrs. Edward..	0	2	6
Killgrove, Jas.	0	1	3
Langstaff, Robt.	0	1	3
Leary, Wm.	0	1	3
Mauly, Mrs	0	1	3
Mauly, Chas. Jr.	0	1	3
Marshal, Isaac	0	1	3
McCoy, John	0	1	3
McMullen, Thos.	0	2	6
McMunn, Wm.	0	1	3
McMunn, Mrs. Hen'y..	0	1	3
McWilliam, Hugh	0	1	3
McWilliam, Mrs.	0	1	3
Menery, Jas.	0	1	3
Monroe, Hugh	0	1	3
Robinson, Wm.	0	1	3
Shane, Peter	0	0	7½
Shane, John	0	2	6
Sutherland John	0	1	3
Thompson, Thos	0	1	3
Whelan, Wm.	0	1	3
Wilson, Mathew	0	2	6
Wilson, Robt.	0	1	3
Remitted to Parent Society	2	0	0
On act. of Expenses of Synod	0	10	0

ST. JOHN'S.

[Collected by Miss M. Rashwell.]

	£	s.	d.
Applebee, John	0	1	3
Armstrong, Wm.	0	1	10½
Atkison, Wm.	0	1	3
Burrows, Wm.	0	1	3
Code, Abraham Jr. ...	0	1	3
Cook, Jas.	0	1	3
Courtis, Thos.	0	2	6
Crampton, Sam'l Senr.	0	2	6
Crampton, Geo.	0	1	0
Crampton, Sam'l.	0	1	3
Ennis, Jas.	0	2	6
Jackson, Jas.	0	2	6
Martin, Henry Senr...	0	2	6
Martin, Henry Jr.	0	1	3
McGee, John	0	1	3
Pool, John	0	0	7½
Stewart, John	0	0	8
Stewart, Chas	0	1	3
Stitt, Wm.	0	1	3

[Collected by Miss Eliz'h Code.]

	£	s.	d.
Armstrong, Wm.	0	5	0
Code, Wm.	0	1	3
Code, John	0	1	3
Code, Geo.	0	1	3
Code, John Jr.	0	0	7½
Crampton, Geo.	0	1	3
Cusick, John	0	0	7½
Ennis, Caroline	0	1	3
Ennis, Esther	0	1	3
Ennis, James	0	1	3
Halfpenny, Jacob	0	1	3
Hicks, Robt.	0	1	3
Hopkins, Wm.	0	1	3
Parsley, Thos.	0	0	7½
Shepherd, John	0	5	0
Stewart, John	0	0	7½
Tennant, Joseph	0	1	3
Whyte, Thos.	0	0	7½
York, Dr. J	0	1	3

FRANKTOWN

	£	s.	d.
Allen, Austin, sen.	0	2	6
Allen, Mrs. Austin	0	2	6
Beamish, Mary Ann...	0	1	3
Beamish, Frances	0	1	3
Bowles, James	0	1	3
Edwards, John	0	5	0
Errol, William	0	2	6
Flemming, Richard ...	0	5	0
Jones, Lydia	0	0	7½
Jones, Eliza	0	0	7½
Jones, William	0	1	3
Jones, Peter	0	1	3
Jones, Mary	0	1	3
Kidd, William	0	1	3
Kidd, John	0	2	2
Lewis, Rev. R.	1	5	0
Leech, Ellen	0	1	3
Low, Phenias, jun.	0	2	6
Mason, Thomas	0	2	6
Mason, Elizabeth	0	1	3
Mason, Catherine	0	1	3
McCarty, James	0	1	3

	£	s.	d.
Sutton, Edward	0	1	[illegible]
May, John	[illegible]	[illegible]	[illegible]
May, William	[illegible]	[illegible]	[illegible]
May, John, jun.	0	1	[illegible]
May, Richard	0	1	3
May, Thomas	0	1	3
May, Flemming	0	1	3
May, Joseph	0	1	3
May, Ellen	0	1	3
May, Mary Ann	0	1	3
May, Eliza	0	1	3
May, Mary	0	1	3
Moore, John	0	2	6

[Collected by Miss R. Saunders.]

	£	s.	d.
Kilfoil, Mary	0	0	7½
Saunders, Henry	0	2	6
Saunders, James	0	1	3
Saunders, Thomas	0	1	3
Saunders, Robert	0	1	3
Saunders, Henry, jun.	0	2	6
Saunders, John	0	0	7½
Saunders, Uliah	0	0	7½
Saunders, Katherine	0	1	3

[Collected by Mrs. Hughton.]

	£	s.	d.
Anderson, Mathew	0	1	3
Cavanagh, Robert	0	2	6
Clerk, Thomas	0	1	3
Gibson, William	0	2	6
Gibson, Catherine	0	1	3
Gibson, Jane	0	0	7½
Griffith, Thomas	0	1	3
Hughton, John	0	5	0
Hinchy, Thomas	0	2	6
Jackson, Catherine	0	1	3
Leech, George	0	1	3
Leech, John	0	1	3
Low, St. Phineas	0	1	3
Low, Robert	0	1	3
Mansfield, James	0	1	3
Mansfield, Jessy	0	1	3
Morran, Isabella	0	1	3
Morrison, James	0	5	0
Moore, Mrs.	0	1	3
Morris, John	0	2	6
Morris, Mrs.	0	2	6
Morris, Joseph	0	1	3
Nesbit, Dr.	0	1	3
Nesbit, William	0	2	6
Nesbit, John	0	1	3
Nesbit, Jane	0	1	3
Nolan, George	0	1	3
Nolan, Ann	0	1	0
Nelson, Joseph, M. D.	0	1	3
Orr, William	0	1	3
Watchorn, Edward	0	1	3

[Collected by Miss James.]

	£	s.	d.
Davis, Thomas	0	2	6
Edwards, George	0	1	3
Edwards, Mrs. Jannet	0	0	8
Edwards, Mrs. Mary	0	1	3
James, William	0	7	6
James, Mary Ann	0	1	3
James, Eliza	0	1	3
Kidd, Mrs. Thomas	0	5	0
Kidd, Thomas	0	1	3
Kidd, Mrs. Margaret	0	1	3
Leech, James	0	2	6
Leech, William	0	1	3
Leech, Mrs. Jane	0	2	6
McKercher, John	0	1	3
McKercher, Elizabeth	0	1	3
Tomlinson, John	0	1	3

RICHMOND.

	£	s.	d.
Birtch, Mrs. Wm.	0	2	6
Birtch, Robert	0	1	3
Birch, Mrs. W., sundry collections handed in by	0	1	[illegible]
Brown, Thomas	0	2	[illegible]
Brownlee, Thomas	0	5	0
Brownlee, William	0	2	6
Brownlee, Alex.	0	0	7½
Brownlee, John	0	1	3
Brownlee, Miss M.	0	2	6
Bryson, Mrs.	0	2	6
Burke, Henry	0	1	3
Butler, William	0	2	6
Butler, Mrs	0	2	6
Butler, Mrs.	0	1	3
Carr, James	0	2	6
Carrel, James	0	5	0
Cassidy, Daniel	0	1	3
Clendennan Mr.	0	5	0
Craig, Thomas	0	1	10½
Craig, Thomas	0	1	3
Craig, Robert	0	1	3
Crawford, Miss	0	1	3
Crea, James	0	5	0
Davis, Thomas sen.	0	1	3
Davis, Thomas, jun.	0	1	3
Dempster, James	0	1	3
Dunbar, Thomas	0	2	6
Eager, R. B.	0	5	0
Eastman, William	0	2	6
Eastman, John	0	2	6
Elliott, John	0	1	3
Foster, Sarah	0	1	3
Flood, Rev. John	1	10	0
Friend	0	5	0
Gaddis, Adam	0	1	3
Garvin, Mrs.	0	1	3
Good, Thomas	0	2	6
Good, William	0	5	0
Graham, Robert	0	1	3
Hall, Mrs	0	2	6
Hall, Adam	0	1	3
Hill, James	0	5	0
Hinton, Joseph	0	6	3
Hinton, Robert	0	5	0
Hinton, Mr.	0	2	6
Holden, H.	0	5	0
Lewis Thomas	1	0	0
Lewis, Francis	0	2	6
Lewis, John	0	1	3
Lyon, W. R. R.	3	0	0
Lyon, Miss	0	10	0
Lyon, Miss Ellen	0	10	0
Lyon, Robert	0	5	0
Lyon, Thomas	0	5	0
Lyon, John	0	5	0
Lyon, Mrs	0	2	6
Malcolm, Alexander	0	5	0
Malloch, Edward	0	5	0
Mann, Mr.	0	1	3
Manning, John	0	2	6
Marcey, William	0	1	3
Maxwell, Mrs.	0	5	0
McCaslin, James	0	1	3
McConkey, Samuel	0	1	3
McClinton, Wm	0	1	3
McElroy, John	0	2	6
McElroy, Henry	0	2	6
McElroy, Margaret	0	0	7½
McGuire, Constantine	0	5	0
McGlinn, James	0	2	6
McGuire, Mrs. C.	0	1	3
McKerraghan, Rebecca	0	1	3
McKinstry, James	0	1	3
McLean, James	0	2	6
McLean, Mrs.	0	0	7½
McVittee, James	0	1	3
McVittee, Jane	0	1	3
Miller, Thomas	0	2	6
Mills, James	0	2	6
Mooney, Mrs.	0	5	0
Moore, John	0	5	0
Moore, John	0	2	6
Munroe, Neil	0	1	3
Patterson, James	0	1	3
Phillip John	0	2	6
Phillip, William	0	1	3
Pool, William	0	2	6
Power, Thomas	0	1	3
Pratt, Thomas	0	2	6
Rielly, Mrs. Wm.	0	5	0
Rielly, Thomas	0	1	3
Rielly, William	0	1	3
Ryan, Anthony	0	2	6
Scott, James	0	1	10½
Scott, Mrs.	0	1	3
Scott, John	0	1	3
Shaver, Mr	0	1	3
Shellington, John	0	2	6
Short, Thomas	0	1	3
Spearman Andrew	0	2	6
Stauzil, William	0	1	3
Stewart, Thomas	0	1	3
Tayler, Andrew	0	5	0
Torney, William	0	5	0
Torney, Miss	0	5	0
Torney, Archibald	0	5	0
Torney, Mrs. John	0	5	0
Tutton, Mrs.	0	2	6
Tutton, William	0	0	1
Tutton, Sarah	0	0	1
Vaughan, William	0	1	3
Wait, Miss	0	5	0
Wilson, John	0	1	3

ELIZABETHTOWN.

	£	s.	d.
A Friend	0	1	3
A Friend	0	2	6
Azkefoot, Mrs.	0	1	3
Bell, Walter	0	0	7½
Bell, Margaret	0	0	7½
Bell, James	0	0	7½
Bell, Margaret	0	0	7½
Bell, Benjamin	0	0	7½
Bell, Jane	0	0	7½
Bolton, Henry	0	2	6
Brown, Jacob	0	2	6
Connor, William	0	2	6
Checkley, T. Fleming	0	0	7½
Cosgrove, Michael	0	0	7½
Cosgrove, Mrs.	0	0	7½
Cosgrove, Thomas	0	0	7½
Cosgrove, Ellen	0	0	7½
Cosgrove, Mary	0	0	7½
Cosgrove, Jane	0	0	7½
Cosgrove, Rebecca	0	0	7½
Cosgrove, George	0	0	7½
Clarke, W. C.	1	5	0
Davis, Edward	0	5	0
Davis, Mrs.	0	2	6
Davis, Joseph	0	1	3
Davis, Eliza	0	1	3
Davis, William	0	2	6
Davis, Eleanor	0	1	3
Davis, Ralph	0	2	6
Free, Rice	0	2	6
Gilpen, Catherine	0	0	7½
Godtkiu, Joseph	0	2	6
Green, John	0	2	6
Horton, Mrs. Anne	0	1	3
Horton, Abraham	0	5	0
Horton, Mrs John	0	1	3
Horton, Nicholas	0	5	0
Johnston, Stuart	0	0	7½
Johnston, Elizabeth	0	0	7½
Jelly, John	0	5	0
Jelly, Mrs.	0	2	6
Jelly, Andrew	0	2	6
Jelly, William	0	2	6

	£	s.	d.
Jelly, Margaret Jane.	0	1	3
Jelly, Mary Anne.....	0	0	7½
Jelly, Simon	0	0	7½
Jelly, John	0	0	7½
Jelly, Robert	0	0	7½
McLean, Mrs.....	0	3	0
McLean, Richard	0	2	6
McLean, Ellen	0	1	3
McLean, Mary Anne.	0	1	3
McLean, Elizabeth.....	0	1	3
McLean, Alice..... . .	0	1	3
McLean, William John	0	1	0
McLean, Sarah Jane...	0	1	0
Pritchard Margaret ..	0	1	3
Pritchard, Rachael. . .	0	1	3
Thackaberry, Benj. ...	0	10	0
Thackaberry, Nathan'l	0	1	3
Thackaberry, Mrs. N...	0	0	7½
Thackaberry, Richard.	0	0	7½
Thackaberry, Bess.....	0	0	7½
Thackaberry, William.	0	0	7½
Thackaberry, Nathan'l	0	0	7½
Thackaberry, Willo'by	0	0	7½

NORTH AUGUSTA.

	£	s.	d.
Ackland, Hugh	0	7	6
Belt, Eliza.....	0	1	3
Bonnywell, Wm Senr.	0	2	6
Bonnywell, Wm., Junr	0	2	6
Bonnywell, Elizabeth	0	2	6
Bonnywell, Thomas...	0	2	6
Buller, Mrs	0	1	3
Buller, William. . . .	0	5	0
Coates, W.....	0	2	6
Cockeril, Mr.....	0	1	3
Cockeril Elizabeth.....	0	1	3
Cockeril, Ann	0	1	3
Cockeril, Mary	0	1	3
Cockeril, William	0	1	3
Cockeril, Thomas	0	1	3
Croft, William.....	0	2	6
Croft, Susan	0	2	6
Cox, Mrs	0	2	6
Davis, Henry	0	2	6
Davis, Joseph	0	1	3
Davis, Mrs. L.....	0	1	3
Fletcher, J. & Family	0	2	6
Fluke, Mrs.	0	2	6
Francis, Jane.....	0	2	6
Gilpin, James	0	5	0
Gilpin, George	0	2	6
Gilpin, Mrs.....	0	0	7½
Humphries, William...	1	5	0
Humphries, James ..	0	5	0
Johnson, John	0	5	0
Joice, Thomas.....	0	5	0
Morton, Miss	0	5	0
Murray, Senr.....	0	1	3
Murray, Hugh	0	1	3
Murray, William	0	1	3
Murray, Frank	0	1	3
Oxby, Luke		5	0
Oxby, Mrs. D,.....	0	5	0
Oxby, John.....	0	2	6
Oxby, Thos. Dymock...	0	2	6
Oxby, Elizabeth	0	2	6
Oxby, Sarah	0	2	6
Oxby, Thomas.....	0	2	6
Oxby. Elizabeth	0	2	6
Percival, Senr	0	2	6
Percival, Mrs. D.....	0	2	6
Percival, Roger	0	1	3
Percival, Samuel	0	1	3
Percival, Susan	0	1	3
Percival, Charlotte.....	0	1	3
Warren, William	0	2	6
Wortley, Mrs	0	2	6
Wortley, Charlotte ..	0	2	6

PRESCOTT.

	£	s.	d.
Armstrong, Wm.	0	5	0
Bloakey, Rev. R	0	15	0
Belt, Mr. John	0	10	0
Belfoy, Mrs.....	0	1	3
Bacon, Mrs.....	0	2	6
Blakey, Jr. Robert.....	0	2	6
Blakey, James	0	2	6
Crane Mrs & daughters	1	7	6
Fox, Samuel S.	0	5	0
Gainfort, Dr. T.	0	10	0
Goodin, John.....	0	1	3
Guy, Thos.	0	5	0
Hooker, Esq., Alfred...	2	10	0
Hooker, Mrs.	2	10	0
Hooker, Miss	0	8	9
Juby, I.....	0	2	6
Jones, Esq., A.	2	10	0
Kelly, John.....	0	5	0
Lynch, John S.	0	5	0
Lewis, Wm.....	0	5	0
McCarthy, D.	0	2	6
Moss, S. H.	0	2	6
McMillan, Esq., A.....	0	2	6
Miller, Captain Wm....	0	5	0
Merrington, Joseph ...	0	2	6
Merwin, Esq., J. S. ...	2	0	0
Merwin, Miss	0	10	0
Plumb, Isaac	0	5	0
Plumb, Charles	0	5	0
Robinson, Thomas.....	0	2	6
Robinson, William.....	0	2	6
Rickey, R.....	0	5	0
Shaver, C.....	0	5	0
Shekel, S. B.	0	5	0
Shannon, Abraham ...	0	2	6
Saunders, Wm.	0	5	0
Weir, Thomas.....	0	2	6
Winchester, Uri.....	0	5	0
Willard, Charles.....	0	5	0
Walsh, George, ...	0	5	0
Warner, S. S.	0	2	6
Royal Canadian Rifle Corps.			
Appleton, J. Private...	0	0	7½
Batten, Mrs. Mary ...	0	0	7½
Batten, George, L. C.	0	0	7½
Bennet, James, L. C....	0	0	7½
Campbell, Ed. private.	0	1	3
Coles, Thomas, ...do....	0	1	3
Cummings, L. ...do....	0	0	7½
Cunningham, W do....	0	1	3
Devlin, Hugh, ...do...	0	0	7½
Dawson. Wm. L. C....	0	1	3
Darker, J. D private	0	0	7½
Gallagher, Corporal J.	0	1	3
Graydon, John private	0	0	7½
Gate, Wm.....do....	0	1	3
Gibbs. John .....do....	0	0	7½
Gibbs, Mrs. Jane	0	0	7½
Hadley, John.....do....	0	0	7½
Johnson, Joseph do....	0	1	3
Knowles, Henry, do....	0	0	7½
Knowles, John ...do....	0	0	7½
McDonald, Sergeant J.	0	2	6
Maites, L. private	0	1	3
Mayers, John.....do....	0	0	7½
Mallory, Hugh...do....	0	0	7½
Porteous Adam...do....	0	0	7½
Rainbird, Wm. ...do....	0	0	7½
Ruberry, Martin do....	0	0	7½
Stephens, J.... ... do....	0	1	3
Sullivan, T.....do....	0	0	7½
Tindale, David... do....	0	0	7½
Royal Artillery.			
Danton, John, bombr.	0	1	3
Cooke, Wm. gunner....	0	1	3
Blackey, R. W. K.	1	5	0

MAITLAND.

	£	s.	d.
A Friend	0	5	0
A Friend, ...	0	1	3
Collins, Esq. D.	0	5	0
Dumbrill, Senr. R. ...	0	2	6
Dumbrill, R.	0	5	0
Dumbrill, Miss Martha	0	2	6
Earls, Ephraim	0	2	6
Harvey, Esq., Robert.	0	10	0
Henderson, Mrs & fam	1	5	0
Jones, Esq. D. Senr. ...	0	10	0
Jones, D. Mrs.....	0	5	0
Jones, D. Mr.	0	1	3
Jones, Andrew, Mr. ...	0	1	3
Kennaird, Miss	0	2	6
Longley, Esq. Geo. C..	0	10	0
Morey, Mr. Henry B....	0	5	0
Murray, Miss Maria...	0	5	0
Stone, Erastus.....	0	2	6
Wright, Mrs Nelson...	0	1	10
Wells, Esq. J. B.	0	10	0
Wells, Miss Maria.....	0	5	0
Wells, Miss Adalin	0	5	0
Wright, Amos.	0	5	0

CORNWALL AND MOULINETTE.

	£	s.	d.
Adams, P. E.....	1	5	0
Armstrong, widow.....	0	2	6
Armstrong, George ...	0	5	0
Armstrong, George E..	0	1	3
Armstrong, Mary Jane	0	1	3
Armstrong, Wm. David	0	1	3
Armstrong, Emma M.	0	1	3
Alguire, Daniel	0	5	0
Alguire, Samuel.....	0	1	3
Alguire, George Wm...	0	1	3
Appleton, Thomas.....	0	2	6
Appleton, Mrs. Thos...	0	2	6
Barnhart, George, sen.	0	5	0
Barnhart, Mrs. George	0	5	0
Barnhart, Asaph J. ...	0	5	0
Barnhart, Mrs. A. J...	0	5	0
Barnhart, Wm. George	0	2	6
Barnhart, Mrs. Wm. G.	0	2	6
Barnhart, W. Norman	0	2	6
Barnhart, George	0	1	3
Barnhart, Adelaide ...	0	1	3
Bartley, Henry	0	5	0
Brooks, Israel.....	0	5	0
Browne, Miss E.....	0	5	0
Carr, John	0	5	0
Clewes, Mrs.....	0	5	0
Clarke, Miss S.....	0	2	6
Campbell, Mary Ann..	0	2	6
Cooke, George.....	0	5	0
Chesley, Edward J.....	0	10	0
Crawford, Henry	0	2	6
Dickinson, J. J., M. D.	1	5	0
Dickinson, Mrs.	1	5	0
Dickinson, Salter M....	0	2	6
Dickinson, Anna Maria	0	2	6
Deusler, William	0	5	0
Dixson, James N.	0	5	0
Dixson, Mrs. James N.	0	5	0
Dixson, Jas. Lindsay...	0	5	0
Dixson, Mary E.....	0	5	0
Dixson, Lilian Lind ...	0	5	0
Dixson, George J.....	0	5	0
Dixson, Mrs. G. J.....	0	2	6
Dixson, Georgiana.....	0	0	7½
Dixson, Otho Isaiah...	0	0	7½
Dixson, Sidney	0	0	7½
Dixson, Margaret E...	0	0	7½
Dixson, John E.....	0	2	6
Eastman, Joel.....	0	5	0
Eastman, Robert P....	0	5	0
Eastman, Mrs. R. P...	0	5	0
Edgar, James	0	10	0

	£	s.	d.
Farlinger, Edward	0	5	0
French, Gordon B.	0	5	0
French, Mrs G. B.	0	5	0
French, George	0	2	6
French, Catharine	0	2	6
French, Mrs. Benj'n	0	5	0
Gallinger, Jacob	0	5	0
Gallinger, Mrs. J.	0	2	6
Gallinger, Jacob, jun.	0	5	0
Gallinger, Henry	0	1	3
Gallinger, Mary	0	1	3
Gallinger, William	0	1	3
Gill, Widow G.	0	1	3
Girls' Missionary Box	0	5	4½
Hartle, John	0	5	0
Hartle, Michael	0	5	0
Hart, S., Esquire	1	5	0
Hopper, Mrs.	0	5	0
Hopper, don. to w. & o.f.	0	7	6
Hessel, William	0	5	0
Jarvis, G. S., Esq.	1	0	0
Jarvis, Mrs. G. S.	1	0	0
Jarvis, Miss	0	5	0
Jarvis, Miss Caroline	0	5	0
Kewin, John	0	2	6
Kewin, Mrs. J.	0	2	6
Lonney, Peter	0	5	0
Lindsay, H.	0	2	6
Lindsay, S.	0	2	6
Lindsay, —	0	2	6
Lindsay, George	0	2	6
Lindsay, Gerbrand	0	2	6
Lindsay, Alfred	0	1	3
Mountain, Mrs.	2	10	0
Murdoch, William	0	5	0
McCondell, James	0	5	0
Mulhern, P. G. & fam'y	0	10	0
Patton, Rev. H. & fam.	3	0	0
Patton, Rev. H., d. off.	2	6	6
Pierce, Wm.	0	5	0
Pelan, Widow	0	5	0
Poole, Charles	0	5	0
Purcel, Miss C.	1	5	0
Robertson, Geo., sen.	0	10	0
Robertson, Geo., jun.	0	5	0
Rubidge, T S.	0	15	0
Rubidge, Mr. T. S.	0	15	0
Raymond, Widow S.	0	5	0
Raymond, Wm. Clarke	0	2	6
Raymond, James	0	2	6
Raymond, George	0	2	6
Snetsinger, Matthias	0	5	0
Snetsinger, Michael	0	2	6
Snetsinger, John G.	0	2	6
Stafford, Charles	0	5	0
Tanner, Joseph	0	5	0
Vankoughnet, Hon. P.	3	0	0
Vankoughnet, Mrs. P.	3	0	0
Wood. G. C. & family	1	10	0
Wright, Widow Amos	0	5	0
Welch, Jac. Mountain	0	5	0

KEMPTVILLE.

	£	s.	d.
Adams, Thomas	1	0	0
Adams, Mrs.	0	1	3
Amberson, John	0	5	0
Anderson, W. J.	0	2	5
Anderson, W. R. and family	0	10	0
Archibold. J. S.	0	10	0
A Stranger	0	1	3
A Friend	1	0	0
Baldwin, Henry	0	1	3
Barnes, W. J.	0	10	0
Barnes, Mrs.	0	2	6
Barnes, Georges	0	0	7½
Barnes, John	0	0	7½
Barnes, Thomas	0	0	7½
Barnes, Susannah	0	0	7½
Beckett, Mrs.	0	2	6
Beckett, Mrs	0	2	6
Beckett, Jane	0	2	6
Beckett, Nathaniel	0	2	6
Beckett, John	0	1	3
Bennett, Joseph	0	1	3
Bennett, Mrs.	0	10	0
Bennett, Eliza Jane	0	5	0
Bennett, Wm. Richard	0	2	6
Bennett, Mary	0	1	3
Bennett, Samuel	0	1	3
Blackburn, Thomas	0	2	6
Blackburn, Audrew	0	2	6
Bottom, W. H.	0	5	0
also arrears for 1852	1	5	0
Bottom, Mrs.	1	0	0
Bottom, William	0	5	0
Bottom, Wm. Henry	0	10	0
Bottom, Marcia	0	1	3
Bower, Joseph	0	1	3
Bower, Mrs.	1	0	0
Bower, Miss	0	10	0
Bower, Mary Jane	0	5	0
Bower, William	0	5	0
Bower, Silas	0	2	6
Bower, Samuel	0	2	6
Bower, Harvey	0	2	6
Bower, Ann	0	1	3
Bower, Alfred	0	1	3
Boyd, Samroon	0	1	3
Brand, John H.	0	2	6
Brandon, Juliette	0	1	3
Brewx, Sarah	0	2	6
Christy, Samuel	0	1	3
Christy, Mrs. S.	0	1	3
Christy, Mrs. J.	0	1	3
Coleman, Mrs.	0	1	3
Coleman, John	0	5	0
Coleman, Wm. S.	0	1	3
Coleman, Richard W.	0	1	3
Coleman, John B.	0	1	3
Coleman, Abel H.	0	0	7½
Coleman, Geo. C.	0	0	7½
Coleman, Norman A.	0	0	7½
Cowan, Mrs.	0	0	7½
Cowan, Miss	0	2	6
Dunham, Lewis	0	2	6
Dunham, Charles	0	2	6
Elliott, William	0	5	0
Fannin, William	0	2	6
Fannin, Mrs.	0	10	0
Fannin, Elijah	0	0	7½
Ferguson, William	0	2	6
Fraser, Simon	0	1	3
Gibson, James	0	7	6
Gibson, Mrs.	0	5	0
Gibson, Jane	0	2	6
Gibson, Mary Ann	0	1	3
Gibson, Elizabeth	0	1	3
Gibson, Margaret	0	0	7½
Gibson, Alexander	0	0	7½
Harding, Mrs.	0	0	7½
Herriman, Mrs.	0	2	6
Huntingdon, Dr.	0	1	3
Hunter, Anthony	0	1	3
Hurd, Henry	0	10	0
Hurd, Mrs.	0	5	0
Hurd, Trueman C.	0	1	3
Hurd, Mary Abigail	0	1	
Hurd, Marg't Henrietta	0	1	3
Johnston, Catharine	0	1	3
Jones, Francis	0	5	0
Jones, Charles	0	2	6
Jones, Edward	0	1	3
Kerr, Walter	0	1	3
Leslie, Robert	1	5	0
Leslie, Mrs.	0	5	0
Leslie, David	0	1	3
Leslie, Robert	0	1	3
Leslie, Wm. Henry	0	1	3
Leslie, Albert	0	1	3
Leslie, Alicia Ann	0	1	3
Lettimore, Letitia	0	2	6
Longley, James and family	0	5	0
Maley, George	0	2	6
McCargar, Sidney	0	1	3
McClenaghan, James	0	2	6
McGregor, Mrs.	0	1	3
McGee, Archibald	0	5	0
Mills, John	0	5	0
Mills, Mrs.	0	5	0
Mills, William	0	0	7½
Mills, Andrew	0	0	7½
Moffatt, Margaret	0	1	3
Morrow, James	0	1	3
Moore, Samuel	0	1	3
Perkins, Mrs. H.	0	2	6
Plees, Rev. H. E.	1	5	0
Plees, Mrs.	0	10	0
Porter, James	0	2	6
Rath, John	0	10	0
Ross, Margaret	0	5	0
Ross, George	0	1	3
Russell, David	0	1	3
Stitt, John	0	10	0
Stitt, Mrs.	0	5	0
Stitt, jr., John	0	1	3
Stitt, Wm. George	0	0	7½
Stitt, Ann Jane	0	0	7½
Shaver, Hamilton	0	2	6
Taylor, George	0	2	6
Todd, Mrs.	0	2	6
Tomkins, Mrs. Ben	0	5	0
Tomkins, Peter	0	5	0
Tomkins, William	0	2	6
Waugh, R chey	0	10	0
Whitehawse, Margaret	0	1	3
Wilson, George	0	1	3
Wolfe, Mrs.	0	2	6
Wolfe, John	0	5	0
Wolfe, Jonathan	0	2	6
Yeldon, William	0	5	0
Yeldon, Caroline	0	2	6
Yeldon, Mary	0	2	6
Free-will offering from a young Lady	0	10	0

MARLBORO' & BURRITT'S RAPIDS

	£	s.	d.
Adams, Trueman	0	2	6
Adams, Mrs.	0	2	6
Baker, James	0	2	6
Bottom, Eliza	0	1	3
Brown, Th mas	0	1	3
Brown, Isaac	0	1	3
Burke, James R.	0	2	6
Burritt, Major	0	2	6
Burritt, Esq., Henry	0	10	0
Burritt, Miss	0	5	0
Burritt, Miss	0	2	6
Burritt, Miss Mary	0	2	6
Burritt, Daniel	0	5	0
Burritt, Mrs. D.	0	5	0
Burritt, D. H.	0	5	0
Burritt, Mrs. D. H.	0	2	6
Burritt, Amelias	0	1	3
Burritt, Lucius	0	1	3
Burritt, Edgar	0	1	3
Burritt, Mrs. E.	0	1	3
Campbell, R. O	0	2	6
Carroll, Bridget	0	1	3
Depencier, Peter T.	0	5	0
Depencier, Mrs.	0	1	3
Eligh, Charles	0	1	3
French, J. S.	0	5	0
French, Mrs.	0	2	6

	£	s.	d.
Harris, Erastus	0	2	6
Healy, John	0	1	3
Henderson, M.D., P.	0	2	6
Hurd, Stephen	0	5	0
Huffman, A. T	0	1	3
Johnston, Thomas	0	1	3
Johnston, Thomas	0	2	6
Johnston, Ellen	0	1	3
Lane, Stephen	0	1	3
McA., James Benjamin	0	1	3
Meikle, John	0	2	6
M., J.	0	2	6
Mills, Joseph	0	1	3
Nixon, John H.	0	1	3
Percival, Walter	0	5	0
Percival, Mrs.	0	2	6
Percival, Walter J.	0	1	3
Percival, Roger J.	0	1	3
Reid, R. H.	0	2	6
Tackabury, Francis	0	1	3
Young, Melinda	0	2	6
Young, Mary Ann	0	2	6

MOUNTAIN.

	£	s.	d.
Baldwin, Mrs. E.	0	2	6
Baldwin, Mrs. J.	0	2	6
Baldwin, Silas	0	1	3
Bowen and family, P.	0	5	0
Bowen, Mr. N.	0	1	3
Guy, Joseph	0	1	3
Guy, Mrs.	0	0	7½
Harris, Rev. James	1	5	0
Harris, James	0	1	3
McIlroy, Mrs.	0	1	10½
Kayse, Mrs. J.	0	1	10½
Monroe, A. H.	0	2	6
Price, Edward	0	1	3
Price, Mrs. E.	0	1	3
Price, John	0	1	3
Price, George	0	1	3
Renwick, John	0	2	6
Reid, Mrs.	0	1	3
Rose, M. P. P., Jesse	0	5	0
Suffel, John	0	3	9

FITZROY HARBOR.

	£	s.	d.
Acres, Mrs.	0	2	6
Acres, Frances	0	0	7½
Acres, Thomas	0	0	7½
Anderson, Mrs.	0	1	3
Anderson, Mrs. Jane	0	1	3
Anderson, George	0	1	3
Amm, Mrs.	0	1	3
Ball, Mrs	0	1	3
Baker, John	0	0	7½
Bradley, Elizabeth	0	1	3
Bradley, Eliza	0	1	3
Bradley, Jane	0	1	3
Bresnahan, Francis	0	2	6
Bresnahan, William	0	1	3
Bresnahan, Mrs.	0	1	3
Brown, Maria	0	1	3
Baker, Mary	0	1	3
Barr, Johna	0	5	0
Bells, Elisha	0	1	3
Bells, Harvey	0	0	7½
Bells, Elechy	0	0	7½
Campion, Mrs.	0	2	6
Campbell, William	0	5	0
Campbell, Robert	0	1	3
Carr, John	0	2	6
Cockburn, John	0	2	6
Cockburn, John jun.	0	5	0
Cole, Walter	0	2	6
Craig, William	0	2	6
Craig, William jun.	0	0	7½
Craig, Mrs. Wm.	0	1	3

	£	s.	d.
Craig, Susan J.	0	1	3
Craig, Eliza Ann	0	1	3
Craig, Ellen	0	0	7½
Craig, William	0	1	3
Craig, Elisabeth	0	1	3
Craig, James	0	1	3
Craig, Rachael	0	1	3
Craig, Robert	0	0	7½
Day, Mrs.	0	1	3½
DeLalancette, Albert	0	2	6
Dean, William	0	1	3
Duncan, James	0	1	3
Duncan, Mrs.	0	1	3
Elliott, Robert	0	2	6
Farmer, John B.	0	2	6
Farmer, Mrs.	0	2	6
Ferguson, John	0	5	0
Ferguson, Sarah	0	2	6
Fetherston, James	0	2	6
Fetherston, Thomas	0	2	6
Hawley, Andrew	0	2	6
Hawley, Andrew jun.	0	2	6
Hamilton, Mrs.	0	2	6
Hamilton, Ann	0	1	3
Hamilton, Jane	0	0	7½
Hazard, Richard	0	1	3
Hedley, John	0	2	6
Hedley, John jr.	0	2	6
Hubbell, James	0	5	0
Hubbell, Mrs	0	5	0
Hunt, William	0	5	0
Kedey, Moses	0	2	6
Legg, Ann	0	1	3
Mohr, Charles	0	5	0
Mohr, William	0	2	6
Mohr, Harriet	0	1	3
Mohr, Egerton	0	1	3
McCue, Barbard	0	2	6
McCarty, Mrs Frances	0	2	6
McCarty, Richard	0	2	6
Nicholson, John	0	2	6
Nicholson, Mrs.	0	2	6
Nicholson, James	0	0	7½
Nicholson, Edmund	0	0	7½
Nicholson, Mary Ann	0	0	3
Poole, Henry	0	2	6
Poole, Mrs.	0	1	3
Robertson, Elizabeth	0	1	3
Robertson, Jane	0	1	3
Robertson, Alex	0	1	3
Robertson, Agnes	0	1	3
Robertson, Isabella	0	1	3
R. D.	0	2	6
Riddle, Mrs.	0	2	6
Riddle, James	0	1	3
Reade, Nicholas, jun.	0	2	6
Shirreff, Charles	0	5	0
Shirreff, E. M.	0	2	6
Shirreff, B L.	0	2	6
Shirreff, J. W.	0	1	3
Shirreff, R. H.	0	1	3
Shirreff, Wm. A.	0	1	3
Styles, Mr. & Mrs. Jno.	0	2	6
Styles, Edward	0	2	6
Styles, William	0	2	6
Styles, Sarah	0	1	4
Styles, Mrs. Wm.	0	1	3
Styles, Ann	0	1	3
Styles, Selma	0	1	3
Styles, Alice	0	1	3
Smith, Robert	0	2	6
Smith, E M.	0	1	3
Smith, Ruth	0	0	7½
Sadler, Mrs	0	1	3
Sadler, Ellen	0	1	3
Sadler, George	0	2	6
Sadler, John	0	2	6
Taylor, W. P.	0	10	0
Taylor, Mrs	0	5	0

	£	s.	d.
Tripp, Samuel S.	0	2	6
Tripp, Sarah	0	1	3
Tripp, C. J.	0	1	3
Tripp, Robert	0	5	0
Tripp, Francis	0	1	3
Terry, Harry	0	1	3
Terry, Lucy	0	1	3
Wark, Mrs	0	0	7½
Wilson, William	0	2	6
Wilson, Mrs.	0	1	3

(*Collected by Miss Pigott.*)

	£	s.	d.
Acres, Wm.	0	1	3
Brown, W.	0	0	7½
Lang, R.	0	5	0
Lough, Mrs. W.	0	1	3
Millford, Mrs	0	0	3
McCaskill, Kenneth	0	5	0
McDongall, Alex	0	5	0
Pigott, W. D	0	5	0
Pigott, Mrs.	0	5	0
Pigott, A. C.	0	2	6
Pigott, J. J.	0	2	6
Pigott, A. C. W.	0	1	3
Pigott, E. D. B.	0	1	3
Pigott, G. E.	0	1	3
Pigott, . A. W.	0	1	3
Pigott, M. A.	0	0	7½
Pigott, F. H.	0	0	7½
Robertson, John	0	1	3
Smith, Walton	0	5	0
Wilson, C. B.	0	5	0

(*Collected by Miss Fraser.*)

	£	s.	d.
Dean, James	0	2	6
Dean, Mrs. Wm.	0	2	6
Delahay, James	0	2	6
Downey, Thos.	0	5	0
Elliott, David	0	2	6
Elliott, Matilda	0	2	6
Ferguson, James	0	2	6
Foster, John	0	2	6
Gillan, Mrs. C.	0	1	3
Howard, Joseph	0	2	6
Howe, James	0	5	0
Hunt, Robert	0	5	0
Johnson, William	0	1	3
Latimer, James	0	5	0
Latimer, Mrs. Wm.	0	2	6
Latimer, Martha	0	0	7½
McGinley, Robert	0	2	6
McGinley, Mrs.	0	1	3
McGinley, William	0	2	6
McGinley, Margaret	0	1	3
McKilvey, Wm	0	1	3
McConnell, Samuel	0	2	6
Miller, Abm.	0	5	0
Morton, George	0	1	3
Owens, John	0	1	3
Owens, Robert	0	5	0
Owens, Mrs. Wm.	0	1	3
Russell, Andrew	0	5	0
Story, Robert	0	5	0
Story, John	0	2	6
Shaw, James	0	5	0
Wilson, John	0	1	3
Wilson, John P.	0	1	3
Wilson, James	0	2	6
Wilson, Mrs. Alex.	0	2	6
Wilson, John jun.	0	5	0

PACKENHAM VILLAGE.

	£	s.	d.
Acheson, Agnes	0	1	3
Austin, William	0	2	6
Baines, C. T	0	3	9
Baines, Mary H.	0	1	3
Bradley, Mrs.	0	1	3
Bradley, Michael	0	1	3
Bradley, Thos. jun.	0	1	3

	£	s.	d.
Bradley, Elizabeth	0	1	3
Bradley, Hannah	0	1	3
Brown, Robert	0	5	0
Cowan, James	0	1	3
Cowan, Margaret Jane	0	1	3
Dickson, Andrew jun.	0	1	3
Dickson, William	0	2	6
Dunham James	0	2	6
Elliott, John	0	1	3
Elliott. Mary	0	2	6
Ellis, Robert	0	1	3
Fowler, Dr.	0	2	6
Griffith, John	0	2	6
Hartney, James	0	3	9
McAdam, John	0	5	0
McAdam, Mrs.	0	2	6
Mills, Jane H.	0	1	3
Mills, E. J.	0	1	3
Mills, C.	0	1	3
Weldon, Frederick	0	3	9
Well wishers to the Church Society	0	13	9
Abbott, Thos.	0	2	6
Armstrong, Mr.	0	1	3
Armstrong, Mrs	0	1	3
Armstrong, Catherine.	0	1	3
Armstrong, Mary	0	1	3
Armstrong, Robert	0	2	6
Armstrong, Mrs. R.	0	2	6
Ardell, Jane	0	0	7½
Baird, George	0	5	0
Baird. Samuel	0	5	0
Baird, John	0	5	0
Carry, Hugh	0	5	0
Carry, Mrs.	0	2	6
Dudley, Jos	0	1	3
Fetherston, Richard	0	5	0
Fraser, Thomas	0	5	0
Fraser, Mrs. Thos.	0	2	6
Frazer, Jane	0	2	6
Frazer, Nelson	0	1	3
Frazer, George	0	0	10
Frazer, Louisa	0	0	3
Forbes, Mrs. E.	0	2	6
Groves, Richard	0	2	6
Gourley, Robt.	0	5	0
Gourley, Mrs.	0	1	3
Grant, Agnes	0	1	3
Green, William	0	5	0
Howard. Mr.	0	1	3
Hunt, John	0	5	0
Hubbell, Mary C.	0	1	3
Hubbell, Ada C.	0	1	3½
Hubbell, Edith L.	0	0	7½
Lavan, Francis	0	2	6
Lyons, David	0	5	0
Mohr, Mrs. John	0	5	0
Neile, Francis	0	5	0
Neile, John	0	2	6
Neile, Mrs. John	0	2	6
Owens, Edward	0	5	0
Reade. N.	0	2	6
Rorison, Hugh	0	1	4
Stevenson, Samuel	0	2	6
Stevenson, John	0	1	3
Shaw, William	0	1	3
Weir, Robert	0	1	3
Dean, Mrs. James	0	1	3

CLARKE—PAROCHIAL BRANCH.

Newcastle.

	£	s.	d.
Allin, Thomas	0	1	3
Atcheson, James	0	2	6
Atkinson, John	0	2	6
Allin, Charles	0	2	6
Allen, B. M.	0	2	6
Allen, J. S.	0	2	6
Brock, William	0	5	0
Brock, John	0	2	6
Brock, James	0	2	6
Babington, Michael	0	1	3
Bowen, Nelson	0	2	6
Bowen, Bradford	0	2	6
Babington, Thomas	0	2	6
Bennett, Reuben	0	2	6
Bowen, Hiram	0	2	6
Brent, Rev. Henry	2	10	0
Bradley, W. R.	0	2	6
Bennett, Thomas	0	1	3
Brown, J. C.	0	2	6
Cook, Richard	0	2	6
Curtis, George	0	5	0
Curtis, Thomas	0	2	6
Cowan, Alexander	0	5	0
Cowan, Hugh Henry	0	1	3
Carscaden, William	0	2	6
Cowan, Samuel	0	1	3
Coulter, William	0	1	3
Coulter, Francis	0	10	0
Chanan, William	0	5	0
Consan, P. M.	0	5	0
Casselman, Jacob	0	5	0
Clark, S.	0	2	6
Couch, William	0	5	0
Cochrane, Jane	0	1	3
Callicott, Thomas	0	1	3
Caswell, William	0	2	6
Davey, William	0	1	3
Davison, Thomas	0	5	0
Davy. John	0	1	3
Dewell, Samuel	0	2	6
Dickson, John	0	1	3
Durmot, Robert	0	1	3
Farebaern, Robert	0	10	0
Farebaern, John	0	2	6
Farebaern, John J.	0	2	6
Fennel, E.	0	2	6
Foster, Horace	0	5	0
Foster Mrs.	0	2	6
Fligg, Mrs. B.	0	1	3
Friend A.	0	2	6
Friend A.	0	2	6
Friend A.	0	2	6
Gibson, William		2	6
Gibson, Mrs. W.	0	2	6
Gibson, Miss	0	2	6
Gibson, Thomas	0	1	3
Gibson, John	0	1	3
Gibson, W. jun.	0	1	3
Gibson, Ursula	0	1	3
Gibson, John jun.	0	2	6
Gibson, Mrs. F.	0	2	6
Grey John	0	2	6
Hall, Eliza J.	0	1	3
Henwood, Richard	0	2	6
Hotham, Richard	0	1	3
Hinckley, M. A.	0	2	6
Hurd, William	0	1	3
Ivory, William	0	1	3
Ivory, Charles	0	1	3
Jacobs, G. A.	0	10	0
Jacobs, Mrs.	0	5	0
Ken, John	0	1	3
Kiterson, Catherine	0	1	3
Lovekin, John W	0	1	3
Lovekin, James	0	5	0
McCoy, Samuel	0	5	0
McIntosh, Mrs. E.	0	15	0
McIntosh William	0	10	0
McIntosh, James	0	5	0
McNaughton, A.	0	5	0
Marline, J W	0	2	6
Middleton, John	0	5	0
Morrow, Barbara	0	1	3
Moses, Mrs. Myron	0	5	0
Neevin, James	0	1	3
Neevin, Mrs. James	0	1	3
Palmer, R.	0	5	0
Powers, C. L.	0	5	0
Purdy, Jacob	0	2	6
Robinson, John	0	2	6
Robson, John J.	0	10	0
Robson, Mrs. J. J.	0	5	0
Robson, Mrs.	0	2	6
Robson, Miss	0	2	6
Ramford, Margaret	0	1	3
Sanderson, James	0	1	3
Seaton, Leonard B.	0	2	6
Stapleton, James	0	2	6
Stebbins, Mrs. E.	0	5	0
Stewart, P.	0	5	0
Scott, John	0	1	3
Strenix, R.	0	1	3
Stronger, William	0	5	0
Tamblyn, Thomas	0	5	0
Trealeven, John	0	2	6
Treleaven, Mrs.	0	2	6
Trentheck, John	0	1	3
Varcoe, Richard	0	2	6
Varcoe, Mrs.	0	2	6
Walsh, Richard	0	5	0
Walsh, Jane	0	2	6
Wallace Isaac	0	5	0
Walbridge, E. Z.	0	5	0
Wilmot, Samuel	1	5	0
Wilmot, Mrs. S.	0	5	0
Wilmot, Mrs. S S	0	5	0
Wilmot, Allan	0	5	0
Wilmot, Lewis	0	1	3
Wilmot, Mrs. L.	0	1	3
Wilson, Ira	0	5	0
Wiseman, George	0	2	6
Woodley, J. H.	0	1	3
Woodley, Mrs.	0	1	3
Woodley, Miss	0	1	3

ORONO.

	£	s.	d.
Allin, F.	0	2	6
Arnott, William	0	5	0
Arnott, Mrs.	0	1	3
Bier, Essis.	0	1	3
Bier, Donald	0	2	6
Bickers, Thomas	0	1	3
Borland, S.	0	1	3
Brown. Francis	0	2	6
Caldwell, O.	0	2	6
Caldwell, Mrs.	0	1	3
Clarkson, F.	0	2	6
Chestnut, William	0	1	3
Charles, William	0	1	3
Christom, W. S.	0	2	6
Colter, Charles	0	2	6
Colville, S.	0	1	3
Copland, S.	0	1	3
Davison, Thomas	0	7	6
Deer, Thomas	0	1	3
Doncaster. J.	0	1	3
Elbeck, Hiram	0	1	3
Farncomb, Fred.	0	5	0
Farncomb, Mrs.	0	1	3
Fleming, Mrs.	0	5	0
Fleming, John	0	5	0
Friend. A.	0	2	6
Friend, A.	0	2	6
Friend, A.	0	2	6
Garnett, S.	0	1	3
Galbraith, J.	0	1	3
Gibson, James	0	1	3
Hall, A. F.	0	2	6
Hunter, John	0	1	3
Jackson, William	0	1	3
Jobes, Mrs.	0	2	6
Jones, A.	0	1	3
Ken, James	0	2	6
Ken, Jane	0	2	6

	£	s.	d.
Knox, Andrew	0	2	6
Ley, D.	0	1	3
Lyman, George	0	1	3
Linas, Thomas	0	2	6
Leith, Thomas	0	2	6
Mann, Hugh	0	1	3
Martin, John	0	2	6
Oliver, Edward	0	2	6
Parker, John	0	1	3
Patton, William	0	1	3
Patton, John	0	1	3
Peling, James	0	1	3
Roakes, Richard	0	2	6
Small, Mrs.	0	1	3
Thong, William	0	1	3
Torgle, Lewis	0	1	3
Tucker, J. S.	0	5	0
Walter, William	0	1	3
Walker, John	0	1	3
Williamson, John	0	2	6
Wright, D.	0	1	3
Weyman, William	0	2	6

NEWTONVILLE.

	£	s.	d.
Beavis, John	0	5	0
Beavis, Mrs.	0	2	6
Beavis, Miss	0	1	3
Beavis, M. A.	0	1	3
Beavis, Master	0	1	3
Beavis, E. J.	0	0	7½
Beavis, James	0	0	7½
Beavis, M. A.	0	0	7½
Holston, William	0	5	0
Hopwood, John	0	2	6
McMartry, Mrs.	0	2	6

WESTERN DISTRICT.
Sandwich.

	£	s.	d.
Allen, Mrs.	0	5	0
Allen, Miss	0	2	6
Allinson, Mrs.	0	2	6
Allinson, H.	0	1	3
Allinson, Ellen	0	1	3
Bullock, George	0	5	0
Chewett, Alexander	0	5	0
Cheeseman, Mrs.	0	5	0
Dewar, Rev. E. H.	1	5	0
Dewson, Dr.	1	5	0
Dobson, Cyrus	0	2	6
Eliot, Charles	0	1	3
Elliott, James F.	0	1	3
Ellis, A. C.	0	2	6
Fluett, Louis	0	5	0
Greene, J.	0	2	6
Gulliot, H. C.	0	5	0
Hall, Miss	0	2	6
Hill, F.	0	2	6
Hunt, Charles	0	10	0
Hunt, Wm.	0	1	3
Jessopp, George	0	1	3
Johnson, Mrs.	0	5	0
Johnson, T. N.	0	2	6
Johnson, Wm.	0	1	3
Laughton, J. B.	0	5	0
McEwan, John	0	2	6
McKee, Thomas	0	2	6
McKee, James	0	1	3
Miller, J.	0	5	0
Prince, Albert	0	2	6
Rankin, A.	0	5	0
Richards, M.	0	10	0
Richardson, J.	0	2	6
Salter, Paul J.	0	2	6
Taylor, Isaac	0	2	6
Watson, Mrs.	0	2	6
Watson, Edwin	0	2	6
Watson, John	0	2	6
Wells, W.	0	2	6
Whyte, T.	0	1	3
Wilkinson, J. H.	0	1	3
Winter, J.	0	2	6
Woodbridge, J.	0	2	6
Woodbridge, T	0	10	0
Woodbridge, Mrs.	0	5	0

MOORE—*Parochial Branch.*

	£	s.	d.
Abernethy, W.	0	1	3
Allen, J.	0	1	3
Allison, H.	0	1	3
Ambrose, Mrs.	0	2	6
Baby, Mrs. J. F.	0	5	0
Biddle, J.	0	5	0
Biddle, Mrs.	0	2	6
Butler, James	0	2	6
Butler, Mrs.	0	2	6
Butler, J.	0	1	3
Butler, Mrs. J.	0	0	7½
Carey, Rev. J.	0	5	0
Carey, Mrs.	0	2	6
Campbell, J.	0	5	0
Coulter, Mrs.	0	1	3
Cowen, J.	0	5	0
Creighton, F.	0	5	0
Cronkite, G.	0	2	6
Dodds, W.	0	1	3
Dobson, W.	0	1	3
Donnelly, P.	0	5	0
Dunn, A.	0	5	0
Edwards, S.	0	0	7½
Edwards, Mrs.	0	0	7½
Gaw, J.	0	2	6
Gowling, Mrs.	0	0	7½
Gurd, R.	0	1	3
Gurd, Mrs.	0	1	3
Gurd, J.	0	1	3
Gurd, M.	0	1	3
Havers, Mrs.	0	1	3
Hiscut, J.	0	5	0
Hiscut, Mrs.	0	1	3
Hyde, Miss	0	1	3
Hyde, J.	0	1	3
Johnston, H.	0	2	6
Johnston, Miss	0	2	6
Johnston, J.	0	2	6
King, James	0	1	3
Kittermaster, A. B.	0	5	0
Kittermaster, Mrs.	0	5	0
Kittermaster, A.	0	1	3
Leslie, G.	0	2	6
McDiarmid, C.	0	1	3
McGlashan, P.	0	2	6
McGuire, J.	0	2	6
Miller, H.	0	5	0
Miller, R.	0	2	6
Milliken, G.	0	1	3
Neal, W.	0	2	6
Neal, Mrs.	0	2	6
Neal, Miss	0	0	7½
Newstead, J.	0	5	0
Pewstead, A.	0	1	3
Payne, J.	0	5	0
Payne, Mrs.	0	1	3
Nayne, Miss	0	0	7½
Payne, Miss E.	0	0	7½
Perryman, J.	0	1	3
Proctor, Mrs.	0	1	3
Roberts, T. T.	0	10	0
Rody, —	0	1	3
Salter, Rev. G.	1	5	0
Salter, Mrs., W.O.F.	1	0	0
Salter, G. V., W.O.F.	0	5	0
Salter, S., W.O.F.	0	5	0
Sutherland, Mrs. A.	0	10	0
Sutherland, G.	0	5	0
Talfourd, F.	1	5	0
Thomas, M.	0	1	3
Thomas, Mrs.	0	1	3
Vidal Admiral	1	5	0
do. W.O.F.	1	5	0
Watson, J.	0	1	10½
Watson, Mrs.	0	1	3
Wheatley, J.	0	2	6
Whight J.	0	1	3
Whitsit, B.	0	2	6
Whitsit, Mrs.	0	2	6
Wright, Captain	0	10	0
Wright, Miss	0	5	0
Wright, Miss M.	0	5	0
Wright, P.	0	5	0

PLYMPTON—*Parochial Branch.*

	£	s.	d.
Benson, T.	0	2	6
Blunden, C.	0	2	6
Blunden, Mrs.	0	2	6
Blunden, Miss	0	1	3
Carnahan, M. A.	0	1	3
Clarke, A.	0	5	0
Coulter, T.	0	1	3
Coulter, G.	0	1	3
Crooke, T. L.	0	7	6
Faithorne, R.	0	5	0
Faithorne, Mrs	0	5	0
Faithorne, Misses	0	1	8
Faithorne, R. H.	0	1	3
Hill, Mrs.	0	2	6
Hill, Miss	0	2	6
Hill, T	0	2	6
Hill, S. C.	0	2	6
Hill, J.	0	2	6
Hill, James	0	2	6
Hill, Charles	0	5	0
Hill, M.	0	2	6
Hubbard, J.	0	5	0
Hubbard, Mrs.	0	1	3
Kendle, T.	0	2	6
Longley, W.	0	2	6
McKenzie, A.	0	0	7½
Martyn, H.	0	1	3
Parkinson, James	0	2	6
Parkinson, Miss	0	2	6
Parkinson, N.	0	1	3
Parkinson, R.	0	0	7½
Parkinson, Mrs.	0	0	7½
Reilly, J.	0	2	6
Ross, R.	0	2	6
Scott, H.	0	2	6
Slocum, W.	0	2	6
Sprowl, J.	0	2	6
Woods, T.	0	2	6
Woods, Mrs.	0	2	6
Woods, J.	0	1	3

SARNIA—*Parochial Branch.*

	£	s.	d.
Ames, U. F.	0	10	0
Ames, A. F.	0	5	0
Boulter, H.	0	2	6
Clark, A. F.	0	5	0
Copeland, A.	0	2	6
Davis, F.	0	10	0
Farrell, S. W.	0	10	0
Farrell, C. J.	0	5	0
Flintoft, Mrs	0	7	6
Forsythe, Thomas	0	5	0
Frelick, J. F.	0	10	0
Grey, D.	0	1	3
Hale, W. B	0	10	0
Hitchweh, Mrs.	0	0	7½
Johnston, Dr.	0	10	0
Plenderleath, C.	0	10	0
Plenderleath, P.E.B.	0	2	6
Pottinger, Mrs.	0	2	6
Poussitt, P. T.	0	10	0

	£	s.	d.
.....	0	1	3
.....	0	1	3
.....	1	5	0
.....	1	5	0
.....	0	1	10½
.....	0	1	6
.....	0	2	6
.....	0	1	3
.....	0	2	6
.....	0	2	6
.....	0	10	0
.....	0	5	0
.....	0	5	0
.....	0	5	0

rochial Branch.

	£	s.	d.
.....	0	2	6
.....	0	2	6
.....	0	2	6
.....	0	1	3
A.	0	1	3
.....	0	5	0
.....	0	1	3
.....	0	1	3
.....	0	7	6
.....	0	5	0
s	0	5	0
sses	0	1	8
H.....	0	1	3
.....	0	2	6
.....	0	2	6
.....	0	2	6
.....	0	2	6
.....	0	2	6
.....	0	2	6
.....	0	5	0
.....	0	2	6
.....	0	5	0
s.	0	1	3
.....	0	2	6
.....	0	2	6
.....	0	0	7½
.....	0	1	3
ames	0	2	6
Miss.....	0	2	6
.....	0	1	3
.....	0	0	7½
Mrs.....	0	0	7½
.....	0	2	6
.....	0	2	6
.....	0	2	6
.....	0	2	6
.....	0	2	6
.....	0	2	6
.....	0	2	6
.....	0	1	3

Parochial Branch.

	£	s.	d.
.....	0	10	0
.....	0	5	0
.....	0	2	6
.....	0	5	0
.....	0	2	6
.....	0	10	0
V.	0	10	0
.....	0	5	0
s	0	7	6
homas	0	5	0
F.	0	10	0
.....	0	1	3
.....	0	10	0
Mrs.	0	0	7½
Dr.	0	10	0
h, C.....	0	10	0
h, P.E.B....	0	2	6
Mrs.	0	2	6
T.....	0	10	0

	£	s.	d.
Robertson, W. R.	0	2	6
Smith, H.....	0	5	0
Thomas, J. W.....	0	5	0
Tyler, D. B.....	0	7	6
Vidal, Captain	1	0	0
Vidal, Mrs.	0	5	0
Vidal, W. P.....	0	5	0
Vidal, T. G.	1	0	0

GODERICH.

	£	s.	d.
Adams, Mr.....	0	2	6
Allan, Mrs.....	0	5	0
A Friend.....	0	1	3
A Friend.....	0	1	3
Arthur, Mr.....	0	5	0
A Friend.	0	2	6
Black, Mr.....	0	2	6
Blair, Mrs.....	0	2	6
Becket, Mr. A.....	0	2	6
Burton, Mr.....	0	0	7½
Craig, Mrs.....	0	2	6
Cooke, Mr.	0	1	3
Clegg, Mrs.....	0	2	6
Dixon, Mr.	0	2	6
Dasany, Mr.....	0	3	9
Donagh, Mrs. R.....		2	6
Donagh, Mr.....	0	2	6
Dark, Mrs. T.....	0	2	6
Davis, Mrs.....	0	10	0
Ellis, Mr.....	0	2	6
Elwood, Rev. E.....	1	5	0
Fergusson, Mr.....	0	1	3
Giff. Mrs. F.....	0	2	6
Gulbert, Mrs.....	0	2	6
Giff, Mr.....	0	2	6
Guick, Mrs.....	0	2	6
Haldan, Mr.....	0	2	6
Hands, Mr	0	10	0
Jones, Mrs. M.....	1	0	0
Johnston, Mrs.....	0	2	6
Kneeshaw, Miss A.....	0	1	10½
Keys, Mr.....	0	2	6
Longworth, Mrs.....	0	2	6
Lewis, Mrs.....	0	5	0
McBrian, Mr.....	0	2	6
Moors, Mr. A. T.....	0	5	0
Moore, Mrs.....	0	2	6
McNeish, Mr	0	0	7½
Mitchel, Mrs	0	2	6
McAntyre, Mrs.....	0	1	3
Mitchel, Mr.....	0	2	6
Morgan, Mrs.....	0	1	3
Marlton, Mrs.....	0	5	0
Parsons, Mrs.....	0	5	0
Parke, Mr.....	0	1	3
Percival, Mrs.....	1	0	0
Reynolds, Mr.....	0	2	6
Rich, Mr.....	0	5	0
Strachan, Mrs.....	1	0	0
Smith, Mrs.....	0	1	3
Stott, Mr.....	0	2	6
Scott, Mrs.....	0	1	3
Story, T.....	0	1	3
Stacy, Mrs.....	0	1	3
Saunders, Esq., Thos.	0	10	0
Trueman, Mr.....	0	5	0
Videan, Mrs.....	0	0	7½
Widder, Miss.....	0	10	0
Watson, Mr. D.....	0	5	0
VanEvery, Mr.....	0	2	6
White, Mr.....	0	1	3
Williams, Mr. S.....	0	5	0
Wetherall, Mrs.....	0	5	0
Young, Mr. R.....	0	1	3

WOODSTOCK.

	£	s.	d.
Alexander, George.....	1	5	0
Bettridge, Rev. W.....	1	5	0
Cottle, T.	0	10	0
Deedes, Edmund.....	1	5	0
Deedes, Robert.....	1	5	0
East, Mrs.....	5	0	0
Gibson, Rev. J. C	1	5	0
Berwick, J.	0	16	0
Chalcraft, Mr.....	0	2	6
[Collected by Mr. Impett.]			
Stewart, Henry.....	0	10	0
Adams, Richard.....	0	10	0
Woods, W. A.	0	10	0
Snarey, Mr.....	0	5	0
Impett, Richard.....	0	10	0
[Collected by Mr. Walton.]			
Whitehead, Mr.....	0	2	6
Bickle, Mr.....	0	1	3
Morris, Mr. R.....	0	1	3
Lavering, Mr.....	0	1	3
Dawson, Mrs.....	0	1	3
Graham, Mrs.....	0	2	6
Walton, Mr.....	0	10	0
[Collected by Mr. Grey.]			
Turner, Hervey T.....	0	10	0
Scott, Thomas.....	0	10	0

C. RIFLE REGT., TORONTO.

	£	s.	d.
Aston, Serg't. Henry...	0	1	3
Aedy, Corporal Frances	0	1	3
Acres, Private Michael	0	0	7½
Allen, Private James	0	0	7½
Alls, Private John.....	0	0	7½
Arnett, " Thomas...	0	0	7½
Bennett, " Thomas...	0	0	7½
Bishop, " Thomas...	0	0	7½
Bobe, " John.....	0	0	7½
Clarke, " Stephen...	0	1	3
Cunningham, " David	0	0	7½
Coughlan, " John...	0	0	7½
Cook, Serg't. Major, A.	0	2	6
Dean, Private Joseph	0	0	7½
Douglass, Cor Thomas	0	1	3
Edge, Private Peter...	0	1	3
Fairehead, " Robert .	0	0	7½
Flinn, " Mathew ...	0	1	3
Fox, " James.....	0	0	7½
Geary, Corporal Hugh	0	0	7½
Goodwin, Private Jas.	0	0	7½
Goldring, " George	0	0	7½
Grey, " James	0	1	3
Grey " John	0	0	7½
Gunn, " Robert	0	0	7½
Hindmarsh, Cor. Wm.	0	1	3
Harkness, Bugle Maj J	0	2	6
Hamilton, Private Ed.	0	1	3
Hammond, " James	0	0	7½
Haywood, " James	0	1	3
Helsdon, " Josiah	0	1	3
Holland, " George	0	0	7½
Hookey, " George	0	1	3
Jones, Serg't. James...	0	1	3
Kelly, Corporal Dennis	0	1	3
Keitly, Private Jesse	0	0	7½
Lee, Private Noble...	0	0	7½
Loads, " Robert....	0	1	3
Lesswell, " John	0	1	3
Millar, Col. Serg't. D.	0	1	3
Marchant, Buglar Wm.	0	1	3
McParlin, Private H...	0	0	7½
Maison, " Oliver	0	1	3
Mead, " Mathew	0	1	3
McDonald, " Angus	0	0	7½
Mills, " Ruban	0	0	7½
Mitchall, " William	0	1	3
Moore, " Henry	0	1	3
Moore, " William	0	0	7½
Moorehead, " Mathew	0	1	3
Nidd, " John....	0	1	3
O'Dam, " Michael	0	0	7½
Pain, " John C.	0	0	7½
Parker, " Joseph	0	5	0
Priestly, " Joseph	0	0	7½
Rickett, " George	0	1	3
Ridgewell, " Henry	0	0	7½
Robinson, " James...	0	1	3
Richardson, Cor James	0	0	7½
Self, Private Samuel.	0	0	7½
Sallaba[illegible], " Phillip ..	0	0	7½
Savage, " William	0	0	7½
Stevens, " Thomas	0	0	7½
Smith, " Alfred	0	0	7½
Smith, " Edward	0	0	7½
Stevenson, " John....	0	0	7½
Tomb[illegible], Serg't Ben	0	0	7½
Terre[illegible], Private Jesse	0	1	3
Townsend, " James	0	0	7½
Tranneld, " William	0	0	7½
Tressam, " John ...	0	1	3
Walters, " John ...	0	0	7½
Withorn, " George .	0	1	3
Wilkinson, " Anthony	0	0	7½
Williams, " John....	0	1	3
Wright, " George...	0	1	3
Walton, " Thomas	0	0	7½
Webb, " John	0	1	3

LONDON—*Parochial Branch.*

	£	s.	d.
Abbott, Mrs.....	0	2	6
Anthisell, Mrs	0	1	3
Anthisell, J.....	0	1	3
Adams, Mrs.....	0	5	0
Ashton, J.....	0	5	0
Bland, Mrs	0	1	3
Bastard, Mrs.	0	0	3
Bowden, Mrs	0	1	3
Brandon, Mrs	0	1	3
Barnes, Mrs.....	0	2	6
Blair, Mrs.	0	1	3
Boulton, W. S.....	1	5	0
Bryce, A.	1	0	0
Boulton. H. C.....	1	0	0
Brown, Dr.	1	5	0
Bayley, B.....	2	10	0
Bayley, Miss	1	0	0
Burwell, H.....	0	5	0
Beddome, F. B.	0	10	0
Bugler, R.....	0	5	0
Becher, H. C. R.	1	5	0
Barwick, ——	0	2	6
Clarke, J. M.....	0	2	6
Clegg, Mrs	0	2	6
Cash	0	0	3
Cornish, Mrs.	0	2	6
Cook, C.....	0	1	3
A Friend	0	1	3
Craig, Mrs.	0	3	9
Crawford, Mrs.....	0	1	3
Cronyn, T.....	1	0	0
Cronyn, Rev. B.	1	5	0
Cronyn, Mrs.	1	5	0
Cronyn, Miss	0	10	0
Cronyn, V.	0	5	0
C., M.....	1	5	0
Clench, L	0	1	10½
Chisholm, H.	1	10	0
A Friend	0	1	3
A Friend	0	1	3
A Friend	0	1	3
A Friend	0	1	3
A Friend	0	1	3
Denman, Mr.	0	2	6
Denman, Mrs	0	2	6
Dampier, Miss..... ...	0	2	6
Dixon, H.	0	10	0

	£	s.	d.
Drury, T	0	1	3
A Friend	0	2	6
Esten, H. J.	1	0	0
Egleton, G.	0	5	0
Elliott, W	2	10	0
Ellis, T	0	5	0
Eccles, Sam	1	0	0
Frazer, Mrs	0	1	3
Findlater, T	0	2	6
A Friend	0	2	6
A Friend	0	1	3
Green, Mrs	0	5	0
Gill, W. C. L.	1	5	0
A Friend	0	5	0
Franklyn, A. H.	0	0	7½
Gheeghan, J	0	2	6
Gillis, Mr	0	1	3
Garth, G. H	0	5	0
Gheeghan, T	0	5	0
Glaspole, M	0	2	6
Goodhue, Hon. G. J.	1	5	0
Goodhue, Mrs	1	0	0
Goodhue's, Mr., collection	2	15	0
Graham, Mrs.	0	0	7½
Gill's Mr., collection	1	15	0
Girdlestone, G	0	1	3
Girdlestone, R	0	1	3
Going, Dr	1	0	0
Herrick, T. W	1	5	0
A Friend	0	5	0
Hennessey, Capt	0	5	0
Hammond, A	1	5	0
Hayward, Rev. H.	1	5	0
Widow Harris	0	2	6
Hutchinson, Chas.	2	0	0
H., C. A	0	2	6
Harris, Mrs	0	5	0
Hamilton, Mrs. J.	0	10	0
Hamilton, N.	0	1	3
Haskett, Mrs	0	5	0
Holden, J	0	10	0
Horne, C. S.	0	2	6
Irwin, Mrs.	0	1	3
Jeffreys, J.	0	0	7½
Jackson G.	0	2	6
Jackson, G. sen.	0	5	0
Kirkpatrick, W	0	1	3
Kirby, F.	0	10	0
K., C	0	1	3
Khordes, A.	0	0	7½
Labatt, J. K	1	0	0
Labatt, C	0	2	6
Labatt, R. P	0	5	0
Labatt, E.	0	0	7½
Ledyard, E. T	0	2	6
Ledyard, H.	0	0	7½
Ledyard, S.	0	0	2½
Lee, H. C.	0	5	0
Lawrason, L.	1	5	0
Lawrason, Mrs.	0	5	0
Lawrason, W.	0	10	0
Lawrason, Mrs. W.	0	5	0
Lucas, R. M	0	5	0
Luxor, W	0	0	7½
Leather, W. B	0	5	0
M., Miss R.	0	2	6
McKinnon, D	0	0	7½
Moffatt, Mrs.	0	2	6
Massingbird, Rev. H.	1	5	0
Monsarrit, C.	0	10	0
Muir, W.	0	10	0
Meredith, J	0	5	0
McMullen, T.	0	5	0
Murray, T	0	10	0
Moore, R.	0	5	0
McDowell, J.	0	2	6
Macbeth, Mrs	1	10	0
Moore, W	0	10	0
Mason, Mrs	0	0	7½
Milne, J.	0	2	6
Milne, Miss	0	0	7½
McAvoy, Mr.	0	1	0
Nellis, Widow	0	2	6
Purdom, Miss	0	1	3
Parsons, Mr.	0	0	7½
Parsons, Miss	0	0	7½
Phillips, Dr	0	5	0
Pope, W	0	5	0
Pope, F	0	5	0
Pegler, Mrs	0	2	6
Peach, E. T	0	5	0
Peters, J	1	0	0
Peters, Samuel	0	0	7½
Repsey, Mrs	0	1	3
Ridout, Mr	0	10	0
Rolston, D	0	1	3
Roots, Mrs.	0	2	6
Sand, F. S., A. G.	0	1	10½
Scatcherd, Mrs.	0	15	0
Schweiger, Mr	2	10	0
Shanly, J	1	0	0
Shanly, Mrs. J	1	0	0
Sharpe, Mrs	0	1	3
Sleiman, Mr	0	1	3
Smith, A G	0	5	0
Standing, Mrs	0	2	6
Streett, W. W	2	10	0
Streett, A. R	0	0	7½
Streett, H. E	0	0	7½
Smith, Roger	0	2	6
Talbot, Freeman	0	10	0
Talbot, Anne E	0	5	0
Talbot, Eloira M	0	2	6
Talbot, Matthew M	0	2	6
Talbot, James E	0	2	6
Talbot, Charles H	0	1	3
Talbot, Edward R	0	1	3
Talbot, Louisa J	0	1	3
Talbot, Benj. Cronyn	0	1	3
Talbot, Amelia L	0	1	3
Talbot, R. S	0	2	6
Tracy, Mrs	0	1	3
Thompson, Jessie	0	2	6
Thorpe, Miss	0	2	6
Thompson, D. M	0	10	0
Thompson, Miss	0	5	0
Vanzant, J	0	2	6
Venner, Alfred	1	0	0
Wren, W	0	2	6
Winter, T	0	1	3
Woodman, Mr	0	1	3
Williams, W	0	5	0
Wallace, P	0	2	6
Wallace, J	0	1	3
Whittle, Mrs	0	1	3
Wilson, J., M.P.P.	1	10	0

SALTFLEET.

	£	s.	d.
Brown, Dr	0	5	0
Brown, Mrs	0	2	6
Clark, J. C	0	5	0
Crawford, Patrick	0	2	6
Freel, Mrs., and family	0	7	6
Glover, George	0	5	0
Green, Samuel	0	10	0
Jennings, John	0	5	0
Leach, Mr	0	1	3
Leach, Mrs.	0	1	3
Lewis, Mrs	0	5	0
Meddlar, Mrs.	0	1	3
Pettit, George	0	5	0
Taylor, Mrs	0	5	0
Taylor, E. B	0	1	3
Taylor, J. D	0	1	3
Taylor, T. H	0	1	3
Turner, Mrs	0	2	6
Waddel, W. W	0	10	0
Williams, Mrs	0	5	0
Wodehouse, A	0	5	0

BINBROOK.

	£	s.	d.
Alexander, Rev. J. L.	3	0	0
Alexander, Mrs.	0	10	0
McGill, Mrs	0	7	6
Morgan, Henry	1	0	0
Morgan, Mrs	0	10	0
Quance, John, Sen.	0	10	0
Quance, John, Jun.	0	5	0
Quance, Mrs	0	5	0
Quance, Richard	0	10	0
Webb, Thomas, Sen.	0	10	0
Webb, Mrs.	0	5	0
Webb, Thomas, Jun.	0	5	0
Webb, Joseph	0	5	0

INDEX TO SUBSCRIPTION LISTS.

Adolphustown and Hay Bay 149
Albion, Bolton Mills 120
Amherstburgh 142
Ancaster 131
Barrie 125
Barrieffield 148
Barton and Glandford 130
Binbrook and Saltfleet 158
Brantford 131
Caradoc and Delaware 142
Carrying Place 149
Carleton Place 149
Cavan 144
Cayuga Heights 132
Cayuga South 141
Chippewa 140
Clarke and Stations 151
Cobourg 142
Colborne 145
Cornwall and Moulinette 152
Consecon 149
Credit and Stations 123
Darlington 145
Dundas and W. Flamboro' 130
Dunnville and Port Maitland 141
Elizabethtown 151
Elora 137
Emily 146
Etobicoke 118
Fitzroy Harbor and Packenham 154
Fort Erie and Stations 141
Franktown 150
Georgina and North Gwillimbury 124
Goderich 157
Grafton 145
Grimsby 139
Guelph 136
Hamilton, Christ's Church 128
" Church of Ascension 130
Hillier 149
Hornby 135
Huntingford 142
Kemptville and Stations 153
Kingston, St. George's 146
" St. Paul's 147
Lloydtown 120
London 158
Markham 124
Marysburg 149
Milton 137
Mimico 119
Mohawk and Tuscarora 133
Mono Missions 128
Mount Pleasant 132
Mountain 154
Napanee 149
Newmarket and Stations 124
Niagara 138
Norval 135
North Augusta 152
Oakville 134
Orillia 127
Palermo 134
Paris 134
Penetanguishene 127
Port Hope 143
Prescott and Maitland 152
Richmond 151
Sandwich 156
Sarnia and Plympton 157
Scarboro, Christ's Church 124
" St. Paul's 125
Simcoe and Victoria 137
St. Catharines 139
Streetsville and Brampton 122
Tecumseth and Stations 125
Thornhill and Vaughan 119
Thorold and Port Robinson 140
Toronto, St. James' 117
" St. George's 117
" St. Paul's 118
" Holy Trinity 118
" C. Rifle Regiment 156
Tyendinaga 148
Wellington Square 133
Weston 119
West Gwillimbury 126
Woodstock 157
York Mills 119

ERRATA.

The following omissions occur in the Appendix, some of the amounts having been received after the Report had been placed in the printer's hands:—

	£	s.	d.
Richmond, Theological Students' Fund,.....	0	12	7
H. A. Joseph, Esq., annual subscriptions,.....	1	5	0
do. do for Mission Fund,...	0	15	0
do. do. for Students' Fund,.....	0	10	0
Rev. A. Sanson, annual subscriptions, XI. & XII.,...	2	10	0
Daniel Whitley, Esq., Barrie,.....	0	10	0

Many of the names on the Incorporated Members' list should have been omitted, but last year it was thought well to give defaulters an opportunity of paying up their arrears. The Subscription Lists having been at length all received, they will be examined and the Incorporated list corrected without further delay.

some of the amounts
laced in the printer's

	£	s.	d.
.....	0	12	7
.....	1	5	0
.....	0	15	0
.....	0	10	0
I.,...	2	10	0
....	0	10	0

list should have been
aulters an opportunity
ving been at length all
list corrected without

TABLE OF CONTENTS.

	PAGE.
NOTICES and Directions	II
Officers of the Society	III
Constitution of the Society	V
REPORT for 1853-4	11
Income	12
Depository	13
Annual Services	13
Missions	13
Widows and Orphans	14
General Purposes	15
Students	17
Lands	17
General Remarks	18
DISTRICT BRANCHES	21
Home and Simcoe	21
Gore and Wellington	32
Talbot	42
Niagara	43
London, Western and Huron	46
Newcastle	54
Victoria	60
Midland	61
Prince Edward	64
Eastern	75
Extracts from Secretary's Diary, January, 1854	64
Resolutions Twelfth Annual Meeting	83

APPENDIX.

By-laws, Widows and Orphans	85
List Life Members	91
" Incorporated Members	91
Abstract of Accounts	95
Invested Funds	96
Summary of various Accounts	97
Balance Sheet	99
Summary of Collections	104
Subscription Lists (see Detailed Index)	159
Errata	160